PECK'S HEAD IN THE BASKET.

Gov. Flower Makes Some Important Appointments.

Republican Kickers Beaten in Their County Reorganization.

The man who said "I told you so," referring to the appointments made by Gov. Flower yesterday, was much in evidence this morning at all political centres, telling people that he knew there was no break between the Governor and Senator Hill. The Senator still had his hands on the machine, and it was working finely.

To the readers of "The Evening World" the appointment of Hill men is no surprise. It was stated in the paper Dec. 17 last, on the authority of one who knew, that none but Hill men would be appointed by Gov. Flower.

The chief appointment made yesterday was that of Frederick Schraub, of Lowell, Lewis County, to succeed Josiah K. Brown as Dairy Commissioner. Schraub is a friend of Senator Hill.

Michael Rickard, who will succeed himself as Railroad Commissioner, is a trusted lieutenant of Senators Hill and Murphy. The appointment which gives the most general satisfaction to Democrats, however, is that of Thomas J. Dowling, of Albany, as Labor Statistics Commissioner, in place of Charles F. Peck. Peck was appointed by Gov. Cleveland, May 4, 1883, but proved himself a rampant anti-Cleveland man in the last campaign, by issuing a doctored report of the effect of the tariff on wages, with the object, it is said, of defeating Mr. Cleveland.

The nominations made by Gov. Flower dispose of the story that he would try to build up a machine of his own by appointing personal friends, as all his nominees so far are Hill and Murphy Democrats.

The story that the appointments are in the nature of a hostile demonstration towards Mr. Cleveland is pronounced silly, even by Mr. Cleveland's friends. Mr. Cleveland, they say, has nothing to do with filling State offices, and did not expect recognition of his followers in the distribution of offices by the Governor. He will have enough offices of his own to bestow on faithful and deserving friends.

Senator Hill was in the city to-day. He had a conference with Secretary of State Rice, at the Hotel Normandie. He would not discuss Gov. Flower's appointments or politics in any way.

The programme of the Republican machine managers in the organization of the party's County Committee was carried out without a break. As predicted in "The Evening World," John Sabine Smith was made President of the General Committee, and Jacob M. Patterson, Chairman of the Executive Committee. The kickers tried to defeat Patterson, but they could only muster 74 votes. They were routed by nearly three to one. The machine men carried every other point by similar votes. Patterson is as firmly in control as ever now.

The other officers of the General Committee elected were: Donald McLean, First Vice-President; Thomas L. Hamilton, Second Vice-President; William H. Bellamy, Recording Secretary; Edward M. Morgan, Reading Secretary; Alexander Caldwell, Treasurer; Charles H. Wheelock, Sergeant-at-Arms.

President Smith, in a speech referring to the recent defection of Republicans, who went over to Tammany Hall, said: "We have just got rid of the gangrene, the dead matter of the party, by lopping them off into Tammany Hall."

Lake Alter in Austria Frozen for the Fourth Time in a Century.

VIENNA, Jan. 19.—Lake Alter, in Upper Austria, has frozen over for the fourth in this century.

ON A DISSECTING TABLE.

Thomas Collins' Sister Found His Body Just in Time.

The body of Thomas Collins, a consumptive bricklayer, who died in Harlem Hospital Dec. 27, from the results of exposure, and which was rescued from the dissecting table in Bellevue Hospital by a sister yesterday, just as the students were about to operate upon it, will be given Christian burial.

The man was taken to the Harlem Hospital Dec. 26. He said he had a relative in Elmira whom he would like to have notified of his illness. He died next day.

The Elmira relative never replied to the notice, and after forty-eight hours an autopsy was held, and then the body went to the Morgue. It lay there six days, awaiting a claimant, and then, under the law, it was claimed by the medical college.

Three days ago this sister learned, accidentally, of her brother's death. She visited the Morgue, and was horrified to learn the facts, but, with the aid of Warden O'Rourke, she got the body and took it away. But for the fact that the college claimed the body it would have been buried in Potters' Field two weeks ago.

Towed Into Frisco Bottom Up.

SAN FRANCISCO, Jan. 20.—The hull of the schooner Volant was towed into port yesterday bottom up. It was found near Point Gordo, on the northern coast of California. The Volant left Yoka, Cal., for San Francisco recently, and had on board Capt. A. J. Peterson, First Mate Thompson and a crew of five men. It is believed they all perished.

Noted Colonial Stage Inn Burned.

NORTH ATTLEBORO, Mass., Jan. 20.—The Hatch House, a famous stage inn of the Colonial period and the most ancient landmark in this section of the State, was burned this morning. The pecuniary loss is not great.

Woman's Chief Charm.

Bounding life and the enthusiasm born of it shed joy in the pathway of the healthy woman.

The healthy woman centres attention upon herself, and men admire her.

No painful female complaints crush out her life. No ovarian troubles, inflammation or ulceration, no spinal weakness, no fainting, no bloating.

She is never melancholy, irritable, excitable, nervous, dizzy, or troubled with *sleeplessness* and *fainting spells.*

Have you any of the symptoms named? Beware of the beginning of evil.

Lydia E. Pinkham's *Vegetable Compound* is the sure cure of the cause. It may be the uterus or womb; whatever the cause is the *Vegetable Compound* expels the disease and stops pain.

All druggists sell it, or sent by mail, in form of Pills or Lozenges, on receipt of $1. Correspondence freely answered. Address in confidence, LYDIA E. PINKHAM MEDICINE CO., LYNN, MASS. Liver Pills, 25c.

Yours for Health. Lydia E. Pinkham

HIS DOG BIT OFF MAY'S FINGER

James Corrigan Is Arraigned for Harboring the Brute.

Justice Voorhis Is Unable to Give May Any Redress.

James Corrigan, a carpenter, of 140 West Thirtieth street, was arraigned before Justice Voorhis at Jefferson Market Court this morning, charged with shielding and protecting his bulldog Snarler, after the latter had murderously assaulted George D. May, of 256 West Twenty-ninth street, on Wednesday.

"While passing 367 Seventh avenue Wednesday afternoon with my Skye terrier Tom," said Mr. May, "Mr. Corrigan's dog made a jump for my dog and fastened his teeth into the poor little creature's neck. I tried to seperate the dogs, when Mr. Corrigan's dog savagely turned upon me, and, in the twinkling of an eye, had his molars fastened to my middle finger. I coaxed and yelled and punched, but the brute didn't let go. He held on to that finger, sir, until he bit it off.

"And all this while," continued Mr. May, "that man Corrigan was looking on and laughing as if his sides would split. And afterwards, when the bulldog dropped off, with my finger in his mouth, Corrigan called him away, and, dragging him into a house, slammed the door in my face. That was the last I saw of Snarler."

"Well," asked Justice Voorhis, "what do you want me to do about it?"

"Do about it!" ejaculated Mr. May. "Why, just look here, sir!" and May produced a certificate from the New York Hospital to this effect:

Diagnosis: on Jan. 18, dog bite, removal of least of second phalanx, tenorrhaphy of exterior tendon. Jan. 19, cellulitis.

"That means, sir, that I am a very sick man, and all on account of that dog's bite."

"Well, Judge," spoke up Mr. Corrigan, "I am very sorry indeed that this accident has befallen Mr. May, but I really was not responsible for it, and although I dragged my dog away after the attack, it was only to prevent a recurrence of it."

"I think, under the circumstances," said Justice Voorhis, "I shall have to discharge Mr. Corrigan."

"Good heavens, Judge!" cried Mr. May. "Your dismissal doesn't mean to say that I have absolutely no remedy left for my lost finger?"

"Oh, no," replied the Justice, "I only meant that you have no criminal remedy. You may sue Mr. Corrigan in a civil court for such damages as you consider yourself entitled to."

"But the dog," interposed Mr. May, "can't I even have the satisfaction of seeing him put to death. Why it was horrible the way he held on."

And then Mr. May gave another exhibition of the manner in which Snarler had clung to the finger.

The Court was convulsed with laughter.

"No," finally said Justice Voorhis, "I cannot even order that the dog be shot."

"Well, that's terrible," exclaimed Mr. May, as he was hustled from the Justice's presence to make room for another case.

Body of Actress Fanny Kemble Buried at Kensal Green.

LONDON, Jan. 20.—The funeral of Frances Anne Kemble, the distinguished actress and authoress, who died on Monday last, took place to-day. The interment was in Kensal Green Cemetery.

The remains were buried beside those of Charles Kemble, the father of the dead woman. The funeral was attended by many well-known actors, actresses and authors.

ILLINOIS CASH BOOKS GONE.

Containing Insurance and Banking Department Accounts.

Gen. Pavey, the Last Incumbent, to Be Sued for Their Recovery.

SPRINGFIELD, Ill., Jan. 20.—It was announced last night that cash books of the Insurance and Banking departments showing the disposition of the money paid into the Treasury of Illinois for many years are missing from the office.

Attorney-General Moloney has secured the official documents to serve on Gen. Pavey, the late Republican incumbent requiring him to produce the missing books.

Mr. Gore took possession of the office Jan. 11, and the books were found to be missing. W. S. Jane, Cashier of the Insurance Department, said they were in the safe the day before.

Mr. Pavey is now here, but the papers will not be served on him unless he refuses a verbal request for the books.

These records of all the past auditors have been unnoticed in the office until the time arrived for the Democrats to take possession. Then they all suddenly disappeared. Last night ex-Auditor Pavey said he regarded the missing books as his private property.

"We have records here showing the amount of insurance fees received," said Auditor Gore, "but there is nothing whatever showing what amount had been deducted as the expense of maintaining the department and for what specific purpose the deductions have been made, so that I cannot find that there is anything whatever to show what has become of the difference between the amount of fees collected and the amount turned into the treasury.

"This difference has been quoted as being all the way from $15,000 to $20,000 annually, but I have no personal or official knowledge of it.

"If this charge be true and the amount unaccounted for should be found to average about the same through the series of administrations of this office since 1870 the grand aggregate would reach $225,000 or $250,000.

THE FASTEST TELEGRAPHERS.

Tournament for the World's Championship and Valuable Prizes.

The telegraph operators of this city are arranging for a last-sending tournament at Hardman Hall, Fifth avenue and Nineteenth street, on the afternoon and evening of March 11. This contest is open to the world, the one aim of the managers of the affair being to demonstrate the actual maximum working capacity of a perfect circuit, manned by the most expert senders and receivers in existence.

There will be six or eight events, the closing one for the championship of the world, and valuable prizes will be awarded.

Receiving operators may use either pen, stylus or typewriting machine. Tests will be made with Phillips's code of English abbreviations, which are expected to establish the fact that American telegraphers are the most rapid and expert in the world.

The receipts of the affair will be devoted to a fund for the relief of sick or distressed telegraphers, their widows and orphans.

Full particulars may be had by addressing M. B. Toomey, Room 185, Pulitzer Building.

Died in the Station-House.

Jacob Berg, twenty-six years old, who lived at 203 West Sixty-sixth street, was found sick at Amsterdam avenue and Sixty-eighth street early this morning. He was assisted to the West Sixty-eighth street station, where he died before an ambulance which had been summoned arrived.

James B. Patterson Forming a New Ministry in Victoria.

MELBOURNE, Jan. 19.—James B. Patterson is forming a Ministry to replace that which resigned yesterday.

THEY BELONG TO L'AMITIE.

Some of the Members of This French Benevolent Society.

The recent ball of the Societe Francaise l'Amitie has aroused some curiosity in regard to the organization and its objects. It is a benevolent society, organized in 1873, and incorporated under the law of the State of New York in 1876. Its membership comprises all the stewards and head waiters of the big hotels, clubs, restaurants in New York and all over the United States.

The Society gives a ball every year, the profits going towards a fund, established a few years ago, for the widows and orphans of deceased members, and this fund is so well regarded by the public that many ladies and gentlemen of wealth and social distinction regularly patronize the ball on that account.

C. Delmonico, L. Parker, C. Perceval, E. Denison, E. Garnier, H. Harburger, F. Jauss and B. Bernigole are honorary members, and among its members are:

David Boedsperger, manager Delmonico's, Beaver street; Mitchell Meyer, manager Tuxedo Club; Charles Binda, proprietor of the Hotel Binda, Paris, formerly Delmonico's; Eugene Blanc, steward, Hotel Delmonico; John C. Dillon, steward, Knickerbocker Club; Isidore Ewert, steward, Manhattan Athletic Club; Gerard Betz, steward, Imperial Hotel, formerly Hoffman House; M. E. Jouffret, steward, St. Louis Club; Charles Jahnes, steward, Democratic Club, formerly Delmonico's; Charles L. Kaufman, steward, Downtown Association Club; Pierre Lavoux, steward, Union League Club; C. Schmitt, steward, New York Club, formerly Delmonico's; G. Prinoat, steward, Lincoln Hotel; George Metzger, steward, Auditorium Hotel, Chicago, formerly Delmonico's; Henri Meadee, steward, Somerset Club, Boston; Charles Rivery, steward, Freundschaftts Verein, formerly Delmonico's; Eugene Bebe, head waiter, Delmonico's; Pierre Lafayette, head waiter, Delmonico's, Beaver street; Lucien Leveler, head waiter, Delmonico's, Broad street; Leon Bertagnon, head waiter, Cafe Savarin; Edward Schlesinger, head waiter, Cafe Savarin; Adam Bauer, head waiter, Holland House; Paul Marquier, head waiter, Albemarle Hotel; J. Schattler, head waiter, St. James Hotel, formerly Delmonico's; Angelo Tailand, head waiter, Delmonico's; Leon Massonat, head waiter, Richelieu Hotel, Chicago; Richard Moller, head waiter, Democratic Club; Charles Latscha, head waiter, Clarendon Hotel, Brooklyn; Pierre Eisenbeis, head waiter, Vanderbilt Hotel; E. Demarle, head waiter, Endicott Hotel, formerly Delmonico's; J. Angly, head waiter, Westminster Hotel; Louis Relandi, Relandi Restaurant, Forty-second street.

Motormen Strike at Rock Island.

ROCK ISLAND, Ill., Jan. 20.—All the motormen and conductors on this side of the Mississippi River, on the lines of the Davenport and Rock Island Street Railway Company, struck yesterday. A committee from the strikers called upon the company's officials, but no adjustment of the trouble has yet been made.

Life-Saver Milne Rewarded.

Secretary of the Treasury Foster has sent a silver medal to Massie Milne, of the Triton Boat Club, Newark, as a reward for his bravery last August in saving the life of Mrs. Frances Wyckoff.

FULFILLED HIS THREAT.

Truckman Taylor Watched His Chance to Hang Himself.

Coroner Messemer will hold an inquest in the case of Boss Truckman Isaac Taylor, who hanged himself with a window cord to the balustrade in the hallway of his house, 240 West Thirty-first street, yesterday, in accordance with a previous threat.

Taylor was fifty-four years old, and during his twenty years' business in trucking had accumulated considerable property. Of late, however, it is said that he was forced to sell a share in his business, and this seemed to make him despondent.

His wife and daughter were not particularly alarmed over his threats to kill himself, because of their frequency. Yesterday he again said he would take his life, and would wait until 4 o'clock.

He watched his chance, and when his wife and daughter went downstairs, tied a rope around his neck and the other end to the balustrade, then threw himself over the rail.

There they found him dangling, and before a physician could arrive Taylor was dead.

DEPEW AND THE TIGER DINE.

Banquet to Princeton Alumni at the Brunswick.

It was long after midnight this morning before the soul-inspiring Princeton yell ceased resounding through the banquet-room of the Hotel Brunswick. The occasion was the dinner given by the Princeton Club, of this city, to the Princeton College Alumni Association.

The decorations were, of course, in orange and black, and a big, blood-thirsty-looking tiger, stuffed, held a prominent position over the great mantelpiece.

President William R. Hornblower, of the Princeton Club, presided. The speakers were: Dr. Chauncey M. Depew, President Hornblower, President Patton, of Princeton; Robert Bridges, Edmund Whetmore, George L. Rives and Dr. Henry Van Dyke.

Baron St. Oswald, Formerly a Lord of the Treasury, Dies in London.

LONDON, Jan. 20.—Baron St. Oswald died to-day.

Rowland Winn, Baron St. Oswald, was born Feb. 19, 1820. He represented North Lincolnshire in the House of Commons from 1868 to 1885, when he was elevated to the peerage. He was a Lord of the Treasury from 1874 to 1880. He leaves a widow and eight children, the eldest of whom, Capt. the Hon. Rowland Winn (Conservative), Member of Parliament for Pontefract, succeeds to the title and dignities of his father.

Baron St. Oswald had a London residence at 11 Grosvenor Gardens, S. W. He also had seats at Nostell Priory, Wakefield and Appleby Hall, Doncaster, Lincolnshire.

Ladies' Walking Gloves.

English, Reds and Browns, with Spear points, at

95 cts.

Agents for the celebrated

REYNIER

Gloves.

4 Button $1.60
8 Button length Mousquetaire, 2.15

Lord & Taylor

Broadway & 20th St.

Doesn't Believe They Eloped.

PASSAIC, N. J., Jan. 20.—The wife of Henry O'Loughlin, a loom fixer employed in Waterhouse's mill, is much worried over the absence of her husband, who disappeared last Sunday. Lizzie Stark, who also worked in Waterhouse's mill, is missing, too, and there are hints that they have eloped. Mrs. O'Loughlin, however, does not believe it, and fears an accident has happened to her husband.

Lawrence Gronlund's Lectures.

Lawrence Gronlund will deliver the second of his series of addresses on "The Moral Regeneration of Our Country" to-night, in Room 10, Johnson Building, Fulton and Flatbush avenues, Brooklyn, before the People's Party Central Club of Kings County. These lectures are free to the public.

THE GREAT STRAINS OF MODERN TIMES.

NERVOUS DISEASES ARE WRECKING THOUSANDS OF OUR HOMES.

To the overworked, tired, run-down, those whose bodies and brains have been overtaxed or those who are suffering from nervous exhaustion from any source, Munson's Homoeopathic Tonic appeals.

Probably no remedy of the present day is accomplishing the same amount of good as is this truly wonderful nerve restorer. Thousands of bottles have been sold in all parts of the country within the past two years, and it is rapidly going to the front as the most successful remedy for nervous diseases of the age. It builds up the entire system, creating a good appetite, restores sleep, enriches the blood, aids digestion, thereby creating a healthy action of the body and nerve centres. Every bottle is sold under a guarantee to do just what is claimed for it, or money refunded. A single bottle will convince you of its merits. Price, $1. Sent prepaid to any address upon receipt of price.

If you prefer, you can order it of your druggist; if he has not got it, he will get it for you.

TRADE MARK

Beware of imitations. Notice the name Munson is spelled with the letter S and see that every bottle is wrapped and has our Trade Mark on it. None are genuine without it. Accept no substitute.

46 West 14th St., (Near Macy's.)

"THE FAMILY DOCTOR," mailed free to any address by simply dropping us a postal card.

46 West 14th St., (Near Macy's.)

Wanted in Buffalo.

Segfried Schulein, of St. Louis, was arrested here to-day and turned over to an officer from Buffalo in the Essex Market Police Court. He is wanted for larceny.

His Fall Proved Fatal.

Edward Murray, thirty-three years old, of 15 Monroe street, died from a fractured skull in the Gouverneur Hospital to-day. He was injured by falling in the street yesterday.

"Brevity Is the Soul of Wit."

Brevity of price is what is bringing money-saving men of all classes to our store for these matchless values! The fact that we have reduced our regular $25.00 Overcoats and Ulsters to $15.00 does not alter the superiority of fit, workmanship and excellence.

A. H. KING & CO.

Regular $25 Chinchilla Ulsters, all-wool lined, reduced to $15.00

Regular $25 English Melton and Kersey Overcoats, reduced to $15.00

Regular $25 Cheviot and Frieze Cape Coats, reduced to $15.00

Reductions in all Departments to end of season Prices. Tha tmeans less than actual cost prices.

WE CLOSE EVENINGS POSITIVELY AT 7 O'CLOCKK, EXCEPT SATURDAY AT 9.30 P. M.

A. H. KING & CO., THE LEADING AMERICAN CLOTHIERS, 627 629 BROADWAY, NEAR BEEKER ST.

Bloomingdales 3rd Ave. Corner 59th St.

BANKRUPT SALE.

August & Minzie's Entire Stock.

At 99 Cents.

One lot of Children's All-Wool Flannel Sailor Suits, trimmed with braid.
A. & M.'s price, $1.98. Ours, 99c.

Children's Fancy Plaid Dresses, with plain cashmere yoke, front and back trimmed with braid.

A. & M.'s price ..... $2.49 and $2.98

	4 6 8	10 12 14
Ours	$1.75	$2.19

All-Wool Flannel Dresses, with full sleeves and trimmed with fancy braid.
A. & M.'s price $4.75, $4.25, $2.75

	4 6	8 10	12 14
Ours	$1.29	$1.69	$2.19

Baby Dresses of Australian flannel, in very pretty patterns, sizes 1, 2, 3, 4 years.

A. & M.'s price, 50c. Ours, 37c.

Handkerchiefs.

	A. & M.'S PRICE.	OUR PRICE.
Ladies' and Gentlemen's White Hemstitched, drawn work, scalloped and colored borders	.10	.05
Gentlemen's Fine French Cambric Colored, bordered, larger sizes	.25	.10
Ladies' Fine Embroidered, scalloped borders, white..	.25	.10

Ribbons.

	A. & M.'S PRICE.	OUR PRICE.
Narrow Ribbon, all colors and all styles, at	.10	.05
Medium Ribbon, all colors and all styles	.20	.15
Wider Ribbon, all colors and all styles	.45	.29

Ladies' Neckwear

	A. & M.'S PRICE.	OUR PRICE.
Jabots at	.75	.25
Midi Ties	.15	.05
Linen Cuffs, per pair	.25	.05
Linen Collars and Chemisettes	.25	.02

Men's Neckwear.

	A. & M.'S PRICE.	OUR PRICE.
Men's all-silk Teeks, medium and dark	.35	.19
Men's all-silk Teeks, Four-in Hands and Puffs, in medium and dark effects.	.49	.24

Collars.

	A. & M.'S PRICE.	OUR PRICE.
Men's all-linen Collars, in all the leading styles of shape	.15	.07

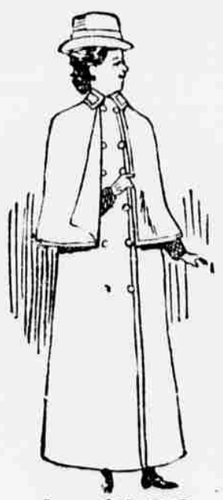

At $1.98.

We will place on sale for Saturday 150 Children's Long Cloaks, with deep military capes, worth 4.95, at 1.98

SPECIALS.

150 doz. Ladies' Black Seamless Fleeced Cotton Hose, A. & M. price .25, our price ..... .12½

Ladies and Children's Fine Cashmere Gloves, Cashmere Gauntlets and fine Worsted Mittens, A. & M. price .35, our price ..... .19

Men's Cotton Half Hose, stainless black, colored and striped, A. & M. price .25. Our price ..... .10

Men's Spun Silk Half Hose, A. & M. price 25. Our price ..... .37

Dr. Warner's Real Camel's Hair Half Hose ..... .19

Ladies' Black and Fancy Cotton Hosiery, A. & M. price 25c., at ..... .10

Ladies' Fancy and Four-Thread Brilliant Lisle Thread Hosiery; A. & M. price 50c., our price ..... .29

Ladies' Spun Silk Hosiery, stainless and colored, in plain and Richelieu ribbed, A. & M.'s price 1.25, our price ..... .49

Ladies' 4-Button Kid Gloves and 6-Button Biarritz, A. & M.'s price 1.10, our price 59

Never Less than $2.75, Now Going at $1.49.

GREATEST YET — 1,000 pairs Suede Oxford Ties and 1,000 pairs one strap Sandals, in all shades, blue, pink, yellow and white, all sizes, all widths, never sold before for less than $2.75; now at 1.49

Equally great reductions all through the Shoe Dept.

August & Minzie's entire stock of Toilet Articles, Perfumery and Patent Medicines.

	A. & M.'S PRICE.	OUR PRICE.
French Tooth Brushes	.10	.05
Fine Toilet Soap, per doz	.69	.29
Florida Water	.15	.08
Bay Rum	.12	.05
Standard Ammonia	.09	.05
Rubber Fine Combs	.10	.05
Rubber Dressing Combs	.10	.05
Heavy Rubber Dressing Extra Fine Heavy Rubber Dressing Combs	.27	.15
Chamois Skins, all sizes	.12 to 1.00	.05 to .69
Bath and Toilet Sponges	10 to .75	.04 to .39
One lot of Silver Plated Manicure Implements	.21	.09
Cont'l fine Castile Soap, per		
Imported Wooden Back Nail and Hand Brushes	.10 to .25	.03 to .08
Best Quality Wood Tooth Picks, box of 1,000	.06	.03
Florence French Plated, bevelled edge hand mirrors, large size	.58	.29
Fine Imported Cloth Brushes	.21 to .60	.09 to .21
Fine Imported Hair Brushes	.29 to .98	.10 to .49
Powder Puffs	.15 to .69	.08 to .19
Powder Boxes	.25 to .75	.15 to .39

WAISTS, 49c.

	A. & M.'S PRICE.	OUR PRICE.
Fancy striped Waist, twill flannel, yoke back, buttoned on side, turn down collar and cuffs, bodice belt	1.49	.49
Also flannelette Waists, box plaited front and back, to be sold at		.49

DOMESTICS.

	A. & M.'S PRICE.	OUR PRICE.
5,000 pairs 10-4 White Blankets	1.50	.49
5,000 pairs 10-4 White Blankets	2.00	.79
15,000 pairs White Blankets	4.00	2.25
15,000 pairs White Blankets	4.50	2.50
15,000 pairs White Blankets	5.00	3.00
15,000 pairs White Blankets	6.50	4.50
15,000 11-4 White Blankets	4.50	2.75
15,000 11-4 White Blankets	5.50	3.75
15,000 11-4 White Blankets	9.50	5.50
15,000 11-4 White Blankets	10.00	7.50
15,000 11-4 White Blankets	14.00	10.00
500 Satine Comforters, Turkey Red lined	2.00	1.00
500 French Chintz Comforters, Turkey Red lined	2.00	1.00
200 Fine Satine Down Comforters	6.00	3.50
3,200 Marseilles Quilts	3.00	2.00
3,200 Marseilles Quilts	4.00	2.50
3,200 Marseilles Quilts	5.00	3.25
3,200 Marseilles Quilts	6.00	4.00

Laces.

	A. & M.'S PRICE.	OUR PRICE.
Torchon Lace, yard	.12	.08
Torchon Lace, yard	.18	.12
Torchod Lace, yard	.25	.16
Valenciennes Lace, yard ..	.15	.08
All-Silk Flouncing, yard ...	1.50	.75
All-Silk Drapery Net, yard.	1.00	.59
Embroidered Chiffon Trimming, yard	.25	.08
White Silk Demi Flouncing, 14 inches wide, yard	.75	.25
Swiss Embroidered 45-inch Flouncing, yard	.45	.25
Swiss Embroidered 45-inch Flouncing, yard	.60	.35
Swiss Embroidered 45-inch Flouncing, yard	.85	.45
Cambric Embroidered Edging, yard	.08	.05
Cambric Embroidered Edging, yard	.12½	.08
Cambric Embroidered Edging, yard	.15	.10
Swiss 14-inch Demi-Flouncing, yard	.50	.25

Mattresses.

Our own manufacture of Mattresses warranted as represented; made on the premises while you wait, if you wish; no other house can even buy as cheap as we sell; that is why we are doing the largest bedding business in this country.

These prices speak for themselves:

Full size Excelsior Mattress, each	1.98
Full size Excelsior Mattress, soft top, each	2.29
Full size Fibre, each	3.49
Full size Fibre, hair top, each	4.39
Full size 40 lbs. Mixed Hair (sold elsewhere $15.00), each	8.00
Full size 40 lbs. Best S. A. Hair; worth $25.00 each	15.00
Full size 40 lbs. Black Long Hair (sold elsewhere $20.00), each ...	11.91
Full size 40 lbs. White Drawings, worth $35.00, each	18.00
Full size 40 lbs. best quality Long Black Drawings, worth $35.00, each	20.50

Trimmed Hats.

Reductions on finest Trimmed Hats of our own make greater even than those that prevail on the August & Minzie goods.

Hats that we made and sold at $25.00 and $30.00 will go at	8.50
Hats that we made and sold at $15.00 and $18.00 will go at	6.98
All other Trimmed Hats to be grouped in two lots and sold at	1.38 & 2.49
Untrimmed Hats, best French felt, at	.09 & .24
Children's Embroidered Surah Silk Caps, worth 50c. to $1.25, at	.29

Also a line of fine embroidered Cashmere Caps, in large sizes, former price, .75; sale price, .29.

	A. & M.'S PRICE.	OUR PRICE.
American Beauty Roses for Hats	.50	.19

Great Sale of Ladies' Cloaks.

	A. & M.'S PRICE.	OUR PRICE.
300 Ladies' Cheviot Reefers, bound with Mohair Braid,	7.00	2.39
275 Reefers of light and dark colored Cheviot, some fur trimmed, others plain	7.85	3.95
400 Beaver, Cheviot and Chevron Jackets, 32 in. long, half lined with satin,	11.00	4.79
200 Beaver Jackets, half wool lined, pearl buttons, box backs	12.50	4.79
225 Jackets, half satin lined, full Shawl and Ornaments of Astrachan	10.50	4.95
125 All-Wool Striped Camel's Hair Jackets, light colors only	13.05	7.95

One grand lot of Cloaks—comprising every kind of fine cloth and fur—made up in the newest styles; most of them entirely lined with silk; every one a model of workmanship; not one ever sold for less than $18.50, some as high as $25.00; choice at 9.98

At 99 Cents.

	A. & M'S PRICE.	OUR PRICE.
1 lot of Ladies' Flannelette Wrappers	1.50	.99
Elegant Tea Gowns, consisting of French Flannels, Serges and Henrietta, are worth from $10.00 to $15.00		6.96
Ladies' Turkish Robes, in fancy stripes	3.25	1.89
1 lot of Ladies' Irish Peasant Coats	1.49	.79

Porcelain and China.

Plates, all sizes, flat and deep	.05
Fruit Saucers, square or round ...	.03
Tea Pot, various shapes and sizes.	.25
Sugar Bowls	.25
Cream Pitchers	.10
Fruit or Salad Bowls	.49
Pickle Dishes	.10
Baking Dishes	.10
Covered Vegetable Dishes	.49
Covered Soup Tureens	.98
Oval Meat Dishes, small	.10
Oval Meat Dishes, large	.25
Oval Meat Dishes, extra	.49
Cups and Saucers	.05
Sauce Boats, various shapes and sizes	.19

Bloomingdale Bros. THIRD AVENUE, COR. 59TH ST. **Bloomingdale Bros.**