SPORTING EXTRA.

PRICE ONE CENT.

The World.

NEW YORK, TUESDAY, MARCH 28, 1893.

SPORTING EXTRA.

PRICE ONE CENT.

EXTRA.

WON IN A DRIVE.

Wallace Took the Second and the Places Were Hotly Contested.

THE DAY ALMOST PERFECT.

Three Other Winners Were Freedom, Neuralgia and Monsoon.

GUTTENBURG RACE TRACK, March 28.—Racing was continued here to-day under the most favorable auspices.

The west wind was a trifle sharp, but otherwise no complaint could be made of the weather. The moisture in the track had completely dried out and it was in fit shape to run a Suburban over.

The programme was first class and promised excellent sport. That the crowd was not disappointed may be seen from the description of the races below.

The sport commenced with a dash of six furlongs for maidens. An estimate can be made of their class by a glance at the time it took them to travel the six furlongs. Auburn was the favorite again and his backers were once more doomed to disappointment. Freedom, second choice, came with a rush at the end and won cleverly by a neck. Kingwood, a 7 to 1 chance, was third.

Hesperus was played off the boards in the second race, and once more the talent were knocked into a heap. Hesperus flattered his backers for half a mile and then, to use the expressive language of the turf, "he chucked it up."

Wallace, with McDermott up, turned out the winner. McDermott put Hesperus, Mary S., Indigo and Heads or Tails tight each other for the lead, and then he stepped to and won in a drive by a half length. Indigo was a good second. Hesperus and Mary S. had a fighting finish for third place, the former getting the verdict by a short head.

It was the favorite in the third race, but was beaten by Neuralgia, second choice. Whether Neuralgia would have won but for his interference with Pie at the sixteenth pole was a matter that was argued all the afternoon. Certainly Pie was interfered with so badly that he was nearly thrown over the fence, but after an examination of both jockeys the Judge refused to change the result. Barbiche gelding was third.

Jimmy McCormick claimed the name of Violetta for his filly by Voodlie, dam Vietta.

FIRST RACE.

Purse $400; for maidens; selling allowances; six furlongs.

Starters.	Weight.	Jockeys.	Start.	Half.	Fin.
Freedom	104	J. Jones	4	1½	1h
Auburn	106	Brooker	5	1	2d
Kingwood	95	Alay	3	2½	3h
Simaron	98	N. Ward	2	5	4
Lady Ballard	94	Donohue	2	3h	5
Celeste	110	Whitehead	1	6	6

Post Betting—Auburn, 8 to 5 and 3 to 5. Freedom, 7 to 2 and even. Simaron, 4 to 1 and 7 to 5. Lady Ballard, 5 and 2. Kingwood, 7 to 1 and 3 to 2. Celeste, 12 and 4.

Auburn, Kingwood and Lady Ballard ran in a close bunch to the head of the stretch, where Freedom raced through and joined the leaders. Freedom and Auburn then drew away, and in a close finish Freedom won by a head from Auburn, who was two lengths in front of Kingwood. Time—1:20¼.

Mutuels paid: Straight, $10.50; place, $4.15. Auburn paid $3.10.

SECOND RACE.

Purse $400; selling allowances; six and a half furlongs.

Starters.	Weights.	Jockeys.	Strs.	Hlf.	Fin.
Wallace	104	McDermott	4	3h	1½
Indigo	95	Brooker	2	4	2½
Hesperus	104	Ballard	3	2h	3h
Mary S.	96	Griffin	5	5	4
Pessimist	102	Clare	7	6	5
Drummer	97½	Cassin	8	8	6
Tarantella	98	Stewart	6	7	7
Heads or Tails	105	J. Jones	5	1h	8

Post Betting—Hesperus, 7 to 5 and 2 to 5. Indigo, 3 to 1 and 6 to 5. Mary S., 3 to 1 and even. Wallace, 8 and 3. Heads or Tails, 20 and 7. Pessimist, 25 and 8. Drummer, 60 and 20.

The race was a pretty one to look at to the head of the stretch. Hesperus, Mary S., Indigo and Heads or Tails raced heads apart, first one and then the other taking the lead. In the stretch McDermott brought Wallace through, and getting a good lead, held it to the finish, winning in a drive by half a length from Indigo, who was three lengths in front of Hesperus. Time—1:24¼.

Mutuels paid: Straight, $19; place, $7.10. Indigo paid $3.85.

THIRD RACE.

Purse $400; four furlongs.

Starters.	Weights.	Jockeys.	Start.	Half.	Fin.
Neuralgia	111	Martin	2	1½	1½
Pie	95	Griffin	2	4	2½
Barbiche gelding	95	Donahue	3	2	3h
Minnie Brown filly	98	N. Hill	4	6	4
Come Home	105	T. Doane	1	3	5
Pa Pan	107	Ballard	5	5	6
Elite filly	106	McDermott	6	7	7

Post Betting—Pie, 6 to 5 and 1 to 5. Neuralgia, 2 to 1 and 3 to 5. Barbiche gelding, 8 and 2. Elite filly, 10 and 3. Come Home, 12 and 4. Minnie Brown filly, 10 and 4. Le Lau, 100 and 10.

Neuralgia led from start to finish, winning handily by two lengths. Pie, who was interfered with at the sixteenth pole by the winner, was second, a length in front of Barbiche gelding. Time—0:49¾.

Mutuels paid: Straight, $5.30; place, $3.25. Pie paid $3.20.

FOURTH RACE.

Purse $400; selling allowances; five furlongs.

Starters.	Weights.	Jockeys.	Start.	Half.	Fin.
Monsoon	101	Dwyer	4	3	1½
Irregular	107	J. Jones	7	8	2h
May D.	104½	McDermott	1	1	3h
Salisbury	106	H. Dermott	6	4	4
Duke John	105	Neary	2	5	5
Leather Stocking	101	Leibrecht	9	6	6
Rob V.	99	Bowman	3	2h	7
Moonstone	102	F. Flynn	5	9	8

Post Betting—Salisbury, 8 to 5 and 13 to 5. Monsoon, 3 to 1 and even. May D., 4 to 1 and 7 to 5. Rob V., 6 and 2. Nativity, 8 and 3. Duke John, 10 and 4. Irregular, 40 and 12. Moonstone, 20 and 12. Leather Stocking, 40 and 12.

After a delay at the post they finally got away in good order, with the [illegible] and Salisbury in front. He cut out the running to the stretch, with Rob V. and Monsoon near.

The latter went to the front as soon as they straightened out and won easily by two lengths from Irregular, who May D. a head for the place. Time—1:06.

Mutuels paid: Straight, $7.85; place, $5.15. Irregular paid $5.05.

FIFTH RACE.

Purse $500; five and a half furlongs.

Starters.	Weights.	Jockeys.	Strs.	Hlf.	Fin.
Alsace	96	L. Harris	100-1	40-1	1
El Sud	93	Leibrecht	8-1	3-1	2
Ben Marden	96	Cassin	40-1	12-1	3
Hornpipe	96	Lenehan	10-1	4-1	4
High Low	99	C. Hill	10-1	4-1	5
Josie Wells	100	F. Williams	40-1	15-1	6
Lorimer	103	Griffin	8-5	2-5	3
Seven	104	Ballard	20-1	8-1	4
Lou Motley	104	Doane	40-1	15-1	5
Grimmer	104	McDermott	even	1-5	6
Revolve	103	Kennedy	20-1	10-1	7

Others 1, won. Lorimer was second and May third.

THREE-ALARM FIRE.

Box at Amsterdam Avenue and One Hundred and Fourth Street.

Two alarms of fire were sounded at 4.45 o'clock this afternoon from the box at the corner of Amsterdam avenue and One Hundred and Fourth street.

Five minutes later a third alarm was rung in from the same box.

RESULTS AT GLOUCESTER.

Missive Won the First Race and John McCarrigle the Second.

GLOUCESTER RACE TRACK, March 28.—The races here to-day resulted as follows:

First Race—Mile and a sixteenth.—Won by Missive, 2 to 5 and 3 to 5; Capstone second, 8 to 1 for place; Polignac third. Time—2:01.

Second Race—Four and one-half furlongs.—Won by John McCarrigle, 8 to 5 and 1 to 2; Kohue second, 8 to 5 for place; Artillery third. Time—:56¾.

Third Race—Five furlongs.—Won by Arapahoe, 3 to 2 and even; Al Aldace second, 3 to 5 for place; Alexander third. Time—1:07¾.

Fourth Race—Three furlongs—Won by William L., 7 to 10 and out; Cadiz second, 3 to 1 for place; Teresa third. Time—0:40.

Fifth Race—Seven furlongs.—Won by Can't Tell, 12 to 5 and 4 to 5; Pelham second, 4 to 5 for place; Derwood, third. Time—1:30¼.

GLOUCESTER ENTRIES.

GLOUCESTER RACE TRACK, March 28.—The entries and probable starters for to-morrow are:

First Race—Selling, five furlongs.—War Lass colt, Robion Lad, Johnny O'Connor, Ballringer, Frankie I. and Bold Hardy, 105 each; Pot A's Sister, Lady Worster, Mamie Lee and Alta, 100 lb. each.

Second Race—Selling, three-year-olds, five furlongs.—Moderate 104, Bert, Mary B., Late Starlight, 98 each; Postal, Gamester, 91 each; Deceitful, Rain II., 86 lb. each.

Third Race—Six and a quarter furlongs, selling.—Lizzie Malone, 111, John Lackland, Congress, Spartan, Reporter, Sir Gaspard, Screndier, Kingston, Lancer, 107, Jerd, 105, Watuga II., 103, Sunburn, 102, Poet, 93 lb.

Fourth Race—Six and a half furlongs, selling.—Gorgo I., 104, A. H. B., Pomer, Bargain, 107 each; Knaps, Alright, Squeezer, 104 lb. each.

Fifth Race—Four and a half furlongs, selling.—Lotton, Longfetta, Pokin, Overach, Silence, 88, Cropse, 100, Robin Hood, 87 lb.

Sixth Race—Seven furlongs, selling, beaten horses.—Gray Rose, Judge Nelson, Jamestown, Capt. Hanover, Montrea, St. John, John Atkins, Algonquin, Argenta, Rotherstan, Dr. Helmuth, Courtier, Border Minstrel, Wahon, 103 lb. each.

TRIED TO ROB CHINAMEN.

Man with a Street-Cleaning Badge Charged with Theft.

James Nelson, aged twenty-five, of 330 East One Hundred and Twenty-seventh street, put on a street-cleaning badge yesterday and entered the laundry of Sam Wah, at 222 St. Nicholas avenue.

He showed Sam Wah the badge and said he wanted to fix the water pipe. He went to the back of the laundry, and found a pocket-book containing $20, which, it is alleged, he grabbed and ran.

Ah Lung, another Chinaman, saw him take the pocket-book, chased him and called a policeman, who chased Nelson and captured him.

Wong Sing, who keeps a laundry next door, said that Nelson went into his laundry yesterday, but did not find anything to steal.

Judge Burke held Nelson in $300 bail for trial.

ONLY FIVE GIANTS ON HAND.

Very Little Practising at the Polo Grounds To-Day.

The only members of the New York baseball team who reported at the Polo Grounds for duty this morning were Ward, Lyons, King, Burke and Tiernan.

They scampered about in preliminary practice for a time and then retired to await the arrival of the other members of the team, who were expected this afternoon.

Capt. Bell has the grounds in good condition, but expects to improve upon them before Thursday, when the first practice game of the season will be played with the Jaspers of Manhattan College.

Friday and Saturday the Princetons will play, weather permitting.

THE OLYMPIC'S FINAL OFFER.

A Purse of $25,000 Will Be Hung Up for Corbett and Mitchell.

NEW ORLEANS, March 28.—President Charles Dickson, of the Olympic Club, has sent a telegram to Corbett offering $25,000 for the match with Mitchell.

He says this is not a bid, but a final offer.

SERANO MAY DIE.

Peter McAvoy, the ex-saloon-keeper, who assaulted Bershesin Serano, an organ-grinder, of 299 Mott street, in West Seventeenth street yesterday afternoon, was held without bail by Justice Jefferson Market Court this morning to await the result of Serano's injuries.

Serano was playing near McAvoy's home, when little Willie McAvoy threw a stone at him. Serano caught the boy and spanked him. His father knocked Serano down and kicked him several times.

Serano was taken to the New York Hospital, where he now lies in a dangerous condition.

Feb. 17 McAvoy was charged in the Jefferson Market Court with disposing of mortgaged fixtures in his saloon. The case is still pending.

KATIE KATZ WANTS $10,000.

Katie Katz, an orphan, residing at 82 East Broadway, is suing Julius Rising, through her attorney, Robert Grathal, of 57 Chambers street, to recover $10,000 for breach of promise. Katie met Julius Jan. 15, 1893, and was introduced to him in a matrimonial bureau.

The introduction cost Katie $25, but she insisted that it was a case of love at first sight, at least on her part.

Three days afterwards they had an engagement reception at New Lyric Hall, Katie paying all the expenses. On that occasion, she says, Julius introduced her as his intended wife.

After giving him a complete outfit, besides diamonds and money, Katie says Julius fixed the marriage for March 8, 1893, at Van Cygnes Hall and sent out invitations to her relatives for the happy event.

His visits to her were very pleasant, she says, up to March 5 last. He brought her flowers and a few odd pieces of jewelry.

On the total day, however, Katie claims that Julius discovered a small incrustation, not larger than a lima bean, on her hand. She says that he said it was leprosy and promptly repudiated their marriage contract.

When she asked the return of her diamonds and money, she says Julius told her he was hard up and had pawned them, but that he contemplated marrying a wealthy girl in two months and would replace everything.

The case comes up in superior Court next term for trial.

Want Boody's Amendment Accepted

The consolidation Committee, of Brooklyn, sent a despatch to Senator Aspinall, at Albany, this afternoon instructing him to accept Mayor Boody's amendment to the Greater New York bill.

COL. SHEPARD BURIED

Private Services at the Fifth Avenue Mansion.

Public Obsequies at Dr. Hall's Church Largely Attended.

Interment in the Vanderbilt Tomb at New Dorp, S. I.

The body of Col. Elliott F. Shepard now rests in the niche prepared for it in the Vanderbilt tomb at New Dorp, Staten Island.

Funeral services were held this forenoon both at the residence of the deceased and at the Fifth Avenue Presbyterian Church, at Fifty-fifth street and Fifth avenue.

Early in the morning the streets in the vicinity of the Vanderbilt houses at Fifty-second street and Fifth avenue were filled with people.

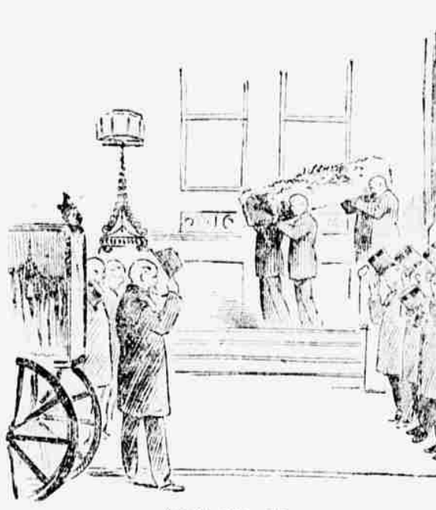

BEARIN THE SEED TO THE HEARSE.

Both sides of Fifty-second street, from the corner of Fifth avenue hall way down the block, towards Sixth avenue, were crowded with sight-seers, but the presence of Central Office Detectives Heidelberg, Nugent and Sheridan was sufficient to preserve the privacy desired during the services at the house.

There were many applications for admission, but they were courteously refused. None but Col. Shepard's most intimate friends, besides the immediate members of his family, were admitted to the house.

The services at the house were conducted by Rev. Dr. John Hall, and began at 10.30 o'clock. They were of the simplest character and lasted fifteen minutes.

Col. Shepard's body rested in the great drawing-room in the northeast corner of the house.

The black cloth covered casket lay with its head to the east, on a temporary bier of black drapery. The bier and casket were entirely hidden by masses of flowers.

This was on account of the Colonel's well-known love for flowers.

At the head of the casket a magnificent cross of white tea roses surmounted a base of orchids and lilies.

Over the casket was thrown a floral pall, which covered all but the crystal plate over the face of the deceased. It was composed of lilies of the valley laid on a bed of green asparagus twigs, the leathery sprays forming a beautiful background for the pure white of the lilies.

At each of the four corners a great bunch of violets served as weights to keep the pall in position. The air was heavy with the perfume of the bank of cut flowers which were heaped up around the base of the bier.

The floral offerings with the donors, were as follows:

The Mail and Express employees sent a large plaque resting upon an easel. The wire of the easel stood about 6½ feet high. The plaque itself was 4½ feet in diameter. The lower part consisted of a crescent composed entirely of American Beauty roses, the two prongs extending far beyond the sides of the frame work. Above this, within the circle of the plaque, was a wreath of English Ivy intwined with maidenhair ferns. A knot and streamer of black crepe crowned the top of the piece, and beneath the crepe, and between that and the green of Ivy and fern was a cluster of violets.

A wreath of violets by Mrs. George J. Gould and a broken column of white roses and purple orchids by V. Henry Parker, Mrs. Vermilye, of Pittsfield, Mass., a cross and crown of lilies.

Mrs. Wm. H. Vanderbilt sent flowers and a choice wreath composed of dark pansies; Mrs. W. D. Sloane, a large cross of orchids; Mr. and Mrs. J. Sloane, a wreath of purple orchids; Mr. and Mrs. H. Mck. Twombly, three palms and a collection of plants; Mr. Phelps and Mrs. W. Seward Webb, a large wreath of violets and pink sweet peas; Mr. and Mrs. Cornelius Vanderbilt, a wreath of lilacs and a mass of lilac orchids.

It was 9.30 o'clock when the widow, accompanied by her son and two daughters, all in the deepest black, came down the main stairway and slowly made their way to the drawing room to take a last look at the remains.

Mrs. Shepard leaned upon the arm of her son, the present Elliott F. Shepard, a manly young fellow of eighteen years, who bore up wonderfully well all through the trying ordeal.

The pall-bearers then grouped themselves around the bier, and the entire Vanderbilt family took the remaining chairs.

The dead man, as he lay in his coffin, looked as if he had fallen asleep. The expression of the face was calm and peaceful.

After the private service the casket was lifted upon the shoulders of six undertakers' assistants and borne to the plain black hearse, which stood in waiting at the Fifty-second street entrance to the house.

The widow and children of the deceased followed the casket and took carriages just behind the hearse.

The pall-bearers walked next and were conveyed to the church in four carriages, which preceded the hearse.

The other members of the Vanderbilt family followed in twelve carriages.

The cortege arrived at the church at 10.45 o'clock and followed the funeral procession in the order that it left the house.

First, the pall-bearers, Chauncey M. Depew, Joseph Choate, James McCleaverty, John A. Stewart, Cornelius Vanderbilt, Chauncey M. Murray, Col. John J. McCook, John S. Kennedy, Warner Van Norden, ex-Senator Warner Miller and ex-Judge Noah Davis. Next came the coffin, borne on the shoulders of the undertaker's assistants and followed by the bereaved family and the relatives.

The widow and children of the deceased were seated in the first pew at the right of the casket, facing the pulpit, and the relatives were given seats back of them and on the other side of the aisle.

The church was crowded to its utmost capacity and there was no lack of evidence of grief on all sides.

The public service began at 10.30, after the casket had been placed on the bier at the foot of the pulpit.

The processional was Mendelssohn's Funeral March in E minor.

Dr. Hall opened the services with the reading of the Scriptures.

Then the quartet, composed of Mrs. Gerrit Smith, soprano; Miss Sarah Anderson, contralto; Mr. C. J. Bridgeman, bass, and Dr. A. T. Barrows, tenor, sang the hymn, "Sweet is the work."

In the short address which Dr. Hall delivered over the body he said:

"These services are not for the benefit of our brother, whose earthly tabernacle only is here with us to-day. He is at rest, beyond our reach, and in no need of help from us. No, for himself, but for others did he pray. The Lord giveth and the Lord taketh away. Blessed be the name of the Lord. It is true that the sorrows and sorrows of human spirits are sore bereavements, and the Lord said, 'I will take away your tears.' The words of God are perfectly adapted to all our varying conditions.

Dr. Hall then spoke of the need of fortitude in life and of being faithful to duty.

"The hand of death is solemn and sometimes terrifying. Some of you may have felt that solemnity. The continued, lingering illness, for long, but the Lord speaks to those that hope and trust him. Dr. Hall then spoke touchingly of the character of the late Col. Shepard and his zeal in all he undertook. He was sincere, he said, in his convictions and did not let the thought of opposition or ridicule turn him from his purpose.

Another prayer followed and the services closed with the singing of "Rock of Ages."

The recessional was Chopin's Funeral March in B flat minor.

The organist was Mr. Albert Ross Brown and the music under the direction of Dr. A. A. Barrows.

The funeral cortege left the church a few minutes before 11 o'clock for the Moravian Cemetery at New Dorp, S. I., which was reached by special boat from the foot of East Forty-second street.

Among those present were the following:

From the State Bar Association—A. V. W. Van Vechten, E. G. Whittaker, ex-Judge Charles A. Peabody, Austin Abbott, D. C. Calvin, E. W. Hinrichs, George J. Greenfield, Robert A. Sewell, Gerard Beekman, Herman B. Ekton, Charles A. Dayton, S. W. Rhevals and Frank J. Mather.

From the Press Club—James Foster Coates, A. R. Du Freese, George H. Fleming, William G. McLaughlin and Major Williams. W. A. Deering and other members of the Mail and Express staff were also in attendance.

Dr. Charles S. Robinson, Dr. John R. Shaw, Edward Trent and J. Cleveland represented the Presbyterian Union.

Some of those present from the Republican County Committee and the Republican Club were ex-Judge Jacob L. Patterson, Alfred R. Conkling, John W. Jacobus, William Leary, Henry L. Stoddard, John H. Gunner, John Proctor Clarke, James L. Wells, Frank Raymond, Charles H. F. Collis, John Reisenweber, Charles W. Anderson, Thomas L. Hamilton, Donald McLean, William Henkel, Alexander Carmichael, Charles A. Flammer, Alfred G. Nason, A. Willis Lightbourne, Edward Duffield, John E. Milholland, John Simpson, Ferdinand Eilman, Bernard Biehn and representatives of all the Republican organizations in the city.

Others in attendance were Russell B. Harrison, Rev. Dr. John R. Paxton, Joseph J. O'Donohue, Thomas C. Acton, J. Edward Simmons, Gen. Horace Porter and a committee from the Union League Club; Morris K. Jesup, William B. Grace, John H. Kemp, Frederick Taylor, Secretary Wilson and others from the Chamber of Commerce; William H. Parsons, James Talcott, John S. Smith, President of the Manhattan Club, Alexander Powell, Albert Wilson, C. W. Anderson, T. B. Francis and Vernon H. Murray, from the Society of the Sons of New York (colonial); William P. St. John, ex-Mayor Abram S. Hewitt, Arthur Berry, Clarence W. Bowen, William E. Dodge, C. A. Andrews, Judge Wyck, J. C. Dalnefly, James C. Holden, G. K. Harroun, Edward Lauterbach, Elihu Root, John W. Vrooman, Henry G. Marquand, ex-Judge Arnoux, William J. Richmond, Orlando B. Wales, Charles E. Whitney and a delegation from the Union League Club, of Brooklyn, and also representatives of the American Sabbath Union, among whom were A. A. Robbins, of Kings County; Rev. Dr. Abbee, City of Oneida County; Rev. Dr. Locke, of Broome County; Rev. Dr. McLeod, of Albany County, and J. A. Helvie, of Rockland County.

NEW BRIGHTON, S. I., March 28.—The funeral cortege of the late Col. Elliott F. Shepard reached the old Moravian Cemetery at 1 o'clock. There were thirty-two coaches, containing the relatives and immediate friends of the deceased, in the funeral procession. Before the remains were placed in the tomb on the north side of the Vanderbilt mausoleum Rev. Dr. Paxton, pastor of the Fifth Avenue Presbyterian church, offered a short prayer. The mourners then reentered the carriages and were driven back to the Vanderbilt ferry landing, from which place the ferry-boat Northfield conveyed them to New York.

APPOINTED BY THE PRESIDENT.

George C. Dillard, of Mississippi, to Be Consul-General at Guayaquil.

WASHINGTON, D. C., March 28.—The President sent the following nominations to the Senate to-day:

George E. Dillard, of Mississippi, to be Consul-General of the United States at Guayaquil.

Cora W. Vilas, to be Attorney of the United States for the District of South Dakota.

SQUABBLE OVER ADJOURNMENT.

April 14 Says the Assembly, but the Senate Does Not Concur.

ALBANY, March 28.—The Assembly to-day adopted a concurrent resolution providing for final adjournment on Friday, April 14.

The Senate refused to concur, and returned the resolution to the House.

President Barker Better.

President Barker, of the Department of Taxes and Assessments, who is lying ill at his home from a cold, was reported better to-day.

"Whisk cough and sneeze the whole audience w[illegible] and Shaker Syrup will [illegible]

BOLD BANK ROBBERY.

Pawling's Savings Institution Looted This Morning.

The Burglars Caught at High Bridge with $10,500 Booty.

They Blew Open the Safe and Escaped on a Hand Car.

Burglars broke into the savings bank at Pawling, N. Y., [illegible] and blew open the safe [illegible] and $10,000 in government bonds.

They stored their booty in satchels and went to the station of the Harlem Railroad, where they stole a hand-car and rode to Brewster, eight miles away.

There they ditched the car and went across the country to Carmel, where they broke into the station and waited for the morning train on the New York and Northern road.

Despatches sent to this city led to the capture of the burglars at High Bridge. There were two of them, and they gave the names of John Walter and Henry Carey.

The money and bonds were found on them, and also several hundred dollars' worth of gold watches and jewelry. They will be taken to Pawling to-night.

The bank is located in the Dutchess House at Pawling, and nobody in the hotel heard the explosion.

A BAD BILL IS BEATEN.

Medical Appointments to Remain Under Civil-Service Rules.

ALBANY, March 28.—The Senate has defeated—4 yeas to 15 nays—Assemblyman Hennessy's bill to exempt medical appointments in cities from civil-service rules.

HOPE FOR RAPID TRANSIT.

Commissioners to Meet To-Morrow at Mr. Steinway's.

Definite action by the Rapid Transit Commission is at last in sight. At the session this afternoon Commissioner Starin announced that the long talked of meeting at the house of Mr. Steinway, at 26 Gramercy Park, would be held at 3 P. M. to-morrow. This was decided upon by the Commissioners at their executive session before the regular open meeting.

It is understood that the resolutions which establish the new routes for the extension of the Manhattan Elevated road have been already drawn up, with the concurrence of the four commissioners, and all that is now necessary is the approval of Mr. Steinway.

They will include the proposed route to Washington Heights as well as an uptown cross line in the place of the One Hundred and Twenty-third street route, which has practically been abandoned.

At the hearing to-day protests were received from various residents and property-owners on West Fourteenth street against the building of an elevated structure between Sixth and Ninth avenues.

There was also a long communication from the Hamilton place residents protesting against the use of that street to connect the Boulevard with Amsterdam avenue.

Albert Taylor, representing property owners on the Boulevard, declared that 90 per cent. of the owners would willingly consent to an "L" road in that thoroughfare. George McCullogh Miller, representing the cathedral trustees, made a remonstrance against the Amsterdam avenue route.

READY FOR DRESS PARADE.

United States Warships Sail for Hampton Roads Thursday.

The United States cruiser Philadelphia, Rear-Admiral Gherardi's flagship, Baltimore, Yorktown and Vesuvius, with the torpedo boat, Cushing, will leave the Brooklyn Navy Yard at 5 o'clock Thursday morning, to participate in the big naval review at Hampton Roads, April 24.

The Bancroft and Miantonomoh cannot be made ready and will remain in the yard. The cruisers will return with the warships of other nations in time for the big review here April 27.

KENTUCKY RAILROAD CONTEST.

Francis C. Carley Testifies in His Own Behalf.

In the case of Carley against Todd, which has been pending for some time before Justice Patterson in the Supreme Court, Special Term, Francis C. Carley, the plaintiff, was on the witness stand to-day. He alleges that the defendant contracted with him to take $2,000,000 bonds of the Kentucky Central Railroad, in which they were both interested.

Mr. Carley is the principal owner of the Kentucky Land Company, for the benefit of which the railroad, which is 100 miles in length, extending from Lexington to Jackson, was constructed. He testified that he had taken Kendall off the bonds at 96, and had an option for $200,000 more, and had paid several hundred thousand dollars for construction expenses out of his own pocket.

He also testified as to the contract with Mr. Todd, which he seems to contend is clear in the expression of building the road. The case is still on.

TWO PAIRS OF PANTS

With Every Boy's suit We Sell at $4.50 Wednesday and Thursday.

Bring the boys to the Lowden & Livingston Clothing Co., 86-88 Bowery, and we will let you select a handsome worsted suit with extra pants for $4.50. They are worth $6.50. Remember, Wednesday and Thursday. Open till 10 every evening.

"V. & S." Stick Licorice

has nature's healing qualities for sore throat.

A RARE BUSINESS OPPORTUNITY. To Lease, from 10 to 30 years, building at northeast corner of Ann st. and Park Row; forty feet on Park Row, sixty feet on Ann st. Possession May 1. Address S. S. C., room 81, Pulitzer Building.

BAD FOR BUCHANAN.

Told Witness Macomber He Would Get Rid of His Wife.

Went on a Spree on the Day of Her Funeral.

Prominent Experts Will Be Called Upon as Witnesses.

The court chamber in which Recorder Smith is trying Dr. Robert W. Buchanan for the alleged murder by poisoning his old wife, Anna M. Sutherland Buchanan, is a fashionable place to be, furnished with medical experts, chemists, pathologists and toxicologists to-day.

WITNESS MACOMBER.

By request of Charles W. Brooke, of counsel for the accused, all the witnesses except the experts were excluded from the court-room during the examination of other witnesses, but the experts were very much in evidence.

There was Prof. Witthaus, the great scientist in chemistry, whose careful analysis of the contents of the stomach of Helen Potts-Harris made absolute proof that the capsule she took from the box given to her by Carlyle W. Harris was a morphine and not a quinine capsule, and who performed a similar service in the State when the suspicion arose that Anna B. Buchanan had not died of apoplexy, as certified by Dr. McIntyre, as "the history of her case," as given to him by her husband, the intelligent, mouse-mouthed Dr. Buchanan.

There was Dr. Prudden, Dr. Loomis the younger, and Dr. Hun, all eminent scientists, who will testify for the prosecution.

On the other side were Dr. Walter T. Scheele, who will swear for the defense that it is simply impossible to tell, as an expert in a case of alleged vegetable poisoning, because vegetable poisons have not been mastered as a science; Dr. Arthur G. Wolff, of Hartford, who will praise the most sensational feature of the trial by describing the cases of Alfred Stevens, the young man, who intermarried with Mrs. Hyde, and who died from a grain of morphine and numerous grains of morphine at the Hyde's home, Hartford, enough to kill ordinarily a dozen men and Hyde and Stevens, who died in Hartford, lawyer and doctor, who gave the "scientific part of Buchanan's defense.

There were a number of women present also, though none of the testimony from a female point of view could be called a blush of shame at the crime of a society woman.

Dr. Buchanan testified to his place among the lawyers, his face as intelligent as always, to cause it expresses nothing unless it be a perpetual thoughtful pallor.

Rev. Dr. Hayes, of 124 Elm street, Newark, was the first witness of the day. He testified that he performed the ceremony of marriage between Dr. Buchanan and Mrs. Sutherland, the keeper of a disorderly house at 317 Bleecker street, on Nov. 29, 1886.

He said that the woman gave her maiden name as Anna B. Brown, her name by a former marriage, Sutherland. Capt. William S. Doty came with the couple and signed the certificate as a witness.

Cross-examined by Mr. Buchanan Dr. Hayes said that the couple had come to his house and asked that the marriage be quietly performed. He had given to him, and besides her face was enough to drive a man to drink.

"She said: 'I am going to dump the old lady in Newark. I'm going to get rid of her at any cost. If she sees me and [illegible]

(Continued on Second Page.)

K. OF L. QUIESCENT.

They Will Not Interfere with the Locked-Out Cutters.

Their and White Charge Each Other with Bribery.

The Fight Is Now Between Employer and Employee.

The General Executive Board of the Knights of Labor decided at its meeting to-day not to interfere in the struggle between National Trade Assembly 231, K. of L., and the Federation Garment-Cutters, on the ground that the Assembly can take care of itself.

In reference to the charges of bribery made by Secretary Reichers, of the United Garment Cutters of America, against leaders of the K. of L., Secretary Theis, of the Executive Board of District Assembly 231, said this afternoon:

"The imputation is an infamous falsehood. I am wholly unacquainted with any of the clothing manufacturers of this city, and believe that my character is too well known to all one of such charges carrying any weight with them.

"On the other hand, I want to prefer similar charges of bribery against Secretary Harry White, of the Federation Clothing-Cutters, who admitted under examination in Pittsburg, Rochester and St. Paul, that he was being paid by the Clothiers' Exchange of Rochester at the time of the boycott there to travel from city to city in behalf of the manufacturers combine, to offset the boycott placed upon the combine by National Trades District Assembly 231.

"As for Reichers, I have only to say that he was suspended from District Assembly 231, and holds a grudge against the leaders of the K. of L. on that account, and although I have no immediate proof at hand, I believe he was equally as guilty as White in the transaction mentioned with the combine.

"The weapon heretofore employed in the fight was accusation of disloyalty to the cause of labor or demagogueism; but now a new war-cry is raised, and the words "Corruption" and "Bribery" are bandied about in no equivocal manner.

General Secretary Reichers, of the United Garment-Cutters of America, this morning dictated a statement which, he said, would leave no doubt in the mind of anybody as to the attitude of the two parties and their leaders.

The statement, said he, "made by James A. Wright and Secretary Westbrook that their present action was in response to the Federation's action during the Rochester lockout two years ago, is false, because the Federation cutters at that time did not have two members, inasmuch as they had left the K. of L. only two months before, and the K. of L. claimed that there were 15,000 people affected by the lockout.

"It is ridiculous to suppose that any K. of L. cutter who is at present engaged by a fair employer would leave his position at the beck and call of the K. of L. leader, leaders who are so well known for their crooked transactions during the past two years.

"Let the K. of L. look to the figures in round numbers that Wright, Westbrook and some Theis are receiving for assuming their present attitude towards the wholesale manufacturers.

"We have no fear whatever of not being able to hold out. When the time comes for us to meet our obligations to the locked-out men we will be found able to meet all demands made upon us.

"The oldest mechanics in the rank and file of the K. of L. have resolved that if, if not to the Federation, would set back both organizations so far that the possibility of regaining the hours of labor could not be accomplished for the next four or five years.

"It is therefore their interests as well as ours that we stand firm, and it is only a question of a few days when this element of cutters will compel their present leaders to either act in concert with the Federation of labor or step down and out.

"At a meeting in Carpenter Hall, which was recently made the headquarters of the locked-out garment-cutters, a meeting was called to order at 11 o'clock this morning for the purpose of receiving reports from delegates who have been stationed in the neighborhood of each firm of the Manufacturers' Association.

"It was reported that three Knights of Labor had gone out this morning from Newburg, Hermann & Co. in sympathy with the locked-out men. Five other Knights of Labor were reported to have left Ballin's, who were warning for initiation into the Federation.

Nassburg, Kraus, Lauer & Co. had eight operators in their employ who had not been locked out last Saturday, as they had represented themselves to be non-union men in order to work. At exactly 2 o'clock these men were ordered this morning by the Garment Cutters' Executive Committee to strike.

Secretary White, of Cutters' Union No. 4, said this morning that Rochester, the largest of the Federation cutters, had assured him that all goods cut in that city would instantly be given to themselves to help along the clothing cutters in their fight.

The struggle will probably come to a climax before the end of this week. It is said that the Knights, who are in the minority of the Federation, will strike as soon as the cloth cut by Federation cutters is exhausted.

"The manufacturers are laughing in their sleeves now," said a prominent member, "but when the cutters leave them in the lurch as we know we are, little certainly they will be the laugh will be all the other way.

"It is to the loser, it is likely that more than 10,000 workingmen will be idle in two or three days."

HIS SKULL FRACTURED.

Patrick Webb Too Poor to Get a Doctor.

Patrick Webb, fifty-six years old, a laborer, of 300 Thirteenth street, was taken to St. Vincent's Hospital this afternoon with a fractured skull. He was reported to the police of the Prince street station by a social Welsh, who said the latter was too poor to get a doctor.

The Hudson, the ambulance surgeon, found the man in serious condition and carried to hospital.

Mrs Webb says that she left her home last night about 9 o'clock with her husband, who was then sober. He came home drunk and fell down the stairs. She did not see the fall, but heard it. Webb's sister-in-law, who lives in the house, and her father was the first to get assistance.

The police are making an investigation.

TAKE HIM TO THE L. & L.

Your Father, Brother, Husband or Lover,

and feast your eyes on those elegant Clay Worsted and Diagonal Dress Suits that we are selling at $18 per suit; $25 would not duplicate them elsewhere. Open till 10 P. M.

"Admiral."

A cigarette of exceptional high character. This brand is not controlled by the Trust.

EXTRA.

TALK OF THE TURF.

The Racing at Guttenburg Yesterday Was Above Reproach.

DONOHUE RODE CLEVERLY.

Blitzen Is the Star Horse and Martin the King Jockey of This Meeting.

The racing at Guttenburg yesterday was good enough to satisfy the most exacting. The races were well contested, the finishes were close, and there was an entire absence of anything that savored of crookedness. Of course, the good performance of Airplant, after his miserable race when last out, caused considerable comment, as did also the forward running