OFF FOR THE REVIEW.

Philadelphia, Baltimore, Yorktown, Vesuvius and Cushing Sail.

Will Reach the Hampton Roads Rendezvous To-Morrow.

Imposing Naval Procession Down the River and Bay.

Five of Uncle Sam's finest war vessels left the Brooklyn Navy-Yard this morning for Hampton Roads, Va., the rendezvous for the coming Columbian naval review. They were the Philadelphia, Baltimore, Yorktown, Vesuvius and Cushing.

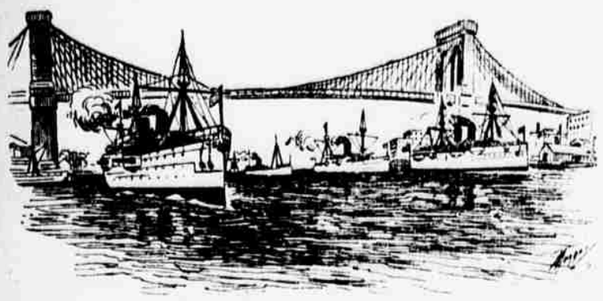

THE CRUISERS STEAMING DOWN THE RIVER.

Rear Admiral Bancroft Gherardi was in command of the fleet, which forms a considerable portion of the North Atlantic Squadron.

The weather could not have been better for an auspicious start. The Navy-Yard was almost deserted at 7 o'clock, the hour set by Admiral Gherardi for the departure.

The few people present had congregated along the docks, on the main channel, and watched the big ships prepare to get away. Several of the departing officers' wives and families arrived in time to wave a parting salute.

At precisely 7 o'clock the signal to cast off moorings was hoisted on the flagship Philadelphia, which cast off her stern lines. The yard tug Narkeeta pulled her clear of the long dock, at the foot of Main street, and the tide carried her out gracefully into the East River. She swung around as if on a pivot.

While the Philadelphia was getting under way, the little torpedo boat Cushing, painted a dark slate color, shot out of Whitney's Basin and whizzed by the larger vessels of the fleet like an arrow. She was greeted with applause from all the sailors on all the ships.

The Philadelphia gained headway very fast. As she passed the coaling dock where the Baltimore lay, she displayed the signal "237," which signifies "Follow in close order."

The Yorktown, looking a trifle larger than a good sized steam yacht, broke away from the Cob Dock in fine form, and was soon in the wake of the flagship.

The Vesuvius was to have been the next vessel in line, but did not follow the programme. She was moored at the Cob Dock, just above the little ferry that carries workmen from the main yard to the Cob Dock.

Suddenly a vigorous signaling was begun between the officers of the Baltimore and those on the Vesuvius. It was to the effect that the Vesuvius was in trouble and would follow as soon as she could.

The Baltimore, with the assistance of the tug Narkeeta, got under way and left the Vesuvius behind.

Investigation revealed the fact that the Vesuvius had fouled a hawser, and was having a hard time getting clear. The tug Narkeeta gave a helping hand. By a vast amount of pulling and hauling, bungling and awkward movements generally, she was able to back out of the channel into the river.

The ships never presented a finer appearance. All, excepting the Cushing, had been newly painted a pure white. The funnels were resplendent in new coats of a deep cream color.

The bright work had been highly polished and reflected the morning sun in a dazzling manner.

It is not often that five war vessels leave the Brooklyn Navy Yard in company. None of the fleet ran aground in getting away this morning, and barring the accident to the Vesuvius the officers did themselves proud.

When the ships arrived in the lower bay they formed in the regulation order, the flagship Philadelphia leading, with the Cushing dancing under her port guns. The Yorktown came next, followed by the Vesuvius, the Baltimore brought up in the rear.

As the war ships passed down the bay they were greeted by the shrill whistles of the river craft.

Admiral Gherardi's pennant floated from the Philadelphia. His staff was with him on that vessel. It is made up as follows:

Capt. William R. Bridgeman, Chief of Staff; Lieut. W. F. Potter, Flag Lieutenant, and Lieut. Ridgely Hunt, Secretary.

The Philadelphia is commanded by Capt. A. S. Barker, Executive Officer, Lieut.-Commander L. C. Logan; Navigator, Lieut. J. G. Brinks; Medical Inspector, F. L. Du Bois; Paymaster, G. E. Hendee; Chaplain, C. H. Parks; Lieutenant of Marines, C. J. Morris.

She carried a complement of some twenty minor officers, and a crew of 350 men.

The Baltimore is officered by Capt. George W. Sumner, commanding; Lieut.-Commander A. B. P. Lillie, Executive Officer, Lieut. G. Blocklinger, Navigator; Medical Inspector, George H. Cooke; Paymaster, W. W. Woodhull, and Chief Engineer, Robert Pitts.

She carried fifteen minor officers and 350 blue-jackets and marines.

Commander Frank Wilde commands the Yorktown, Lieut. Seaton Schroeder the Vesuvius, and Lieut. F. P. Fletcher the Cushing. All of the vessels have a large percentage of their crews on the sick list.

Rear Admiral Gherardi was sick himself the morning. He, with a majority of the others, is affected with a mild attack of the grip. There was general rejoicing on the part of the officers and men over the fact that they are leaving for a warmer climate.

The departure of the vessels this morning leaves the monitor Miantonomoh the only warship in commission at the Navy-Yard.

The fleet will sail direct for Fortress Monroe at a ten-knot rate. Admiral Gherardi expects to arrive there after a sail of twenty-seven hours.

The fleet will be joined at Hampton Roads by the Newark, San Francisco, Charleston, Bennington, Concord, Dolphin and Stiletto, and possibly by the new cruiser New York.

The first business to be attended to on arrival is the mooring out of moorings for the foreign men-of-war, now on their way to Hampton Roads. The general rendezvous is fixed for April 17.

The warships from England, France, Germany, Russia, Italy, Spain and other foreign powers will be greeted with salutes of twenty-one guns as they arrive in the Roads. No other ceremonies than exchanging visits will be conducted there. From April 17 to April 24 the time will be spent in competitions of various kinds, games, boat-races, land tournaments, and displays of fireworks.

April 24 the war-vessels will begin their journey northward, so as to arrive in New York Harbor on April 27, in time for the International Columbian Naval Review.

DYNAMITE IN A HOLD.

Attempt to Blow Up the British Steamer Bawnmore.

Infernal Machine Found Aboard the Bawnmore at Nanaimo, B. C.

Put There at 'Frisco, but for Some Reason Failed to Work.

NANAIMO, B. C., March 30.—The British steamer Bawnmore has been fighting the Sailors' Union for the past three months. About two months ago part of her crew was kidnaped, and three union sailors were convicted of the crime, and are now serving terms in the penitentiary.

What is supposed to be a sequel to these troubles is the discovery of a dastardly attempt to wreck the Bawnmore with an infernal machine.

A sailor who was working in the after-hold of the vessel after her arrival here from San Francisco discovered a package done up in a strange fashion. The package was found to contain twelve sticks of dynamite with a clockwork attachment.

The machine was evidently placed on board the Bawnmore at San Francisco, but for some unaccountable reason it failed to work. Its explosion would certainly have blown the ship's bottom out, and probably there would not have been a soul left to tell how it happened.

The Coast Seamen's Union is blamed for the diabolical plot, at least indirectly, in having published in its journal inflammatory articles concerning the kidnapping case.

The Provisional Government will take the matter in hand and communicate with the American authorities, and do everything to bring the perpetrators of the attempted outrage to justice.

NARONIC'S BOTTLE A HOAX.

White Star Officials Discredit the Message Picked Up at Ocean View.

LIVERPOOL, March 30.—The officials of the White Star Steamship Company regard as a hoax the message found in a bottle on the beach at Ocean View, and purporting to give an account of the destruction at sea of the White Star Steamship Naronic, which sailed from Liverpool on Feb. 11 for New York.

The officials state as to the signature of "John Olsen, cattleman," appended to the letter, that there was no person named Olsen on board the Naronic.

They also point out that it was improbable that a bottle thrown from the Naronic, where the Naronic would have been at the time of the accident described in the letter, would have drifted against the Gulf Stream to the place where the bottle was found.

Agent Maitland Kersey, of this city, said to-day that he had grave doubts as to the authenticity of the letter. A bottle cast into the sea at any point at which the missing freighter could have been on her trip from Liverpool would not be at all likely to drift ashore at Chesapeake Bay, and this opinion was shared by other shipping men.

WILL SEARCH FOR FULLERTON.

England's Celebrated Greyhound May Be on Board the Paris.

When the steamship Paris reaches this port she will be boarded by a squad of Central office detectives, who will search every nook and cranny of the big ship for Fullerton, the celebrated and priceless greyhound which was stolen from the Liverpool Kennels of the nitrate king, Col. North, last week. If the dog is not found on the Paris, the Cunarder Servia will also be searched on her arrival. Both vessels left England last Saturday.

Col. North has declined princely offers for Fullerton. The dog has never had a rival as a courser. His record is without a parallel. He is the offspring of Greenick and Bit of Fashion, the fleetest runners of their time. The Waterloo Cup has been awarded him four times in succession.

The last time Fullerton entered the lists for the Waterloo Cup, age trammelled his powers and he was beaten by a greyhound that was in turn beaten by Character. Even in defeat Fullerton was accorded an ovation by the spectators, who knew that age was to blame, and whose admiration for the noble animal remained undiminished, although the cup had passed away from him forever.

Col. North has had a magnificent gold vase made commemorating the achievement of his famous pet.

CASHIER SWAIN'S AWFUL FATE.

Burned to Death by a Meadow Fire at Townsend's Inlet, N. J.

WASHINGTON, March 30.—The officials of the Second National Bank here will meet to-day to take action on the death of Mr. Henry Clay Swain, who was cashier of the bank and associated with it for the past twenty years, and who was burned to death yesterday while visiting his sisters on a farm at Townsend's Inlet, near Sea Isle city, N. J.

Mr. Swain was accustomed to visit his three spinster sisters every or twice a year. Yesterday they ordered their workmen to set fire to the meadow grass. While the grass was burning the wind changed and drove the flames toward the homestead. Mr. Swain helped fight the fire, but was stricken with heart failure on account of the violent exercise, and fell to the ground. Before he could be removed the fire had passed over him and he was so badly burned that he died shortly afterwards.

Mr. Swain was popular in the best Washington circles, being a member also of the Cosmos Club, which makes many select to among its members.

NO WHISKEY TRUST RECEIVER.

The President Says the Report Is Sent Out to Depress the Stock.

CINCINNATI, March 30.—There was great excitement in Whiskey Trust circles yesterday, caused by the drop in Whiskey Trust stock.

During the past ten days heavy blocks of the stock had been dumped on the market by Cincinnati brokers, some of them say that a receiver will be asked for and the affairs of the Trust closed.

PEORIA, Ill., March 30.—President Greenhut of the Whiskey Trust was asked regarding the report that the Cincinnati end of the company had asked for a receiver. He said that he considered it another fake for the purpose of bearing the stock, which fell three points on Tuesday.

Evangelistic Association Officers.

The International Evangelistic Association of 420 United Charities Building, Fourth avenue and Twenty-second street, has elected the following officers: Chairman, James Neveance; Clerk, Henry A. Chittenden, jr.; Treasurer, A. G. Hinger; Auditor, E. G. Leising; General Secretary, Oliver Fetzer; Secretary in charge, Fulton L. W. Gaynor. The officers elect were named as Examining Committee: Baptist Church, Rev. A. J. Dixon; Brooklyn Congregational, N. H. Wright; Episcopal, E. Walpole Warren; Lutheran, G. M. Weinhold; Presbyterian, James H. Dye; Presbyterian, J. B. Darling; Reformed, David J. Burrell.

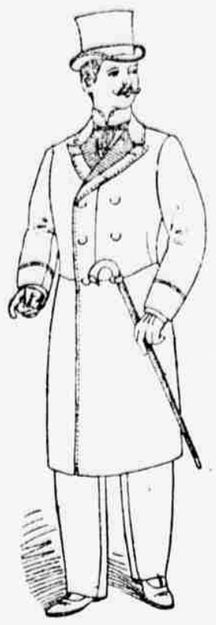

Men's Suits Prices from $10.00 to $30.00.

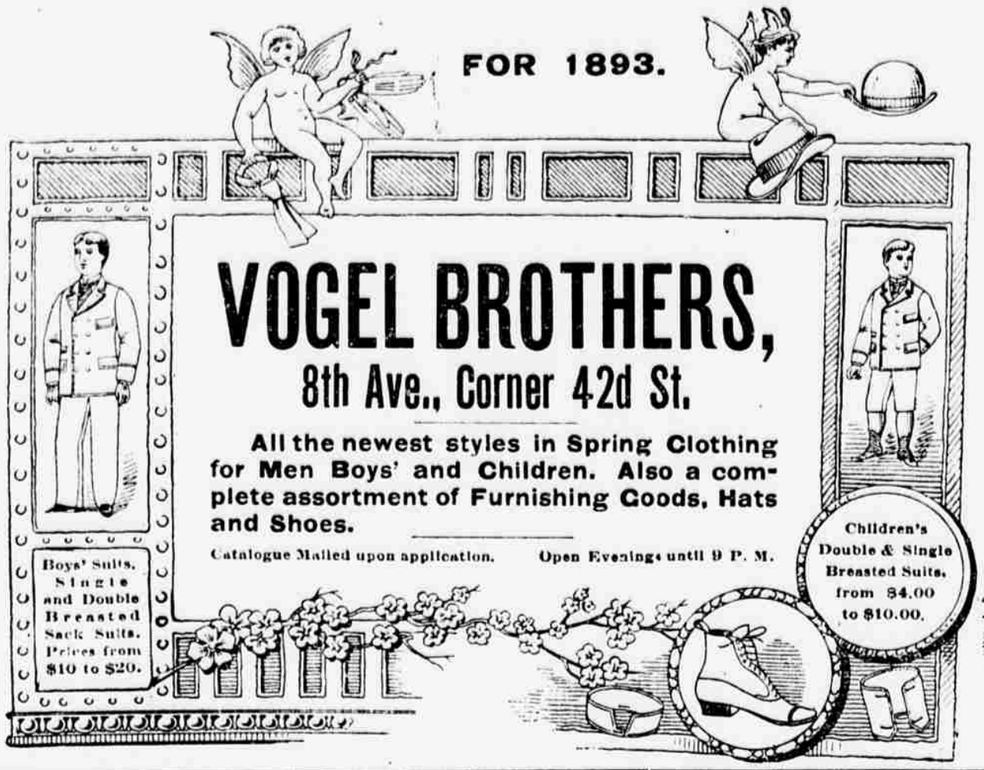

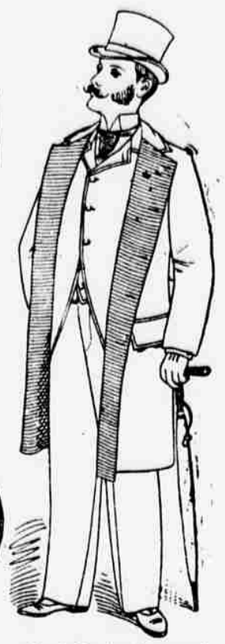

Men's Spring Overcoats, Prices from $10.00 to $30.00.

MERRY WAR IN THE TWELFTH.

Millionaire Lieut. Butt Causes Trouble.

His Election to Be Lieutenant-Colonel Provokes Resignations.

The selection by the Nominating Committee of the Twelfth Regiment of Lieut. McCoskry Butt to be Lieutenant-colonel of the regiment, and his subsequent election by the close vote of 14 to 13, while several other officers entitled to vote were absent, is given as the reason why several of the older officers of the Twelfth have sent in their resignations.

Those who don't like Lieut. McCoskry Butt, for he has not yet passed his examination for the lieutenant-colonelcy, say that it was because of the growing importance of the Lieutenant that other officers resigned prior to the election, while still others are about to resign.

But those who don't like McCoskry Butt confess a difficulty in formulating their complaint against him. They say he is not half bad, is a first rate soldier, so far as the tactics go; has served thirteen years in the National Guard and is quite an enthusiastic soldier; but then he was only a lieutenant on staff and his promotion over officers older and outranking him is hardly agreeable; and personally!

"Well, personally," say those who don't like the Lieutenant-colonel elect, "Lieut. McCoskry Butt married Minnie Elder and $3,000,000 worth of Havemeyer sugar stock, and he knows it and is apt to presume upon it. He is apt to say and do things implying a consciousness of his social superiority over fellow-soldiers, even superior officers. His tailor makes his uniforms fit and look better than those of the other officers, too, and, besides, he has a waist like a cadet, though otherwise his form is that of an athlete, and he is an athlete with a capacity for self-defense that makes him respected to that extent. And then, too, he was Col. Beman Dowd's candidate. Col. Dowd did not force him on the regiment, but everybody knew that as Col. Dowd is assistant cashier of Havemeyer's National Bank of North America, and of course he was favorable to the candidacy of the son-in-law of the family."

McCoskry Butt had been a private in the Sixth Separate Company at Troy for three years when, in 1884, he was transferred to Company B, Seventh Regiment. In 1885 he left the Seventh to accept a commission as second lieutenant of Co. B, Twelfth Regiment. Six months later he was elected first lieutenant. In 1886 he went back to the Seventh Regiment as a private. Then Beman Dowd was elected Colonel of the Twelfth, and in 1891 Private Butt returned to the Twelfth as first lieutenant and commissary of subsistence. He made an excellent officer at camp, his duties being principally commercial. He had music for the mess manœuvre, and as instructor gave much advice to the post guard, which caused some amusement. But the disgruntled ones say that at Buffalo their commissary department was so badly managed that Adjutant-General Porter was obliged to place it in the hands of Capt. John Macaulay.

The officers who have resigned are Sergt.-Major Nelson H. Henry, Capt. William H. Kirby, Capt. William H. Minjoy, Capt. John F. Boylan, First Lieut. Arthur L. Schuman, and First Lieut. Edward Yale Weber, while Capt. Macaulay says he is going to resign, and Capt. E. C. Smith may leave. Of course, it can do not say that they left because of the preferment of Lieut. Butt, and it is probable that those who really don't like the handsome lieutenant-millionaire have exaggerated the trouble. Lieut. Butt has many warm friends and admirers in and out of the regiment, and his friends in the regiment were at least in the majority.

HIGHWAYMEN KILL A FARMER.

Robbed of $1,200 and Left with His Throat Cut in the Woods in Ohio.

LIMA, O., March 30.—Daniel Sweeneger, a wealthy stock-breeder of Cherry Fork, left his home Monday morning with a large sum of money for the purpose of buying some stock. In going to West Union he passed through a dense wood, where he was waylaid by highwaymen. When found his skull was crushed and his throat cut from ear to ear. His money, watch and jewelry were gone, and some valuable papers were missing.

The body was carried to the nearest house, which was about a mile away. It was thought at first that he had committed suicide, but the wounds on his throat could not have been inflicted by himself. The amount stolen was over $1,200.

TWO MORE MEDALS.

47 HIGHEST AWARDS OVER ALL COMPETITORS.

Dyspepsia is a disease which indicates a condition of disease before it develops, and cures ailments in a positive, direct manner. Its cure is not a matter of chance or experiment, but is a certainty.

ALL SUCH CLAIMS ARE MADE BY QUACKS AND HUMBUGS.

Over 3,000 Physicians and Druggists have published signed testimonials of its efficacy.

Mention this paper and address DR. SHOOP, Racine, Wis., for his book on Dyspepsia, sent free, and a sample bottle of Dr. Shoop's Restorative free to those who write mentioning this paper. Regular size, 50 cts. Dr. Shoop's Restorative is sold by all druggists everywhere.

FEAR ANTLERS MAY BE BURNED

Hostile Forces Reach the Texas Town and Wires Are Cut Off.

Engagement Between Locke's Men and the Militia Expected.

PARIS, Tex., March 30.—The relations between the rival factions are still strained to the utmost.

It is believed that a battle was fought at Antlers at a late hour last night.

The nineteen militia men arrested there Tuesday night had a hearing before United States Commissioner Easton yesterday.

As soon as they were released they bought a new Winchester each, and then filled up with whiskey and boarded the north-bound 'Frisco train at 6 P. M. It was believed they left the train at Goodland, fifteen miles this side of Antlers, but only three or four got off there.

J. G. Duke, who led the assault on Locke's house, insisted in going on to Antlers, and swore that he was going to stop there in spite of all that could be done. He was told that the militiamen were gone and that Locke had a strong force, but no argument could dissuade him from his purpose.

Passengers on the south-bound train which met the north-bound at Antlers say that Locke had fifty men and declared that, if the militia stopped and made any demonstration, he would fire upon them. The militia were in the smoker, with the lights out.

Locke's son, who was attending school at Denison, arrived here to-day, and, learning of the situation, telegraphed his father, warning him of what was coming. All efforts to reach Antlers by wire since dark have failed, which is considered a bad omen.

The deputies who went to Antlers last night returned this morning, reporting all quiet up to the time they left.

The people of Antlers fear the town will be burned to-night. Those wounded yesterday are doing well, except Solomon Battiste, who will probably die.

GEN. DODDS EXPELS GERMANS.

French Commander Charges Them with Selling Arms in Dahomey.

PARIS, March 30.—La Politique Coloniale publishes a series of decrees issued by Gen. Dodds, commander of the French forces in Dahomey.

The decrees order the closing of a warehouse at Wuydah, the Dahomeyan port, belonging to the firm of Volber & Brohm, of Hamburg, Germany, on the ground that Volber & Brohm had been selling arms and ammunition to ex-King Behanzin, of Dahomey, to enable him to carry on war against the French.

The decrees also order the expulsion from Dahomey of four Germans named Witt, Richter, Ross and Barth for furnishing 600 repeating rifles and 200,000 cartridges to Behanzin.

The charge that German traders were supplying the hostile Dahomeyans with arms and ammunition to fight the French has been frequently and openly made, and it appears from these decrees that Gen. Dodds obtained positive proof to that effect.

DOUBTS BISHOP KIP'S ILLNESS.

Col. Lawrence Kip Thinks His Father Is Not in Danger.

Col. Lawrence Kip, of 452 Fifth avenue, doubts the truth of a dispatch published in the morning papers to the effect that his father, the venerable Bishop of the California Diocese of the Protestant Episcopal Church, Right Rev. William Ingraham Kip, is dying.

"My father is aged, it is true. He is eighty-two years old," said Col. Kip to a reporter, "but I have not been notified of his serious illness. My brother is with the Bishop at his home in San Francisco, and he would be no under date of March 15 informing me that his father was ill, and that he would keep me fully informed of his condition. Inasmuch as I have received no further message from my brother, I very much doubt the accuracy of the published dispatch."

FLOOR OF A NEW BUILDING DROPS

Thirteen Workmen Go with It and All of Them Are Injured.

BURLINGTON, Ia., March 30.—The floor of the second story of Unterstrecher's new building has given way. A scaffold sixty feet wide by eighty feet long, laden with bricks and mortar, dropped down, carrying with it six laborers and seven brick masons.

A brickmason named Hampton was severely injured. His legs in front and he sustained internal injuries. Another named Wrenn was badly bruised about the head and body, while the others are bleeding from scratches and bruises.

Said He Snatched Her Pocketbook.

Frederick Kreckler, twenty years old, a machinist, of 60 Second street, was arraigned this morning in the Jefferson Market Court by Emma Gottlieb, of 72 First street, with having snatched a pocketbook containing $4.50 in her hand. Kreckler said he had been with the woman, and being very much under the influence of liquor could not tell exactly what happened. Judge Hogan held him for examination on Saturday morning.

$67.00.

THIS SIDEBOARD MIGHT WELL BE CALLED THE TRIUMPH OF THE DESIGNERS' ART.

IT IS OF AMPLE SIZE, BEST QUARTERED ANTIQUE OAK, BEAUTIFULLY CARVED, SWELL FRONT WITH A LARGE FRENCH BEVELLED MIRROR, SHAPED SO AS TO CONFORM WITH THE ENTIRE OUTLINE OF THE SIDEBOARD.

S. BAUMANN & BRO

(Furniture and Carpets),

235, 237, 239, 241, 243, 245

SIXTH AVENUE,

WEST SIDE, NEAR 15TH ST.

SUTTON'S GUILT CONFIRMED.

Louisville's Fraudulent Whiskey Operator Deep in the Toils.

LOUISVILLE, Ky., March 30.—Information was secured at a late hour last night which seems to explain the mystery of the Sutton forged warehouse receipts. Rendered desperate and ill from the strain on his mind, William M. Beecher, confidential bookkeeper for A. R. Sutton & Co., last night stated that his employer was guilty of the acts alleged against him, and said further that A. R. Sutton had confessed the same to him.

The blank receipts on which the forgeries were committed were secured, he said, over a year ago, and were secreted in the office at 105 West Main street for some time before being used. The actual amount of forged receipts, according to Beecher, is from $50,000 to $75,000. With the money thus raised, in addition to the marginal loans, Sutton was enabled to buy upiarge quantities of whiskey.

Beecher said last night that about a year ago Sutton brought a lot of blank receipts to the office and said that he had ordered them from the distilleries, on which they were afterwards forged. After he had got himself into the affair Sutton became desperate and threatened to commit suicide.

Beecher said further that Sutton promised to raise the money to-day. Sutton has about 15,000 barrels of whiskey, but he owes a good deal on it. It is Beecher's belief that he will be able to pull through all right.

NEW RAILWAY FEDERATION.

To Embrace All Employees from Engineers to Boiler-Makers.

CHICAGO, March 30.—D. G. Ramsey, Grand Chief of the Order of Railway Telegraphers, was was in Chicago yesterday, said:

"I have been in consultation with Chief Arthur, of the Brotherhood of Locomotive Engineers, and I can say that there is a movement on foot to organize a new railway federation.

"Mr. Arthur fully sees the need of a new federation, especially since the trouble on the Ann Arbor road. The new federation will be composed of all classes of railway employees, from engineers to boiler-makers.

"A strike can not be ordered by any one organization without the full consent of all other orders. This matter will be discussed at the next meeting of the Order of Railway Telegraphers."

The casting out of the devil of disease was once a sign of authority.

Now we take a little more time about it and cast out devils by thousands—we do it by knowledge.

Is not a man who is taken possession of by the germ of consumption possessed of a devil?

A little book on CAREFUL LIVING and Scott's Emulsion of cod-liver oil will tell you how to exorcise him if it can be done.

Free.

SCOTT & BOWNE, Chemists, 112 South 5th Avenue, New York.

Don't forget to keep Scott's Emulsion of cod-liver oil—all druggists everywhere do. $1.

A PRETTY OFFICE SEEKER.

She will tell of her experiences in Washington in NEXT SUNDAY'S WORLD.

ORR LEADS FOR COLLECTOR.

And Conrad N. Jordan Is Slated for Assistant Treasurer.

Alexander E. Orr, Vice-President of the Chamber of Commerce, was the favorite in the race for the Collectership of the Port this morning.

It was asserted on authority that he had been asked if he would accept the place. This would indicate that he will be the President's nominee. Mr. Orr made no personal application. His friends were kind enough to do that for him.

Mr. Orr's backing is "gilt edged." Men representing hundreds of millions of dollars in trade and Wall street are back of him, and he has the combined support of the New York and Brooklyn Anti-Snappers. Mr. Orr is a resident of Brooklyn. It is confidently asserted that Mr. Orr can name himself the successor of Collector Hendricks.

It is reasonably certain that Conrad N. Jordan, also of Brooklyn, will succeed Ellis H. Robert as Assistant Treasurer of the United States in this city. It is said that his nomination has been decided upon and will be sent to the Senate in a day or two.

Edward Grosse, so it is reported, will be named to succeed Ferdinand Eidman as Internal Revenue Collector for the Third District.

As to the Postmastership, Marshalship and United States District-Attorneyship, nothing definite has been decided. By some knowing ones it is said they would not be surprised to hear that W. R. Grace's right hand man, Col. Robert Grier Monroe, would get the Postoffice. He was secretary of the State committee of Anti-Snappers.

There are two Tammany candidates in the field for United States District-Attorney against Peter B. Olney. They are Nelson Smith, Chairman of the Tammany General Committee, and Chief Deputy Assistant District-Attorney Walter F. McIntyre. Mr. Olney is a brother of Attorney-General Olney and has powerful backing at court.

Brooklyn would like to name the Appraiser and Surveyor of the Port. For the latter place Charles Davis, of Binghamton, a former Cleveland office-holder, is making a strong race.

Friends of ex-President Meakim, of the Excise Board, who was secretary of the Cleveland and Stevenson business Men's Association, are urging him to apply for the place of Internal Revenue Collector. If Mr. Meakim decides to be a candidate he can get the signatures to a petition of all the members of the Produce Exchange, of which he is a member.

Easter Sunday on Union Hill.

Easter Sunday will be celebrated in St. Augustine's church, at Union Hill, N. J., with elaborate ceremonies. The structure will be handsomely decorated for the occasion and the choir will render selections from the masses of Mozart and Mercadante. The mass will be sung by the rector, Rev. Augustine M. Brady. One of the notable attractions will be the presence of Jules Levy, the well-known cornet player, who has volunteered to play, and some of his choicest selections of sacred music will be heard. His wife has also consented to add to the choral arrangements by singing a number of solos.

First Boat on Lake Erie.

CLEVELAND, March 30.—Navigation on Lake Erie between Cleveland and the head of the lake is open. The first boat to arrive here from above was the big passenger steamer City of Detroit, which arrived last night, making the trip from Detroit in six hours and twenty minutes, which is a little faster than her usual time.

Hill Confesses to Dodson's Murder.

CAMDEN, N. J., March 30.—John Hill sentenced to be hanged April 14, has confessed to the murder of Joseph Dodson. He denies his first story that he was hired by Reed and Derrickson to commit the crime.

Hood's Cures

A Business Man's Letter

GREAT PREJUDICE OVERCOME.

Intense Misery with Dyspepsia. No Help from Physicians, but HOOD'S CURED.

"C. I. Hood & Co., Lowell, Mass.

"I have been led to address you from a deep sense of gratitude for the great benefit I have received from Hood's Sarsaparilla.

"For twenty years I have been a constant sufferer from dyspepsia. Have spent many hundreds of dollars for medicine, with at best only temporary relief. I have always been an inveterate enemy to patent medicines. But now in my home Hood's Sarsaparilla has

A Hearty Welcome.

"Those who have not been afflicted with dyspepsia have no conception of the misery endured, and those that have need no description of the horrors of the unfortunate dyspeptic.

"This is why I changed my mind in regard to patent medicines. An old friend had been afflicted for many years with dyspepsia, and for a few months I noticed that he had been wonderfully improving. I ascertained that the great change had been wholly wrought by the use of Hood's Sarsaparilla. He advised me to try it by all means. Not the idea of taking 'patent medicine' was a very bitter pill to swallow. But urged by my great sufferings to do something, I finally yielded and began to take

Hood's Sarsaparilla

I am now in my fourth bottle, and feel better than I have in twenty years, and consider myself cured. Use this statement as you please. I have been in constant business for over forty years." FRANK C. STUART, Marshall, Mich.

HOOD'S PILLS act easily, yet promptly and efficiently, on the liver and bowels. 25 cents.

WHITE IS NOW A FUGITIVE.

The Wyoming Adventurer Forfeits $10,000 Bail.

The United States Circuit Court of Appeals for the Second Circuit has affirmed the judgment of the United States Circuit Court, dismissing the writ of habeas corpus in the matter of Charles A. White, arrested here upon a requisition from the Governor of Wyoming, and White having failed to appear, an order has been entered forfeiting his bail, $10,000.

White is the gay Lothario who was wooed and won by the wealthy widow, Elma Jane Nagle, of Cheyenne, Wyo. He was thirty-eight years of age, and the blushing bride forty-five. She was the widow of Erasmus Nagle, a very prominent and influential citizen of Wyoming, who left her an estate valued at $600,000. Meeting White at Hot Springs in the height of the season of 1890, it was a case of love at first sight, at least so far as the widow was concerned.

White was formerly in the employ of the publishers of the American edition of the Illustrated London News, as an advertising canvasser, and represented to the widow that he was the American manager of that publication and in receipt of a salary of $10,000 a year. Subsequently the nuptial ceremonies were celebrated with attendant pomp and splendor at the mansion of the bride in Cheyenne.

It is asserted by White, however, that it was not a love match on his part, but simply a business transaction, he placing his value in the matrimonial market at $100,000, and in response to the lady's proposal he offered to become her husband, provided she made a donation to his exchequer of the aforesaid sum. She, he said, acquiesced in his proposition, but was unable to raise the entire sum in cash, and consequently he accepted $5,000 in money and her notes for $75,000, secured by a blanket mortgage upon her estates.

But the course of purchased love did not run smooth, and Mrs. White applied for divorce, alleging that he kept her captive, and was once only restrained from killing her by the threats of her son. He furthermore, she claimed, reviled the memory of her deported husband, and, under threats of violence, forced her to execute a power of attorney and the $75,000 mortgage.

She also claimed that White, after securing about $40,000 in cash and securities aggregating over $60,000, left her and came to New York, where he assigned the $75,000 mortgage to the Central Trust Company, of this city.

A charge of grand larceny was at once preferred against White, it being alleged that he had stolen from his wife 300 shares of the Ogallala Land and Cattle Company, of Wyoming, valued at $5 each; 200 shares of the Union Mercantile Company of Wyoming, valued at $100 each, and twelve bonds of the Penn Cattle Company of Pennsylvania, valued at $1,000 each; total value, $61,500, and this in addition to some $40,000 in cash.

White was arrested in this city on Oct. 15 last, upon the requisition of Acting Gov. Corlett, of Wyoming. Several hearings were had before Gov. Flower, both at Albany and at the Windsor Hotel, in this city, in opposition to the requisition. Gov. Flower finally decided that the prisoner must be extradited.

White's attorneys, Judge Horace Russell and William M. Safford, then procured a writ of habeas corpus from Judge Wallace, of the United States Circuit Court, which, upon a hearing had on Oct. 28, was dismissed.

An appeal was then taken to the United States Circuit Court of Appeals, which affirmed the judgment of the lower court. Pending the decision on the appeal, White was admitted to $10,000 bail by Judge Lacombe. Bond was given by Louis Cassier, publisher of Cassier's Magazine, but, being unable to justify, he deposited $10,000 in cash with the Court, this money being furnished by White. Meanwhile the divorce proceedings instituted by Mrs. Elma Jane Nagle-White have resulted in a verdict in her favor.

White is now a fugitive from justice and his whereabouts are unknown. A second requisition has been issued for him and the authorities telegraphed Supt. Byrnes from the 14th Inst. to arrest White upon the additional charge of embezzlement. It is also alleged that White was guilty of bigamy in marrying Mrs. Nagle, he having been previously married in England while on a visit there. The authorities of Laramie County, Wyo., now offer a reward of $500 for his apprehension and return.

Cut His Throat and Jumped in a Well.

SOMERVILLE, N. J., March 30.—John Farrington, of Chimney Rock, near here, cut his throat yesterday and then jumped into a well. He was killed out by some neighbors and is still alive.

Flint's Fine Furniture.

"TO BUY A THING RIGHT BUY WHERE 'TIS MADE."

FURNITURE.

Look everywhere, examine carefully, then compare our prices, and an average saving of 20 per cent. is certain.

Surprisingly stylish Bedroom Suits of eight pieces for $22; elegantly carved Oak suits for $33, &c.

A rare display of handsome Parlor Suits in attractive coverings.

Also, we are showing a large and fine assortment of Willow and Reed Furniture—sofas, Easy Chairs, Rockers, Couches.

A fine exhibit of Dining Room Furniture in Early English, Colonial and other styles at very moderate rates.

"BUY OF THE MAKER."

Geo. C. Flint Co.,

STORES: 104, 106 & 108 W. 14TH ST

We execute orders of every description in Cabinet work for Interior Decorating, &c.

We make a specialty of remodelling interiors of residences. Special designs and estimates furnished at our Factory, 154 and 155 West 19th st.