GOOD FRIDAY OBSERVANCES.

Exchanges Close in Recognition of the Religious Holiday.

Continuous Services in All Catholic Churches.

Continuous services are being held to-day in all the Catholic churches. There were passion services also in all the Episcopal churches from 12 to 3 o'clock.

In the Catholic churches the chanting of the tenebræ was the principal feature of the service. One of the most impressive observances was the service called the "Three Hours' Agony," which was held in St. Francis Xavier's Church in West Sixteenth street.

Although Good Friday is not a legal holiday, the Stock and Consolidated Exchanges and the Cotton and Coffee Exchanges closed and the downtown portion of the city presents a semi-holiday aspect.

The Maritime Exchange is closed for business, but the offices are open. The Real Estate Exchange is also closed, although the auctioneers' salesrooms at 111 Broadway are open for the transaction of business. The only department of the city government that is closed is the Court of General Sessions.

At St. Peter's Roman Catholic Church, on Barclay street, solemn mass was celebrated at 9 o'clock this morning. Father Mylan was the celebrant, Father Briody the deacon, Father Keliher sub-deacon, and Father McGean master of ceremonies.

All the floral offerings that had made the altar attractive yesterday had been removed, and everything was sombre during the impressive services of the singing of the passion and the unveiling of the cross.

The solemn services of the church were celebrated this morning at St. Patrick's Cathedral, Fifth avenue and Fiftieth street. The altar was stripped of all ornamentation, and the priests and assistants appeared in black vestments.

Services began at 9.30 o'clock with the chanting of the Passion of St. John, "the disciple whom Jesus loved," and who is therefore better entitled to tell of his sufferings on this day in which the Church solemnly commemorates them. The chanters were Rev. Joseph H. Bigley, Rev. J. Fagin and Rev. Joseph H. McMahon.

The sermon was preached by the rector of the church, Father M. J. Lavelle. Archbishop Corrigan unveiled the cross, and, assisted by Father M. J. Lavelle and Father James S. Connolly, carried it from the repository to the main altar.

The Mass of the Presanctified was celebrated by Father P. Daly; deacon, Father J. Dunphey; sub-deacon, Father J. Gallagher; sub-deacon of the cross, Father James J. Brown; Master of Ceremonies, Father Henry T. Newey.

Mass was followed by the adoration of the cross by the people.

At 4 o'clock this afternoon the order of exercises will be: Tenebrae, Lamentatio in "Harmonized;" Christus Factus est, "Nicki." At the service the famous "Miserere," by Rheinberger, and the "Benedictus Dominus Deus Israel," from the Sistine Chapel collection, will be sung.

The regular Good Friday services were held at 11 o'clock at St. Paul's Church, Broadway and Vesey street. The Rev. Dr. Mulchey officiated and preached the sermon. Many of the old Knickerbocker families, whose ancestors worshipped in the old building a century ago, came in carriages from their mansions far uptown. Quite a number of business men attended the services.

There was not even standing room in old Trinity at the 11 o'clock Good Friday services to-day. The church parishioners went early and pedestrians from Broadway kept dropping in until the end of the service.

Sombre black draped the ornaments and the altar. A large square of black cloth with a golden cross in the centre concealed the tabernacle.

The service consisted of prayers, reciting the litany and a sermon delivered by the rector, Rev. Dr. Morgan Dix. He spoke on the religious condition of to day and the necessity of observing Good Friday.

GEN. GRUBB'S YOUNG TROOPER.

Heir to the Name and Fame of Jersey's Soldier Statesman.

News comes from Edgewater Park, N. J., that the "Rose of Lismore" is a mother, and that there is a son and heir to the house of Gen. Edward Burd Grubb, ex-Minister to Madrid, ex-candidate for Governor of New Jersey, and ex-Captain of the adorable Philadelphia City Troop.

The young gentleman arrived March 20, and he and his lovely young mother are doing nicely. The young man, though inheriting a martial instinct, has not yet joined the troopers of the Quaker City, but his distinguished father is positive he will some day.

Gen. Grubb's marriage to Violet Sopwith, "the Rose of Lismore," daughter of Hon. Thomas Sopwith, of Lismore, Scotland, Nov. 3, 1891, at St. Stephen's Church, South Kensington, England, was a notable affair. J. C. Groome, the polo expert, was best man, and the bridesmaids were the six charming little sisters of the bride, and Miss Ellie Grubb, the daughter of Gen. Grubb, by his first wife, who was a Van Rensselaer, a descendent of the Albany patroon of ancient days. The ushers were six Philadelphia troopers in full uniform, minus, of course, the enormous plumed helmet, and the guests included scores of lords and ladies, ambassadors and other high dignitaries, military, naval and civic, and telegrams of congratulation were sent by the President, Vice-President and Secretary of State.

STOWAWAYS IN TROUBLE.

After Reaching America They Can not Land.

LONG ISLAND CITY, L. I., March 31.—The three stowaways, Antonio Parker, Monroe Larkins and Francis Feltz, aged eighteen, twenty-one and fifteen, respectively, who were found on board of the schooner Madelina Coony, Capt. M. Wade, which arrived at Long Island City yesterday, were to-day turned over by Chief of Police Weeks to the custody of Capt. Wade, pending whatever action the Government authorities take in the matter. The Collector of the Port refused to have anything to do with the case, and Capt. Wade then notified the British Consul.

The three young men were discovered as stowaways after the schooner had been three days out from Trinidad, she having sailed from that port on Feb. 28. They will probably be sent to Ellis Island.

GEN. STEWART HIT BY A TRAIN.

Severely Injured While Crossing a Trestle Near Chattanooga.

CHATTANOOGA, Tenn., March 31.—This afternoon Gen. Stewart, Commissioner in charge of the Chattanooga and Chickamauga National Park, while crossing a railway trestle was struck by the rear end of a freight train.

Falling some distance he sustained a fracture and badly lacerated the ligaments in both shoulders and wrist. His recovery depends upon the extent of his internal injuries, which are quite serious. He is now resting quietly under the influence of opiates.

Stolen Property in His House.

The Pennsylvania Railroad officials in the depot at Jersey City have missed many articles from cars standing in the depot. Suspicion finally rested on Alvah Crocome, a painter. He was arrested last evening, and this morning a great collection of articles claimed by the Company were found in his house, 12 Western avenue. Justice O'Donnell held him for the Grand Jury.

Alleged Pickpocket Sentenced.

The police claim that a man who gave the name of Joseph Strong, and who was sent to the Island for six months as a suspicious character by Justice Hogan in Essex Market Police Court this morning, is the pickpocket who has been snatching pocketbooks from people along Hester and Ludlow streets.

SICKNESS BLOCKS POLITICS.

Partisan Legislation Out of the Question.

Even Senator Hill Cannot Stay the Hand of Fate.

The political situation in Albany, it appears, was not improved by the special election of Senator Cunningham, of this city, to succeed the late Senator Hagan. Political legislation is in a more demoralized condition than it was on account of the death of the Senator from the Ninth District.

Senator Cunningham is so ill that he attends only when his vote is necessary on party questions. By advice of his physician he remains in his room. Every time he is needed he is called from his hotel. Senators Cantor and Bloodgood are sick at their homes. That leaves the Senate stand 15 Democrats to 15 Republicans, and as the Republicans take advantage of every opportunity to run the Senate, Mr. Cunningham is called upon frequently to leave his sick chamber, to the great detriment of his health. Politicians are beginning to believe that it is a hoodoo to represent the Ninth Senate District.

Mr. Cunningham was, however, a sick man when he was nominated. He is a sufferer from asthma, and had such a severe attack prior to the election that he was believed to be dying. His condition the day before the election was so dangerous that he was not expected to live, and Mr. Croker hesitated about sending out the ballots, thinking it would be necessary to substitute another candidate. His condition is not any better now.

Partisan legislation is out of the question at present. The Ballot Amendment law and the Personal Registration bills will have to be laid aside. Unless Senators Cantor and Bloodgood will be able to attend soon adjournment may be delayed long beyond April 14, or party measures will have to be abandoned altogether.

As party lines are pretty closely drawn in nearly all bills connected with politics in any way, legislation of that kind may be said to be at a standstill.

The machine leaders, who thought Cunningham's election would help them out, are greatly disturbed.

Senator David B. Hill is in the city to talk over the situation with the other leaders, but in this case the astute statesman seems to be helpless.

BIG DEAL IN COFFEE.

A Million Made by a German Speculator.

Coffee Exchange traders find something to talk about to-day in the big deal which has just been successfully carried through by George Kaltenbach, a German speculator, in which he is said to have made about $1,000,000.

Mr. Kaltenbach lives in Paris, and has a fortune of $12,000,000. He began his operations on the bull side of the market last September, and traded in coffee through his representatives in the New York market, as well as in Hamburg, Antwerp and Havre. After breaking the price to 11 or 12 cents, Kaltenbach started buying, and when the market had been advanced to 16 cents he began to unload.

It is said that he has now disposed of two-thirds of his holdings at the enormous profit mentioned, and, as the crop news is unfavorable, he will probably make as much more on the remainder of his stock. According to Thomas M. Harr & Co., Kaltenbach's agents in this city, the holdings of the big speculator never exceeded 200,000 bags, although it was commonly reported in Havre and Hamburg that he held 1,000,000 bags of coffee at one time.

ALL C. K., SAYS TODY.

Still Attending the "Greatest Show on Earth."

Barnum & Bailey's circus continues to attract great crowds to Madison Square Garden. A line of fashionably dressed men and women extended from each of the box offices to the street this morning.

To an "Evening World" reporter "Tody" Hamilton said that the season promises to be one of the most successful the show has yet had. He added:

"One of the most astonishing things in our experience recently, is that for the last three or four years not a single accident has occurred.

"I can recall that years ago, as many as a dozen men and animals were killed or crippled in one season, but for the last four years no one has received so much as a scratch.

"When one considers the mad, indescribable rush of men and animals, with their accoutrements, the absence of accident is simply marvellous."

It Is Not What We Say

But what Hood's Sarsaparilla Does that tells the story

Hood's Cures

Miss Lizzie May Davis, Haverhill, Mass.

After the Grip

NERVOUS PROSTRATION—NO HELP EXCEPT IN HOOD'S.

Sure It Saved Her Life.

"I have been suffering for two years past with Nervous Prostration which was brought on by a very severe attack of grip. Had Cold Chills almost every day for nearly three years. Have now taken six bottles of Hood's Sarsaparilla. Would recommend both Hood's Sarsaparilla and C. I. Hood's Pills. Battle of Hood's Sarsaparilla is a blessing to me. I am now well and can walk without a cane. I feel grateful to Hood's Sarsaparilla, as I believe I should not now be alive if it were not for this medicine." Miss Lizzie May Davis, Haverhill, Mass.

HOOD'S PILLS act easily, yet promptly and efficiently, on the liver and bowels. 25c.

HOOD'S Sarsaparilla CURES

EXCITING FIRE IN HARLEM.

The Flames Broke Out at 3 o'Clock This Morning.

A Servant Girl Narrowly Escaped Through the Smoke.

Two alarms were sent out at 3.05 this morning for a fire in the three-story private dwelling, 236 West One Hundred and Thirty-fifth street. The house is occupied by Mrs. Amelia Bartels, a widow, and her eight children, the youngest of whom is five years old. The fire started in the kitchen from a defective flue, and filled the house with smoke.

Mrs. Bartels's oldest son, James, was sleeping on the top floor with his two brothers, while the rest of the family and a servant girl named Lizzie, were in the second story. James was the first one to be awakened. He pulled his two brothers out of bed and then ran down stairs and got his mother and brothers and sisters. The smoke was so thick in the lower hall that they went to the roof. They then missed Lizzie, the servant, and young Bartels went back to look for her. He groped his way down to the second story, but was finally forced to go back. The Bartels then crossed over the roofs to 230 West One Hundred and Thirty-fifth street, which is occupied by Dr. Henry F. Schroeder. Young Bartel smashed in the skylight and made his way to the street.

At this time it was thought that the servant girl had lost her life. She was found later, however, at a friend's house. She said she had escaped by making her way to the street.

The kitchen and dining-room of the house were gutted, and the back parlor wrecked to a considerable extent. Some valuable bric-a-brac was destroyed. The loss on building and contents was about $10,000. Mrs. Bartels is the widow of Emil Bartels, who kept an upholstery establishment in Avenue A.

TO-MORROW MEANS SINE DIE.

Bowling Green Site Contest Settled by Mr. Carlisle's Order.

This was the return day before Judge Lacombe in the matter of the controversy over the Bowling Green site for the new Custom-House, but when the cases were called in the United States Circuit Court, Judge Lacombe announced that an adjournment had been agreed upon by counsel until to-morrow.

To an "Evening World" reporter Judge Lacombe said:

"Judging from what I have read of Secretary Carlisle's order directing that in view of the failure of Congress to pass, before its adjournment, the additional appropriation necessary to purchase the Bowling Green site, the proceedings looking to the securing of that site be abandoned, I should say there would be no 'to-morrow' for this matter."

A. B. Boardman, the special counsel of the Government in this matter, is in Philadelphia to-day. It is probable, however, that the proceedings will be dropped as speedily as possible, and that means as soon as those property holders in the proposed site, who were content with the awards, relinquish their grip on the Treasury.

It is probable that these people will demand, and that the Treasury Department will have to concede, reimbursement to them or damages caused by the long delay in the business.

The Treasury Department needed $80,000 to carry out the plans of Secretary Foster. Congress and the present Administration didn't approve, and hence the abandonment of the scheme.

Danish Bazaar To-Night.

The Danish societies of New York and Brooklyn will open a grand bazaar at Tammany Hall to-night to continue for three days. The object is to raise money for the Thorvaldsen statue, which is now on its way to this port. The statue will be on exhibition in Chicago during the Worlds Fair, after which it will be brought to New York and set up in Central Park.

Shot a Mad Dog.

A mad dog was killed this morning by Policeman T. O'Neill, of the Twelfth Precinct, in front of 120 Clinton street.

EASTER & WEDDING PRESENTS.

A large and fine stock of novelties in solid silver, especially suitable for Easter and Wedding Presents. Many other articles lately imported for that purpose. Largest stock and best values in the city.

A. FRANKFIELD & CO.,

Jewellers and Silversmiths,

52 West 14th st.

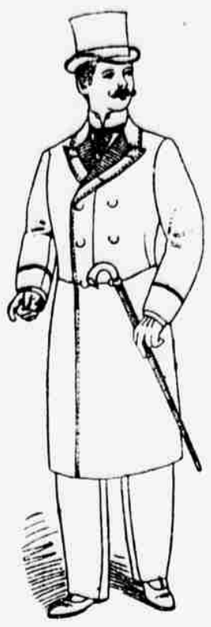

Men's Suits Prices from $10.00 to $30.00.

FOR 1893.

VOGEL BROTHERS

8th Ave., Corner 42d St.

All the newest styles in Spring Clothing for Men Boys' and Children. Also a complete assortment of Furnishing Goods, Hats and Shoes.

Catalogue Mailed upon application. Open Evenings until 9 P. M.

Boys' Suits, Single and Double Breasted Sack Suits. Prices from $10 to $20.

Children's Double & Single Breasted Suits, from $4.00 to $10.00.

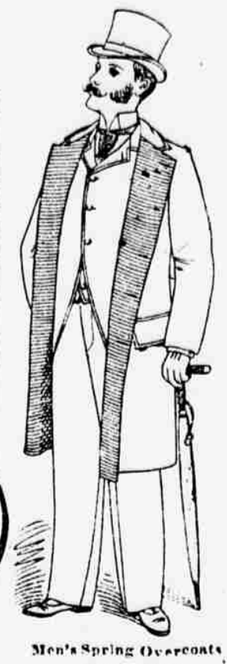

Men's Spring Overcoats Prices from $10.00 to $30.00.

EHRICH BROS. UMBRELLAS.

250 LADIES' 24-INCH NAVY-BLUE SILK SUN UMBRELLAS, MOUNTED WITH BLUE DRESDEN BALL HANDLE.

150 LADIES' ALL-SILK COACHING PARASOLS, IN A LARGE VARIETY OF CHOICE COLORINGS AND DESIGNS, WITH A VERY CHOICE LINE OF NATURAL HANDLES, WORTH $7.00, AT

$2.65.

6TH AVE. & 23D ST.

RAILROADS AND RAILROAD MEN.

News and Gossip of Interest in Transportation Circles.

City Passenger Agent McConnell, of the Chesapeake and Ohio has returned from his trip to Virginia.

The Pennsylvania did not seem to be "in it" with the New York Central at the Joint Committee meeting Thursday of the Trunk Line and Central Traffic Associations. At least the adoption of the Central's pet scheme for round-trip tickets to the World's Fair would so indicate.

The New York Central's operating department is now at work on the Spring schedule, which will comprise some provisions for remarkable time to the World's Fair.

J. J. Frey has been appointed General Manager of the Atchison, Topeka and Santa Fe lines in Kansas and California and R. F. Yeakum General Manager of the same Company's lines in Texas, to take effect April 15.

Now that Vice-President Tuttle, of the New Haven, declares that the name of that road is not to be changed to the New Haven and Old Colony, perhaps the intended alteration may be the New York and Old Colony.

A meeting of the Federated Trainmen, of the Reading, will be held in Easton, Pa., next Sunday, and it is said that the recent retrenchment on that system will come up for action.

The era of economy that has set in with the Chicago Great Western, recently illustrated by the abolition of the Eastern passenger agencies, is causing no end of comment in traffic circles.

The Norfolk and Western, Richmond and Danville and Chesapeake and Ohio are already doing a rushing business in tickets for the naval review at Hampton Roads next month.

Some railroad officials in town yesterday were President Ingalls and General Passenger Agent Fuller, of the Chesapeake and Ohio, General Manager Hays, of the Wabash, Vice-President Smith, of the Baltimore and Ohio, Western Manager Tuttle, of the Lackawanna, Vice-President Eddy, of the Reading, and General Manager Speer, of the Grand Trunk.

The work of double-tracking the New Jersey and New York has begun, and it is expected to be completed this Summer.

FLIRTING IS THE ISSUE.

Justice Goetting Must Fathom a Complicated Family War.

Fred Mayer, of 352 South Fourth street, was a prisoner in the Lee Avenue Court, Williamsburg, to-day on the complaint of his wife, Dora, who says that he flirts at her.

The woman is young and pretty, and told Justice Goetting that her life was rendered unbearable by the jealousy of her husband.

"Why, Your Honor," she said, "if I go to the grocery to buy things we need, he says I go there to flirt with the clerks; when I go to church he thinks I went to flirt with the priest, and a trip on a street car is in his eyes simply an attempt on my part to flirt with the conductor."

Mayer, who is a tall man with a foreign cast of countenance, remarked that his wife did just as she saw fit.

"She looks our little child until it is tired, and then," he said, "and when I ask for the wa and bring she can find at me. I'm the not flirt at her, in fact, I am always kind and gentle with her."

Justice Goetting held him for further examination.

Fire in a Tenement-House.

Fire broke out a few minutes past 5 this morning in the cellar of Jacob Gerber's butcher shop at 365 Amsterdam avenue, which is in a five-story tenement building. The flames extended to the rear of the store and to Mr. Bauer's plumber shop at No. 367. The tenement building was damaged from and the other places from smoke.

Coming Events.

[illegible]

The Committee will meet this evening.

A. [illegible] will return to a venue, at the Nat. [illegible] of Design.

[illegible] will be interrupted return to the Fire Department at Chicago Fire Department [illegible] Lenox Hill station and Amsterdam avenue, last evening.

There will be an Easter lose feast at St. Bartholomew Mission this evening.

The American Numismatic and Archæological Society's committee will meet at 17 East Thirteenth street this evening.

The Oberlin College Alumni dinner will take place at the St. Denis Hotel this evening.

THE EASTER SALE AT

A. H. KING & CO.'S

$15

A GREAT SUCCESS.
EXTRA TAILOR-MADE FINE SUITS & SPRING OVERCOATS.

GUARANTEED TO BE WORTH EVERY CENT OF $20.00.

The largest assortment of styles ever shown by any single house in America. A broad assertion, but a true one! NOTICE TO HARLEMITES.—Our New Harlem Branch Store will be opened to-morrow at corner 124th street and 3d avenue. Beautiful souvenirs and big values. Be there! Open Saturday evening until 10.30 o'clock. Both Stores.

A. H. KING & CO., 627 BROADWAY, 629 near Bleecker St.

THE LEADING AMERICAN CLOTHIERS.

JEWELS AND RELICS IN A CHEST.

Mme. Charlier's Valuables Deposited in a Bank.

ELIZABETH, N. J., March 31.—The mysterious chest so jealously guarded till her death by that stanch old French Royalist, the famous fortune-teller, Mme. Roulez Charlier, has been deposited by Lawyers Timothy M. Kelly and Foster M. Vorhees in the vaults of the National State Bank in this city.

The members of the family of Mme. Charlier gathered in the parlor of the fortune-teller's house at Roselle yesterday afternoon to witness the opening of the chest, and when its cover was lifted a marvellous collection was disclosed. The box was made more than a century and a half ago at Brussels.

It was found to contain a dozen rings, several gold lockets, two boxes of rare and angle brussels lace, two gold watches, bracelets by the dozen, diamond ear-rings, amethyst and turquoise jewels, loose diamonds, rubies, pearls and other gems, gold and silver care, religious emblems, rosaries and medals, fans, shawls, silk handkerchiefs, and a piece of silk imported half a century or more ago but never made up.

Here was the mysterious bell, inscribed in cabalistic characters, and a buckle studded with twenty-six diamonds—the belt which was supposed to give the Madame prescience, here, too, was a heavy gold medal presented by France to Dr. Roulez, Madame's father, for his part in the discovery of vaccination, together with French documents and ancient papers, covered with what are supposed to be Egyptian hieroglyphics, pictures of the Madame in the days of her youth and beauty, together with portraits of other French Royalists, taken long ago.

The collection is immensely valuable. It was brought by carriages to Elizabeth, and deposited in the bank vaults by the lawyers.

FEAST OF THE PASSOVER.

The Religious Festival to Be Commenced at Sunset.

At sunset this evening the Hebrews throughout the world will begin the celebration of the feast of Pesaca, or the Passover, which will be continued for eight days by those who have not accepted the reform ritual, and for seven days by those who have.

The festival is in commemoration of the deliverance of the children of Israel from the long years of slavery in Egypt.

In pursuance of the custom to-night the service known as the Seder will be held in the household, when the head of the family will recite the history of the exodus of the Israelites from Egypt and their passage through the Red Sea.

All sorts of food will be eschewed by pious Hebrews and the ordinary cakes, or matzos, will take the place of ordinary bread during the continuance of the feast.

Circus Not Wanted on Memorial Day.

BRIDGEPORT, Conn., March 31.—Elias Howe Post, G. A. R., decided last night to circulate a petition praying that the Barnum-Bailey circus be prevented from exhibiting here on Memorial Day, on the ground that the performance celebrating the day's relic of poverty by which has not issued a permit, and it is thought that he will be induced to refuse it.

LEAVES.

That's what Sick Headache does, when Dr. Pierce's Pleasant Pellets are taken. These tiny, sugar-coated, anti-bilious granules cure it completely. They're the smallest, the easiest to take, and the most perfect remedy. No disturbance, no unpleasantness, no reaction all mild, but effective. Pellet at a dose. Regulate the whole system. Constipation, Indigestion, Biliousness, Dizziness, and all derangements of the liver, stomach and bowels are prevented, relieved, and permanently cured.

They're the *cheapest* pills you can buy at any price, for they're *guaranteed* to give satisfaction, or your money is returned. You pay only for the *good* you get.

Things that *seem* to help Catarrh may be doing harm. Poisonous, irritating snuffs and strong, caustic solutions only drive it from the head to the lungs. Dr. Sage's Catarrh Remedy *cures* Catarrh. Its proprietors promise $500, or a cure.

HOW ARE YOU FIXED

for a Spring Top Coat? We show the latest ideas in style and textures at popular prices.

$9 to $28.

Don't forget your Easter hat, tie and gloves and shoes also, unless yours haven't the new worn from them. We sell everything for men's wear and at lowest prices for fine quality.

A. Raymond & Co.
Men's Outfitters,
NASSAU & FULTON STS.

HARRIS STILL INDIFFERENT.

Listens Respectfully to the Spiritual Advice of Chaplain Wells.

SING SING, N. Y., March 31.—Carlyle W. Harris is spending the last days of his life in the death-house in the same indifferent manner that characterized his demeanor while he was a prisoner in the Tombs.

Principal Keeper Connaughton says that Harris, while not showing special interest in religious matters, always listens in a respectful way when Chaplain Wells talks to him regarding his spiritual welfare and offers prayers for his salvation.

The condemned wife-murderer continues to receive considerable mail every day. Each letter is closely scrutinized. Mrs. Harris writes encouraging letters to her on almost daily, in which she tells him to keep up courage, and that all hope has not yet gone. She also advises him of the great work which is being done for him in the way of securing signatures to the petitions which are being circulated in New York and Brooklyn, asking Gov. Flower to save Harris, on the ground that he is an innocent man.

So Close on Saturday Night.

The Food Show at the Lenox Lyceum will positively close on Saturday night, and those who have not tasted the good things which are provided and enjoyed at the exposition will have something to regret should a visit not be made. The Lyceum is open from 1 o'clock in the afternoon until 10.30 at night, and there is much amusement and benefit crowded into these hours by thousands of visitors every day.

Send a Lock of Your Hair

and we will regenerate it to its original color or any desired color and return it free. Imperial Regeneration, 227 Fifth avenue.

Neat and Dainty, Not Ordinary.

Such is our clothing. Ready-made, but equal to the best custom make. Our Spring Stock now on exhibition. Stylish suits, well fitting, best patterns. Every thing in the trade, and also—our exclusive make—the

"Poole" Spring Overcoat.
Regent Frock,
New Prince Albert.
Gentlemanly Clothing.
Low Prices.

Dyck Brothers

S. W. Corner Fulton and Nassau Sts., AND 170, 172, 174, 176 E. 125th. (Uptown Stores open to 9 P. M.) AT BOTH STORES.

To-morrow.

Special Sale of

Kid Gloves

Genuine Foster Lacings, colors, Tan, Brown, Grey and Black,

49 cts, 69 cts, 75 cts.

Lord & Taylor
Grand Street Store.

Change of Managers on the Santa Fe.

GALVESTON, Tex., March 31.—On April 17 C. O. Wheeler, General Manager of the Santa Fe road, retires and I will be succeeded by R. F. Yeakum, formerly General Manager and Receiver of the Arkansas Pass Railway.

Lake Captain Killed by a Fall.

KALAMAZOO, Mich., March 31.—At Saugatuck, yesterday, Capt. Dennis Cummings fell from the hurricane deck of the steamer Saugatuck and died shortly afterwards of concussion of the brain. He was a lake navigator for forty years and was well known.

SPRING HATS.

Easter Shapes.

An absolute saving of $1.00 to $2.00 on Every Hat.

WE WON'T ATTEMPT A DESCRIPTION OF THE IMMENSE VARIETY OF SHAPES, COLORS AND STYLES. BETTER COME AND SEE FOR YOURSELF.

Derbys.

OUR PRICE:
$1.45, $1.85, $2.45, $2.85, $3.00;
WORTH $2.00, $3.00, $3.50, $4.00, $5.00.

Alpines.

THE NOBBY SOFT HATS THAT ARE SO UNIVERSALLY WORN MADE MORE NOBBY AND ELEGANT BY THE NEW SPRING COLORS, SUCH AS GOLDEN BROWN, GRANITE AND BLUE PEARL.

OUR PRICE:
$1.85, $2.45, $2.85 and $3.00;
WORTH $3.00, $3.50, $4.00 and $5.00.

Silk Hats.

OUR PRICES:
$3.00, $4.00, $5.00 and $6.00.
WORTH $4.00, $5.00, $6.00 AND $7.00.

That $1.00 or $2.00 saved will buy other things; an umbrella, for instance. We have them in all kinds and prices, or perhaps a nice Yachting Cap.

Illustrated Catalogue Mailed Free.

W. H. HALL,

Manufacturer for the past 35 years.
261 and 263 Greenwich St.
Between Park Place and Murray st., New York.

W. L. DOUGLAS $3 SHOE WILL NOT RIP.

Best Calf Shoe in the world for the price. W. L. Douglas shoes are sold everywhere. Everybody should wear them. It is a duty you owe yourself to get the best value for your money. Economize in your footwear by purchasing W. L. Douglas Shoes, which represent the best value at the prices advertised above, as thousands can testify.

Take No Substitute.

Beware of fraud. None genuine without W. L. Douglas name and price stamped on bottom. Look for it when you buy.

W. L. Douglas, Brockton, Mass.

ALL STYLES, $3 LEGS AND WITH. 48 FOR SALE at the following places: 103, 149, 263, 342, 367, 829, 1056, 1329, 1348, 1369 1st ave., 143, 787, 889, 1182, 1334, 1433, 1774, 1804, 2256 2d ave., 229, 356, 710, 752, 898, 1130, 1470, 1532, 1 56, 2196, 2289, 2360, 2601, 3522 3d ave., 458 cor. of Grand st., 1333 Broadway, cor. of 45th st., 117, 214, 329, 477 cor. 34th st., 625, 773, 779, 877 8th ave., 465, 570, 805 9th ave., 362, 558, 720 10th ave., 150, 513 Canal st., 161, 224, 226, 373 Greenwich st., 55, 97, 169 Bowery, 61, 64, 1513 Avenue A, 82, 379, 384 Bowery, 349, 456, 532, 570 Grand st., 20 Fulton st., 274 West 125th st., 37 New Chambers st., 371, 538 Hudson st., 340 14th st., 204 West 23d st., 199 Pearl st., 115 East Houston st., 66, 493, 860 Amsterdam ave., 143 Division st., 14 Market st., 204 West 23d st., 125 Chambers st., 162 South st., 4 Ave., D, 2 Ave., C.

Jersey City 122, 200, 634 Newark ave., 477 Grove st., 42 Montgomery st.

FOR THE SPRING SEASON.

We are offering a large line of newest Styles of

Furniture, Carpets, Bedding, Stoves, Baby Carriages and Refrigerators.

SPIES BROTHERS,

Third Avenue, Southwest Corner 86th St.

Credit Given With Liberal Terms.

AN HONEST ADVERTISEMENT.

Furniture houses in advertising often convey the idea that they sell without requiring a cash deposit, but their ads. are bogus and misleading. I am the only person who actually sells furniture without demanding deposit, security or guarantee. Any honorable person can purchase any amount from me on longest credit and not make a payment down. No instalment or retail furniture house can afford to sell at our prices. Call and be convinced. Enormous stock. FLAGG, 242 West 23d.

Wanted—1,000 sufferers from sick headache, constipation and indigestion to try the celebrated ACHEM LITTLE LIVER PILLS. Free sample sent upon receipt of 2-c. stamp. Sachem Medicine Co., Guilford, Conn.

BANKING AND FINANCIAL.

Savings Bank Depositors

should buy the

$500, 4% Mortgage Participation Certificates,

issued by the

Title Guarantee and Trust Co.,

with payment of principal and interest of mortgages guaranteed by the

Bond and Mortgage Guarantee Co.

Certificates are for sale at all of the offices of the two companies,

75 Liberty St., N. Y.
N. E. Cor. 5th St. and 7th Ave., N. Y.
26 Court St., Brooklyn.

MEDICAL.

FREE REMEDY.

Vitality restored. Small, weak organs developed. Impotency, Varicocele and all effects of early errors cured. Never returns. I will gladly send to all sufferers a recipe that cured me of these troubles. Address

L. A. BRADLEY, Battle Creek, Mich.

HELP WANTED—FEMALE.

R. H. Macy & Co. want cash girls about 14 years of age.

FOR SALE.

BICYCLES—Clearing Columbias, Victors, Warwicks, Gales, $20 to $60; $0 boys' safeties, $10. 43 West 125th st.

BICYCLE BARGAIN. $150 Ormonde, $65; Bidwell "93" tires, big susp. 29 West 125th st.