BROOKLYN NEWS.

HORRIBLE NEGLECT.

Brooklyn Scarlet Fever Case Unattended for Five Days.

Board of Health Notified March 24, but No Investigation Yet.

Alice Findley's Drunken Father Locked Her in with Him.

A shocking case of neglect on the part of the officials connected with the Brooklyn Health Board came to light this morning when Andrew Findley, of 246 Prospect avenue, Brooklyn, was arraigned on a charge of intoxication in the Butler Street Police Court.

Late yesterday afternoon Supt. Wilken, of the Brooklyn Children's Society, received an anonymous postal card asking him to investigate the case of a child suffering from scarlet fever at 246 Prospect avenue.

Officer Coschina was detailed to investigate the case. He went directly to the house, a three-story brick flat.

He saw Mrs. Shaw, the janitress, who told him that little Alice Findley, six years old, was locked in the first flat with her father, who had been beastly drunk.

While Coschina was talking to Mrs. Shaw, Henry Dundas, who lives on the top floor, came downstairs. Dundas said he was the man who wrote the postal-card. He said that little Alice was taken with scarlet fever about ten days ago.

Dr. E. Hasbrouck, of 359 Ninth street, was called and prescribed for the child. Five days ago, Findley, the girl's father, came in drunk, and has since been in an almost unconscious condition most of the time.

Dundas said that the child's mother, Mrs. Alice Findley, was at 4 Fairmount avenue, Jersey City, caring for her nine-year-old child, Agnes, who was sick with scarlet fever there.

Owing to the nature of the disease, Dundas could not go into the rooms where the little girl was, fearing to carry infection to his own children.

There had been no fire in the room, he said, for five days—no one to care for the poor child.

Dundas asserted that Dr. Hasbrouck has not called to see the child in five days.

Officer Coschina could not get into the room through the door. He went outside, climbed up on the fence and looked through the window.

He says what he saw was enough to make a man's blood boil.

The father was so drunk that he could not get away from the wall where he had fallen.

The little girl was so weak she could hardly stand on her feet and was making a feeble attempt to attract attention by knocking on the door.

The room was in an extremely filthy condition.

Coschina and Dundas went to the Eighth Precinct station-house and told Capt. Murphy of the horrible state of affairs in Findley's flat.

At the time Dundas wrote to Supt. Wilken, he says he also wrote to Dr. Hasbrouck and asked him what he was going to do about the case.

According to Dundas, Dr Hasbrouck replied by letter that all that was needed was to send for the girl's mother and notify the police to take care of the father. Dundas gave this letter to Capt. Murphy.

Capt. Murphy sent an officer to the house with Coschina and Dundas. Findley's door was forced open and he was taken to the station-house.

Dundas agreed to care for the child until the authorities could care for her. The little girl says her father has left the house every day to buy whiskey.

Capt. Murphy telegraphed to Mrs. Findley to come home and look after her little girl.

The people in the house say that Findley is a kind man when sober. They say he has the contract to furnish gum to the United States Government for postage stamps and envelopes.

At the Board of Health this morning it was learned that Dr. Hasbrouck had notified the Board of the nature of Alice Findley's disease on March 24. Dr. Boyles was detailed to investigate the case. Nothing more was done until the Department was again notified by the Children's Society last night or this morning. It was said that Dr. Boyles would investigate the case to-day.

The people in the neighborhood feel indignant that Dr. Hasbrouck should leave the case before the child was out of danger, and that the Board of Health should so long neglect to even investigate the case, to say nothing of throwing out proper safeguards.

Dundas says that it is little short of a miracle that the whole neighborhood has not experienced a scarlet-fever scourge.

Dr. Hasbrouck could not be seen this morning.

Judge Tighe sent Findley to jail for ten days.

LEFFLER'S FEAST ON A WAGER.

Took Twenty Scrambled Eggs, a Loaf and a Gallon of Beer.

Charles Leffler, of 65 Ten Eyck street, Williamsburg, is feeling no ill effects to-day from his exertions last evening.

Leffler, who is a member of the Beethoven Gmischerchor, has the reputation of being the largest eater in the Sixteenth Ward. Louis Goetting, of 105 Scholes street, always doubted Leffler's powers, and arranged for an exhibition, which took place in Arnold's saloon at 157 Ewen street last night.

Twenty eggs scrambled, a 10 cent loaf of rye bread and a gallon of beer was set before Leffler, who had to clear away everything within twenty minutes or forfeit $25.

A large audience was present when Leffler sat down to his task. Time was called and it took Leffler exactly eighteen minutes and thirty seconds to clear everything away, and before leaving the saloon Leffler nibbled at the lunch on the end of the bar.

FOUGHT TIL U CONSCIOUS.

Disgraceful Drunken Brawl of a Greenpoint Couple.

Roger and Maria Murphy, of 496 Manhattan avenue, Greenpoint, were heavily fined by Justice Walsh in the Ewen Street Court, Williamsburg, to-day, for indulging in a bloody domestic battle.

Late last night the couple were found on the sidewalk covered with blood and apparently dead. Policeman Purvis thought he had struck a murder mystery until he noticed the strong odor of liquor. Ambulance Surgeon Dixon was summoned and dressed the wounds of the couple, after which they were locked up.

A neighbor who saw the fight says the couple threw cups and other dishes at each other for some time and then rolled downstairs and on doors locked in each other's arms, finally becoming unconscious from loss of blood and the quantity of liquor they had absorbed.

Says His Wife Put Him Out.

Leon Jacobson, a hat manufacturer, of 63 Gilmer street, Williamsburg, was required to furnish bonds for the support of his wife in the Lee Avenue Court to-day. Mrs. Jacobson says that he is preparing to go to California with another woman. The defendant denied the charges, and explained that he left his wife because she put him out one night, throwing all his clothing after him.

Brooklyn Brevities.

John Wilshaw, of 691 Greene avenue, Brooklyn, reported to the police to-day that thieves had entered his house and stolen jewelry worth $75.

George Kane, of Brooklyn, was notified to-day of the sudden death of William Pannery at the Long Branch hotel, 109 Fulton street, yesterday. He is the railroad contractor and considerable real estate in the Twenty-fifth Ward. He has three sons. Alcohol is the cause assigned for his death.

A general alarm has been sent out by the Brooklyn police for Police Captain Henry P. Allen, who left his home on lower Fulton street yesterday morning and has not since been seen.

Mrs. Winslow's Soothing Syrup for children teething softens the gums, allays all pain. 25c.*

NOT A COUNTERFEITER'S CAVE.

East New York's Interesting Mystery Spoiled by Fact.

Only an Underground Storage Place for Steel Plates.

INTERIOR OF THE VAULT.

Many old residents of that part of East New York at one time known as New Lots, but now the Twenty-sixth Ward of Brooklyn, are having a good laugh to-day at the expense of people with vivid imaginations, who believed in the alleged discovery of a counterfeiter's subterranean cave at the southwest corner of Linwood street and Sutter avenue. The discovery was made about two weeks ago by a gang of Italian laborers, who were engaged to remove a wooden superstructure, which, it was alleged, concealed the underground home of the counterfeiters.

The building had been used as a stable, and when it was torn away the cave was revealed. It was a solidly built brick structure about seventy-five feet square, with a square chamber in the middle and a passageway about three feet wide running around it. The ceiling was of brick, with earthen ventilators at each of the four corners and the entrance to the interior was by means of a pair of wooden stairs, which were uncovered. It would have been a safe place for counterfeiting, but the story that it was used as such has been completely knocked out by the statements of Wilbur Smith, who lives on Linwood street, almost opposite, and George Richards, a resident on Elton street, both of whom said this morning that the subterranean chamber was built about twenty years ago by Edwin Smith, a steel picture-plate printer, for the storage of steel plates.

"Mr. Edwin Smith," said Wilbur Smith, "was my uncle, and he moved out here thirty-two years ago. He is now dead. It occurred to him that he might make some money by building the underground chamber for storing steel plates, as it was quite expensive to store them in New York. He lived on the property and he had Alexander Morrison, of New Lots, build it. The building cost $500, and he erected his workshop over it.

"There was nothing secret about the place. It was constructed so as to keep out dampness."

BURNED HER CANARY BIRDS.

Minninger's Way of Getting Even with His Wife.

George Minninger, of 140 Throop avenue, Williamsburg, was held in the Lee Avenue Court to-day on a charge of ill-treating his wife. The woman told Justice Connolly that Minninger has been on a drunk for several weeks and yesterday she told him she would no longer live with him.

This enraged the man, and he locked himself in the kitchen. Half an hour later he came out, and she found he had vented his spite by burning alive four canary birds which belonged to his wife.

BLISS WAS A TRIFLER.

So Business-Like Annie Burkhardt Had Him Arrested.

Justice Connolly, in the Lee Avenue Court, Williamsburg, to-day held Julius Bliss, of 452 Wythe avenue, for examination for trifling with the affections of Annie Burkhardt, of 385 Bedford avenue.

The couple were to have been married at Easter, but at the last moment Bliss backed out and the woman was left with a bridal trousseau on her hands. Miss Burkhardt, who is very business-like in her ways, commenced suit at once.

Stole a Bed and Coal Scuttle.

Thomas Osburne, of 616 Park avenue, an enterprising young thief, was held for examination in the Lee Avenue Court, Williamsburg, to-day. He broke into the residence of James Stafford, at 18 Floyd street, some days ago, and finding nothing else to steal took the bedding from the bed and a coal scuttle.

Tried to Blow Open the Safe.

During the night thieves entered the coal office of W. H. Murtha & Son, 908 Atlantic avenue, Brooklyn, and attempted to blow open the safe. They failed in their designs and escaped.

How the People

OF THE NEW WARD

HAVE BEEN WRONGED

By the City Authorities!

THURSDAY'S

MORNING WORLD

(BROOKLYN EDITION)

WILL TELL THE STORY.

ORDER IT FROM YOUR NEWSDEALER AT ONCE.

23d Street

Le Boutillier Bros

Offer to-morrow in their

HOSIERY DEPT.

100 dozen Ladies' Richelieu Ribbed, Fast Black "Rock Dye" Lisle Thread Hose, reduced from 50c. pair to - - 25c.

Our Spring Importations of Hosiery and Underwear are now open.

West 23d Street

CORA TANNER A COSTLY STAR.

Col. Sinn Says Her Stage Experience Cost $24,000.

Motion for Alimony and Counsel Fees Before Judge Osborne.

Judge Osborne, in the City Court, Brooklyn, to-day heard argument on an application for alimony and counsel fees made by Cora Tanner, the actress, who is defendant in a suit brought by Col. William E. Sinn, manager of the New Park Theatre, to have his marriage with her annulled.

In opening the argument Lawyer Griffin, who is associated with Col. Ingersoll in defending the suit, said that Mrs. Sinn asked for alimony and counsel fees since June 9, 1892, when the alleged invalidity of the Chicago divorce was discovered.

He read from an affidavit made by Miss Tanner in which she said that she was familiar with the Colonel's resources, and that he cleared a yearly profit of from $20,000 to $24,000 from the Park Theatre, and had $11,000 in the Brooklyn Trust Company and $12,000 in other banks. She declared that she had $3,000 in cash and was compelled to support herself.

In opposition to the motion Lawyer John L. Hill, who appears with Lawyer Thomas H. Troy for Col. Sinn, argued from an affidavit made by his client in which Col. Sinn said Cora Tanner owned diamonds and jewelry worth $5,000; private and stage wardrobes worth not less than $4,000, and that she has $3,000 in bank; altogether her property was worth $15,000.

All this property, he declared, she had accumulated since her marriage to him by gifts from him. By a large expenditure of his money, he said, she gained a reputation as an actress, and she can now earn a large salary. On information and belief, he alleged that she has expended a large sum of money supporting relatives.

The first year under his management, he said, she received $100 a week; the second and third $100 a week, and an interest in the receipts, and the fourth, fifth, sixth and seventh, in addition to $100 and an interest in the receipts, she received $1,250 from the sale of a play at the end of the season. In these years, said Col. Sinn, he and his son, Walter, lost $24,000 managing her affairs.

During the argument Col. Ingersoll came into court, and at the close of the proceedings he said he would submit affidavits to-morrow morning in opposition to the allegations set up by Col. Sinn.

DUFFY DISSATISFIED.

Would Have Preferred Murder to a Verdict of Manslaughter.

"Alderman" Frank Duffy, who was convicted late last night of manslaughter in the first degree in the Court of Oyer and Terminer, in Brooklyn, for killing "Scotty" Cunningham, a pugilist, at his hotel at Fort Hamilton, on the morning of Jan. 26, was in a cheerful mood this morning, when an "Evening World" reporter called upon him in his cell at Raymond Street Jail.

"Well, my young friend," he said, "I hope you'll never be in this predicament. I never thought I'd be in a cell."

Duffy was asked what he thought of the verdict against him.

"It's unjust," he replied. "I'd rather have been convicted of murder in the first degree. I don't think I've been treated squarely. Six of the Grand Jury which indicted me owed me money, and the man who got the Coroner's jury together stinned me out of $300.

"I gave that fellow Scott plenty of time to get away, and shot him in self-defense. I never lifted my hand against any man, and I don't see why I should be in this fix.

"All I wish is that before the year rolls around every one of that honest, honorable and American jury will be placed in the same position that I was on that January night."

Duffy will be sentenced next week. He may be sent to prison for a term of from five to twenty years.

FELL TWENTY-FIVE FEET.

Brooklyn Trolley Workmen Go Down with an Elevated Platform.

Two linemen in the employ of the Brooklyn City Railroad Company, while engaged to-day in putting up a trolley wire opposite 700 Fulton street, had a narrow escape from being seriously injured.

The workmen were Daniel Bray, of 658 Sixth avenue, and Edward Carey, of 483 St. Mark's place. They were standing on an elevated platform, which was erected on a truck, when the framework collapsed and they were thrown to the street, a distance of twenty-five feet.

Bray was badly bruised about the side and legs and had a finger broken. Carey was cut about the face and head. Both men were removed to their homes.

HEKLA NOT YET SIGHTED.

Her Agents Expect Her at Any Moment.

No tidings have as yet been received of the overdue steamer Hekla, of the Thingvalla line, from Christiansand. Her agents, Funch, Edye & Co., are expecting momentarily to hear of her arrival.

The agents explain the cause of her delay in reaching port as being due to another accident to her machinery, which had been weakened by a former disablement. The reason she has not been reported by any incoming vessels since the Normannia reported her on Friday last, they think, is owing to the fact that she has drifted away from the track of incoming steamers.

The Hekla, besides a large number of passengers, has on board the Thorwaldsen statue, which is to be presented by the Danish societies to this city.

SIX LITTLE TAILORS.

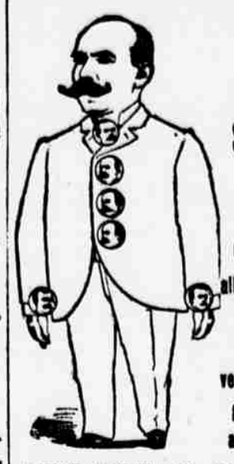

SPRING SUITS to order $16.00 in neat Checks, Cheviots, all the latest shades. They are very neat and good value at $25.00.

LONDON STRIPES AND CHECKS FOR TROUSERS, IN LARGE VARIETIES, TO ORDER, $5.00 AND UPWARD.

YOU WILL SAVE MONEY BY LEAVING YOUR ORDER WITH THIS FIRM.

SAMPLES AND SELF-MEASUREMENT SENT ON APPLICATION. CLOTH SOLD BY THE YARD, ALL SHRUNK AND READY FOR USE.

Jacobs Brothers,

229 Broadway, cor. Barclay st., op. P. O.

Bowery, cor. Broome st.

B. Altman & Co

Men's Spring & Summer Underwear,

including Allen Solly & Co.'s finest hand-made productions.

TO-MORROW, SPECIAL:

Balbriggan Underwear.

FRENCH, 75c. each. MORLEY'S, $1.25 each.

Walking Sticks.

Natural Woods, (Crooks and Bulbs,) Congo, Furze, Weichsel, Oak, Ash, Acacia and Madagascar Wood.

65 cts.

(Worth $1.25 and $1.50.)

Fine Silver Trimmed Walking Sticks,

$1.00.

(Worth from $2.00 to $2.50.)

Lord & Taylor

Broadway & 20th St.

CHURCHILL PUT ON TRIAL.

Charged by Owen Smith With False Imprisonment and Extortion.

Patrolman James Churchill, of the West Sixty-eighth street station, charged with extortion by Owen Smith, of 324 West Sixty-ninth street, was on trial this morning before Commissioner MacLean.

Smith alleged that Churchill arrested him without a warrant, in his own house, on the morning of Jan. 1 last. The cause for arrest, according to Policeman Churchill, was an assault upon Miss Smith, Smith's elderly cousin, who resided with him.

Jan. 2 Smith was arraigned in Yorkville before Justice Tainter, who remanded him, ordering Churchill to procure evidence in the case.

The following morning Smith was again brought into court. His relative refused to complain against Smith, and, it is alleged, said that the prisoner did not assault her, as charged in the complaint. Smith was then discharged.

Smith also alleged that he was kept a prisoner in ex-Mayor Grant's barn, on Seventieth street, all one night, and during the time he was in the station-house and in the barn a check was procured from Day & O'Donnell, of Jersey City, in whose employ he was, at the instigation of Churchill, without Smith's knowledge, and that he was forced to indorse the check in order to keep out of trouble and avoid being locked up again.

Churchill was represented by Lawyer Fred B. House, of Friend & House, and had two witnesses. Smith had no counsel, and the three witnesses who had agreed to testify in his favor, and who are laborers, were out in the country at work.

Churchill flatly denied the charges and was sustained by his witnesses, John Farrell and George Eidman. Commissioner MacLean so confused Churchill, however, in cross-examining him that he concluded to adjourn the case for a week.

Smith swore that he was arrested Sunday morning, between 8 and 9 o'clock, while the accused testified that the arrest was made at 2.30 Sunday afternoon.

Robert Downing at the Bedford.

At the Bedford Avenue Theatre last night Robert Downing appeared in Soumet's tragedy, "The Gladiator," supported by Miss Eugenie Blair. His work was strong and very creditable, and he was liberally applauded by a small audience.

T. KELLY

6th Ave. & 17th St.

100, 102, 104 AND 106 WEST 17TH ST.

NEW SPRING STOCK IN ALL DEPARTMENTS.

Ladies' Silk and Cloth Suits.

Jackets, with Butterfly Capes; Cloth, Silk and Lace Capes in all colors and combinations.

Misses' and Children's Suits,

JACKETS, REEFERS, &c.

Silks, Velvets, Dress Goods, Housekeeping Goods, &c., at spot cash prices on very liberal terms of

CREDIT.

MEN'S, BOYS' AND CHILDREN'S

CLOTHING.

MEN'S SPRING OVERCOATS $10.00
CASSIMERE SUITS, ALL WOOL 9.00
CASSIMERE CUTAWAY SUITS, ALL WOOL 10.00
BOYS' THREE-PIECE SUITS, ALL WOOL 5.00

We mention a few prices at low figures; we have better goods at higher prices. We have to carry all grades of goods in stock, fit and hatch guarantee it on the cheap as well as the better grades. Open Wednesday and Saturday evenings until 9.30.

Brooklyn Stores, 464 & 466 Fulton St.

FURNITURE AND CARPETS.

Parlor Suits. Chamber Suits. FOLDING-BEDS, REFRIGERATORS, BABY CARRIAGES, OILCLOTHS, MATTINGS, &c.

Entrance through the Furniture Store.

Hosiery.

Ladies' & Children's

Children's ribbed Cotton Hosiery, fast black, sizes 5 to 10.

12½ cts pair.

Ladies' black and fancy Cotton Hose,

11 cts pair.

Ladies' fancy Cotton Hose full regular made,

19 cts pair.

Ladies' black and fancy Lisle Hosiery,

39 cts pair.

Lord & Taylor,

Grand Street Store.

SALE OF SUMMER DRESS GOODS.

The following are to be on sale in the Basement section to-morrow:

2,500 yards All-Wool Suitings, in Bengaline weave—light colors only—at 50 cents per yard; imported to sell at $1.00.

3,000 yards Fancy French Checks, very light in weight and of the finest wool, at 75 cents per yard; former price $1.25.

1,500 yards plain colored Whip-Cords and Fancy weaves, in choice shades, at 75 cents per yard.

These goods are all of foreign make and are uncommonly good value.

JAMES McCREERY & CO.

Broadway and 11th St.

LONG ISLAND ELECTIONS.

Surprises in the New Queens and Suffolk Boards of Supervisors.

JAMAICA, L. I., April 5.—There were a few surprises as results of the town elections held in Queens and Suffolk counties yesterday. In the next Board of Supervisors of Suffolk County there will be two new members, William G. Nickol, Republican, from Babylon, and George F. Homan, Democrat, from Islip. The new Board of Supervisors in Suffolk County will stand six Republicans and four Democrats.

The new Queens County Supervisors will be Edward M. Townsend (rep.), Henry Cullen, G. W. Downing (rep.), Oyster Bay, and W. F. Everett (dem.), of Jamaica. In the other towns the members of the old Board of Supervisors were re-elected. The new Board of Supervisors in Queens County will stand five Democrats and two Republicans.

FLATBUSH, L. I., April 5.—John McKinney, the successful Citizens' League candidate for Justice of the Peace, is being showered with congratulations to-day. His majority of the total vote cast, 1,340, was 183 over that of William McMahon, the Democratic candidate. He will assume his office Jan. 1, 1894.

DRIVER STONE'S STRANGE DEATH.

CONEY ISLAND, April 5.—The body of Joseph Stone, driver of one of Remsen's express wagons, which was found in a gravel pit opposite Brown's Hotel at Gravesend, is now at Stillwell's Morgue, in Gravesend.

Chief of Police John Y. McKane said to-day that there was no reason to believe that Stone met with foul play. There were no marks on the body, except a bruise, and all his effects remained intact.

The Coroner has decided to hold an autopsy. It is thought that death resulted from exposure. Stone disappeared on March 24 when he was seen driving his express wagon toward Coney Island. His team was found abandoned on King's Highway.

Daniell

and Sons,

BROADWAY,

(The Block) 8th & 9th St.

Special Values IN LACES FOR THURSDAY.

Ecru and White Point de Gene Laces.

2,000 YDS., 12 IN., 69c.; WAS $1.00

2,000 YDS., 13 IN., $1.00; WAS $1.48

500 YDS., 10 IN., 88c.; WAS $1.75

500 YDS., 11 IN., $1.25; WAS $3.45

Net Tops.

2,000 yards, 9 and 6 inches,

24c. AND 38c. YARD;

Regular Prices 35c. and 48c.

Point d'Ireland.

1,000 yards, 12 inches,

38c. YARD; WORTH 87c.

Black Bourdonne Laces.

½ to 1 inch,

14c. TO 19c. YARD.

Inserting to match, ½ to 1 inch,

15c. AND 23c. YARD.

Inserting Beading Effects, 1, 2 and 3 Rows.

Latest Novelties in Veils and Veilings.

Children's Muslin and Silk Caps and Hats in an endless variety of Shapes.

BROADWAY,

8th and 9th Sts., New York.

FORTY-NINE MORE POLICEMEN

Mr. Hayden Increases Brooklyn's Force to 1,226 Men.

Names of the New Bluecoats and Their Assignments to Duty.

Police Commissioner Hayden, of Brooklyn, to-day appointed forty-nine more new policemen, which together with those appointed last Saturday, brings the total force up to 1,226.

The new appointees, with the precincts to which they were assigned for duty, are as follows:

John Wilson, Second Precinct; Edward J. Harrington, First Precinct; William McDonald, Fifth Precinct; G. W. Brennan, Second Precinct; James T. Connors, Ninth Precinct; Michael Kelly, Nineteenth Precinct; William Burse, First Precinct; T. J. Hand, Seventeenth Precinct; William B. Holter, Tenth Precinct; John Faulkner, Nineteenth Precinct; J. H. Skelly, Seventeenth Precinct; C. O. Hamilton, Ninth Precinct; Henry Mallon, First Precinct; James Leddy, Third Precinct; William Simpson, Tenth Precinct; J. T. O'Keefe, Tenth Precinct; Dominick O'Connor, First Precinct; John Rooney, Seventeenth Precinct; Thomas Gorman, Second Precinct; Elmert Van Bergen, Tenth Precinct; John Mannix, Third Precinct; C. W. Freelan, Fourth Precinct; William Lynam, Second Precinct; John J. O'Reilly, Fourth Precinct; Thomas Masterson, Twentieth Precinct; John White, Twenty-first Precinct; L. J. Hansen, Seventeenth Precinct; Thomas Lynch, Second Precinct; J. J. O'Dea, Second Precinct; Myron B. Finch, Ninth Precinct; John J. Greene, First Precinct; Martin Sheehaley, Ninth Precinct; Daniel McCarty, First Precinct; Peter Campbell, Second Precinct; J. T. Fitzgerald, Second Precinct; Wesley Cosine, Ninth Precinct; Patrick Doherty, Second Precinct; R. Calanan, First Precinct; D. F. Marks, First Precinct; P. Delaughrey, Eighth Precinct; C. M. Breimer, Seventeenth Precinct; William McCormack, Second Precinct; J. A. Carroll, First Precinct; Joseph Affleron, Twelfth Precinct; James Quinn, Second Precinct; T. H. Fee, Fifteenth Precinct; William Harkstabler, Twentieth Precinct; R. J. Kennedy, First Precinct; George Holzberger, Twentieth Precinct.

BANISHED

—pimples, blotches, sores, humors, and eruptions, by Doctor Pierce's Golden Medical Discovery. For a poor complexion, and for the poor blood that causes it, this is the best of all known remedies.

In every disease or disorder of the skin or scalp, in every trouble that comes from impure blood, the "Discovery" is the only medicine that's sold with a *guarantee* that it shall do what it promises. If it doesn't benefit or cure, you have your money back.

Scrofula in all its various forms, Eczema, Tetter, Salt-rheum, Erysipelas, Boils, Carbuncles, Enlarged Glands, Tumors and Swellings, and every kindred disorder are perfectly and permanently cured by it.

Nothing else is "just as good."

Get Dr. Sage's Catarrh Remedy at any druggist's, for 50 cents, and you get a complete and lasting cure for the worst cases of Chronic Catarrh in the Head.

HATS,

Spring Fashions.

PRICES TALK.

WOULD YOU OBJECT TO SAVING ONE OR TWO DOLLARS? IF NOT, BUY A HALL HAT. WE GUARANTEE A SAVING OF THAT AMOUNT ON OUR $2.45 AND $3.00 DERBY OR SOFT ALPINE. FOR OTHER GRADES SEE PRICES BELOW:

Derbys.

OUR PRICE:
$1.45, $1.85, $2.45, $2.85, $3.00;
WORTH $2.00, $3.00, $3.50, $4.00, $5.00.

Alpines.

THE NOBBY SOFT HATS THAT ARE SO UNIVERSALLY WORN, MADE MORE NOBBY AND ELEGANT BY THE NEW SPRING COLORS, SUCH AS GOLDEN-BROWN, GRANITE AND BLUE-PEARL.

OUR PRICE:
$1.85, $2.45, $2.85 and $3.00;
Worth $3.00, $3.50, $4.00 and $5.00.

Silk Hats.

OUR PRICES:
$3.00, $4.00, $5.00 and $6.00;
WORTH $4.00, $5.00, $6.00 AND $7.00.

Each Broadway hatter makes his own shape and his customers can take it or go. We carry all the different fashionable shapes and colors, including the newest English productions.

Umbrellas and Gloves.

PERHAPS YOU MAY NEED AN UMBRELLA. WE HAVE THEM IN ALL KINDS AND PRICES; ALSO ALL THE NEWEST SHADES IN GLOVES. YOU MIGHT JUST AS WELL SAVE THAT $1.00 OR $2.00.

Illustrated Catalogue Mailed Free.

W. H. HALL,

Manufacturer for the past 35 years.

261 and 263 Greenwich St.,

Between Park place and Murray st., New York.

Don't Shoot Yourself

Because you're poor. We'll change that condition of things, and make you happy by furnishing your home with everything in

FURNITURE, CARPETS, BEDDING, STOVES, OILCLOTHS, PICTURES, CLOCKS, BABY CARRIAGES, CURTAINS, REFRIGERATORS, &c., &c.

Cash not necessary, as where long credit is not wanted we require

NO FIRST PAYMENT.

$30 worth of goods, $1.00 per week
50 " " " $1.25 " "
75 " " " $1.50 " "
100 " " " $2.00 " "
200 " " " $3.00 " "
300 " " " $3.00 " "

J. BAUMANN & BRO.,

1313 to 1315 Third Ave.,

bet. 75th and 76th Sts.

Elevated 76th st. Open Saturdays until 10 P. M.

SHIPPING NEWS.

ALMANAC FOR TO-DAY.

Sun rises.. 5.37 | Sun sets. 6.39 | Moon rises. 11.13

HIGH WATER TO-DAY.

	A.M.	P.M.
Sandy Hook	10.34	10.44
Governor's Island	10.50	11.06
Hell Gate	12.43	12.59

LOW WATER TO-DAY.

	A.M.	P.M.
Sandy Hook	4.26	4.37
Governor's Island	5.06	5.04
Hell Gate	6.54	6.32

To find Eastern Standard Time add one hour to the above.

PORT OF NEW YORK.

ARRIVED.

Steamer Ethiopia, Capt. Young, from Glasgow March 23, Moville 24, with merchandise and passengers to Henderson Bros.

Steamer Dresden, Capt. McIntosh, from Vera Cruz March 23, Tuspan 24, Tampico 26, Campeche 28, Progreso 29, with merchandise and 41 passengers to James P. Ward & Co., arrived at the bar at 2.30 A. M.

Steamer Dunmore, Capt. Campbell, from Savua March 30, with sugar to S. & W. Welsh; vessel to J. H. Winchester & Co., arrived at the bar at 3.45 A. M.

Steamer Redruth, Capt. Braddon, from Huelva March 12, with sulphur ore to Phenzauti Mining Co.; vessel to master, arrived at the bar at 10 P. M. of 4th.

Steamer Prydain, Capt. Parry, from Fiume Feb. 21, Trieste March 8, Catania 7 and Gibraltar 14, with merchandise to order; vessel to Henderson Bros., arrived at the bar at 8.30 A. M.

Steamer Corrientes, Capt. Lamey, from Santos March 12, with coffee to A. Iorgat, arrived at the bar at 11.30 P. M. of 4th.

Steamer Nueces, Capt. Risk, from Galveston March 29 and Key West April 1, with merchandise and passengers to C. H. Mallory & Co.

OUTGOING STEAMERS.

SAILED TO-DAY.

Burnley, Grenada.
Caracas, Laguayra.
Dunan, Rotterdam.
Iroquois, Charleston.
Lampasas, Galveston.
La Normandie, Havre.
Noordland, Antwerp.
Seneca, Havana.
Teutonic, Liverpool.

TO SAIL TO-MORROW.

	Mail close.	Vessel sails.
Bermuda, Bermuda	1.00 P M	3.00 P M
City of Birmingham, Savannah	—	3.00 P M
Celtic, Queenstown	—	9.00 A M
Cor an, Glasgow	—	—

INCOMING STEAMERS.

DUE TO-DAY.

Hekla, Christiansand March 15.
Senatria, Glasgow March 21.
San Marcos, Fiume March 23.
State of Texas, Galveston March 24.
Darmstadt, Bremen March 25.
Massachusetts, London March 24.
Bothnia, Gibraltar March 21.
Slavic, Liverpool March 28.
Waesland, Antwerp March 25.

DUE TO-MORROW.

Marsala, Hamburg March 24.
Campia, Gibraltar March 22.

FOREIGN PORTS.

BREMEN, April 5.—The North German Lloyd steamer Lahn, Capt. Schmeiser, from New York March 23, via Southampton, arrived here at 10 A. M. to-day.

SAILED.

HAVRE, April 5.—The Hamburg-American line steamer Maria, Capt. Dethlefsen, from Hamburg, sailed for New York April 5.

GENOA, April 5.—The North German Lloyd steamer Werra, Capt. Pflug, sailed hence for New York at 10 A. M. April 5.

PORTS.

LONDON, April 5.—The North German Lloyd steamer Fulda, Capt. Paulsen, from New York March 28, for Southampton and Bremen, passed the Lizard at 8 A. M. April 5.

Weather Forecast.

Local forecast for thirty-six hours ending at 8 P. M. Thursday: Fair; warmer; northwesterly wind.

The following record shows the changes in the temperature during the morning, as indicated by Perry's thermometer:

8 A. M.....47 | 6 A. M.....44 | 9 A. M.....45 | 12 M.....51

Deutsch & Co

FIFTH AVENUE.

COR. 22 ST.

First Spring Sale,

Imported and our own make.

Choice Gowns,

$25, $35, $45, $55, $65, $75, $85, $115, $125, $150.

Coats and Capes,

$15, $18, $23, $25, $30, $35, $40, $50, $60, $75.

Hats, Toques and Bonnets,

$10, $12, $14, $18, $20, $22, $25, $28, $35.

FIRST CHOICE SALE.

DEUTSCH & CO., 5th Ave., Cor. 22d St.

SOL. HEYMAN & CO.

ARE MAKING A DRIVE ON BEDROOM SUITS THIS WEEK.

This Antique Oak Suit,

$11.88.

See our Bedroom Suits in Mahogany, Bird's-eye Maple, Curly Birch, Walnut, Oak and Ash, all remarkably low prices.

All the new spring styles in

PARLOR SUITS.

Now ready, in all the newest shades of Brocatelles, Tapestries, Silk Plushes and Rugs.

ASK TO SEE OUR NEW COLUMBIA

PARLOR SUIT, 5 PIECES, $35.00.

BRASS AND WHITE ENAMELLED BEDS, $8.50 UPWARD.

Folding-Beds, Refrigerators, Baby Carriages.

CARPETS.

Moquette Carpets, good patterns, 90c. These Moquettes sold regardless of cost to make room in our overcrowded warerooms.

AXMINSTERS	$1.35
WILTONS	1.25
BODY BRUSSELS	.85
BRUSSELS	.60
INGRAINS	.15

MATTINGS.

A ROLL OF 40 YARDS $3.50

Made-up Brussels Rugs, to fit any size room, at less than remnant prices.

BRING SIZE OF ROOM.

ACCOUNTS OPENED FOR ALL.

Payments arranged to suit customers.

OPEN SATURDAY EVENINGS.

Mail orders attended to.

SOL. HEYMAN & CO.,

993 and 995 3d Ave.,

Between 50th and 60th Sts.

L. RR. STATION ON OUR CORNER.

HELP WANTED—MALE.

WANTED—Carpenters. Apply to John F. Spaulding, Larchmont.

WANTED—Experienced men to cover boxes with sheep cellulod; splendid chance for right parties. Call to-night from 6 to 9 o'clock. Jas. A. Hill, jr., Grand Union Hotel.

FINE CLOTHING.

Ready to Wear. Lowest Prices.

95 Nassau St. Bennett Bldg. MANHEIMS 129 3d Ave. above 8th st.

To-Day's Stock Quotations.

	Open.	High.	Low.
American Sugar Ref	106⅝	106⅝	104⅝
American Sugar Ref. pref	99¾	99¾	99¾
American Cotton Oil	44⅛	44⅝	43⅞
American Cotton Oil, pref	85	85	85
Atch., Top. & Santa Fe	34⅝	35⅛	33⅝
Canada Southern	53⅝	57	53⅝
Chesapeake & Ohio	24⅝	25⅛	24⅝
Chesapeake & Ohio 2d pref	34⅝	34⅝	31⅝
Chic., Bur. & Quincy	79¼	79¼	79¼
Chic. & Northwest	113	113⅛	113
Chic., St. P. & St. Paul	77	77⅛	75⅝
Chic., Rock Island & Pacific	84⅝	84⅝	83⅝
Cleve., Cin., Chic. & St. L.	51	51	50
Col. & Hock Valley	28⅝	28⅝	27⅞
Col. Fuel	68⅝	68⅝	68
Consolidated Gas	139	139	139
Del., Lack. & West	145⅝	145⅝	143⅝
Delaware & Hudson	131	131⅛	131
Denver & Rio Grande pref	35	35⅝	35
Dist. & Cattle Feed	33⅝	33⅝	31⅝
E. & P. Hang	17	17	17
Gen. Electric	10⅝	10⅝	10⅝
Illinois Central	103	103	102
Lake Shore	126⅝	131⅛	126⅝
Lake Erie & Western	22	22⅝	22
Lake Erie & Western pref	75