MILLIONS WILL BE SPENT.

A Short but Expensive Session of the Legislature.

Bills that Provide for Vast Outlays of Money in New York.

A short session, but a long pull at the people's purse strings.

This, in brief, is the record of the present Legislature, which will probably adjourn on April 20.

"The Evening World" has compiled a list of bills relating to New York city authorizing the expenditure of money. Compared with other years the fixed appropriations—that is, bills in which the issue of bonds is limited to a certain amount—are small. But there are a number of bills in which no limit is fixed.

These admit of the expenditure of millions. Some of them may not become laws, but that the taxpayers may gain a comprehensive idea of the financial measures introduced in the Legislature by their representatives bills of that kind passed and pending are here given.

Croton Water Shed bill, signed by Governor, per year	$400,000
Improving parks in twenty-third and twenty-fourth Wards, signed by Governor, annually for five years	200,000
Additional clerk in Tenement House office, signed by Governor	1,200
Castle Garden Aquarium, signed by Governor	150,000
Sanitary School-House Bonds, signed by Governor	400,000
For entertainment of foreign guests visiting World's Fair, signed by Governor	50,000
Harlem Speedway, signed by Governor	1,500,000
Putting up extension to Metropolitan Museum of Art, signed by Governor	135,000
Construction of approaches to McComb's Dam bridge, signed by Governor	120,000
Removing buildings from City Hall, signed by Governor	*100,000
Increasing number of police sergeants and salaries of Tax Commissioners and Engineer Dock Department, pending, annually	24,000
Purchasing hospital for eye diseases, pending	100,000
College of City of New York, pending	100,000
Completing Seventh Regiment Armory, pending	8,000
Brooklyn Bridge Trustees, signed by Governor	6,000
Daniel McCaole claim, pending	1,277
Willis avenue bridge, pending	1,000,000
School-house bonds, signed by Governor	1,000,000
Pelham Bay Park bridge	75,000
School exhibit, World's Fair, pending	8,000
Botanical garden	500,000
Elm street widening	2,000,000
Seventh and Twenty-second wards parks	50,000
Total	$9,070,477
*Estimated.	

Annual bills provided for by special laws or Consolidation act:

Dock bonds	$3,000,000
Museum Natural History	70,000
Museum of Art	70,000
Repaving streets	1,500,000
Total	$4,640,000
	9,070,467
Grand total	$13,610,467

These bills are pending, in which the amounts are not fixed in any way.

Damages sustained from the depression of railroad tracks in the Twenty-third and Twenty-fourth wards.

Reindexing and compiling arrears of taxes, &c.

Schoolhouse sites.

Fire Department sites.

Female Asylum for lying-in women.

Policemen's salaries increased.

South Brothers Island to be purchased.

Removal of Forty-second street reservoir.

Macadamizing streets in Twenty-third and Twenty-fourth Wards.

11 firemen's salaries increased.

Joseph H. Isaacs claim.

Prospect Park Wall.

Postmaster's contingent fund.

Fourth District Police Court, Thirty-fourth street.

Eighth Judicial District Court.

Lizzie Miller claim.

John Mullaly claim.

Rapid Transit bills.

Providing for the payment of expenses of Commissioners of Estimate and Assessment for the acquiring of land for opening Manhattan street.

Of the foregoing the bills for an increase in the pay of Fire and Police Departments, and the one authorizing the city to build an underground rapid transit road, at an estimated cost of from $50,000,000 to $100,000,000, will probably not be passed.

A number of bills providing for appropriations introduced by members not in sympathy with Tammany are not mentioned here. They are either dead or will be killed, it is said.

REV. SYKES MAY BE EXPELLED.

Ministers Say His Explanation Is Not Sufficient.

BRIDGETON, N. J., April 7.—The statement published by Rev. George S. Sykes, regarding his disappearance in October last, is much commented upon in this place, where Mr. Sykes now is with his family.

Mr. Sykes, it was alleged, eloped with the young lady organist of the West Long Branch Methodist Church, of which he was pastor. The congregation met recently at Mount Holly, and voted him for one year for leaving its charge without the consent of his church.

Unless their explanation is made by Mr. Sykes than has been made in his church and to-day he could not be found. It is said that the deacons will take place about him. It is thought that the church charges, affecting his moral character, some of the leading members of the Conference are going to insist that Mr. Sykes be expelled. It is said that a resolution will be offered which it is said will be adopted unless a satisfactory explanation is made by the minister.

Mr. Sykes said to-day that he would make no further statement, but he gave to divulge anything as to his future plans.

DANCING AND REAL ESTATE.

The Owners of Sherman Park Entertain Their Man Friends.

The Rapid Transit Real Estate Company, owners of Sherman Park, made about 200 people acquainted with some of the advantages and attractions for a home site afforded by that popular suburban tract at an entertainment in Lexington Avenue Opera-House last night.

Andrew L. Soubard, President of the Company, welcomed the guests and gave a summarized history of Sherman Park. An excellent entertainment by professional artists followed, after which the floor was cleared and dancing was begun.

Principal Manager Kopped And Dr. Scorscher looked after the visitors and answered many questions regarding the Westchester retreat. It was a novel method of bringing the place to the attention of the public, and it was a success in every particular.

MISS MITCHELL COMING.

Will Reach New York at 8.50 This Evening.

Miss Ross Mitchell is due at the New York Central Railroad Depot at 8.50 this evening on her 10,000 miles railroad trip without putting a foot on the ground.

She left Chicago March 22 and has been travelling continuously since, visiting the Pacific coast, Mexico and other Southern points. She is expected back on the coast April 20 at 4 o'clock. The object of her trip is to make 100 time, but to show the comfort, convenience and safety of American railroads.

Telegraph Operators in Drama.

The New York Telegraph Operators' entertainment and reception, which takes place on next Friday evening at the new Central Opera-House, East Sixty-seventh street, promises to be a grand success. The programme as made up at present will include the incorrigible mimic, Tom Ballantyne, in his original character of Tom Sawyer in Martin J. Dixon's version of Mark Twain's story. Master Joseph, a musical wonder; Kitty Stephenson in ballads, Louise Valentine in songs and dances, Charles Walsh, recitations, and Frank Uhde's rope jumping. Prof. Bayne's Sixty-ninth Regiment Band will furnish the music and Martin J. Dixon will direct the play.

EXTRA SESSION IN KANSAS.

Farmers Demand Lower Freight Rates on Their Products.

TOPEKA, Kan., April 7.—Agitation for an extra session of the Legislature continues in Western and Central Kansas. The Populists base their demands on the need of legislation to reduce freight rates on agricultural products.

Gov. Lewelling adds that a very strong demand is being made upon him to convene the Legislature in extra session, so that the people can get relief before this year's crop is ready for market.

He said he could not resist the demands of the people, and that an extra session would in all probability be called about May 15.

J. H. Stillman.

Cause for Thanksgiving.

MALARIAL AND MERCURIAL POISONING, RHEUMATISM, NEURALGIA, &c.

Read a Veteran's Experience.

"Cheltenham, Pa., Nov. 24, 1892.

"C. I. Hood & Co., Lowell, Mass.

"Gentlemen—It is Thanksgiving Day, and I have one thing to be thankful for to-day, and that is for Hood's Sarsaparilla, for by its use I have enjoyed better health the past year than at any time since I left the army at the close of the war. During the war I contracted typhoid fever, which was followed by fever and ague, leaving me with malarial and mercurial poisoning, from both of which I have suffered ever since, and which manifests itself by neuralgia, rheumatism, nervous prostration and general debility of the whole system. Much of the time I have been

Unable to Do Any Work,

and of what I did earn I paid a good part to doctors who did me no good. But thanks to Hood's Sarsaparilla, which I began taking about a year ago, I have not lost a day's work for three months or more (on account of my health), and weigh 10 pounds more than I have before for thirty years. You are at perfect liberty to use this if you think it will do any good." J. H. STILLMAN, Cheltenham, Pa.

HOOD'S Sarsaparilla CURES

100 DOSES ONE DOLLAR

HOOD'S PILLS are hand made, perfect in proportion and in beauty. 25 cents.

TRYING TO KEEP BANDS AWAY.

Musicians Protest Against the Importing of Players for the Fair.

The National Musicians' League as well as the Musical Mutual Protective Union is determined to leave no stone unturned to prevent the landing of the two bands from Germany who are expected to arrive here on Saturday.

Judge Alfred Steckler, the counsel for the Musical Union, accompanied by John Hunt, the Secretary, and Leopold Fischer, Assistant Secretary of the Union, waited upon Immigration Commissioner Senner at Ellis Island to-day for the purpose of protesting against the landing of the members of the various bands from Germany.

Commissioner Senner courteously received the officers of the Union and gave them a very patient hearing, which lasted over one hour. Judge Alfred Steckler contended that these musicians were not members of the German army, inasmuch as the King of Prussia had revoked permission to any of his soldiers to leave the Fatherland to take part in the festivities at the Exposition in Chicago, that the two bands on the high seas came here under contract with one Herman Wolf, and that these musicians were not artists under the laws as laid down by the Courts.

Commissioner Senner said he would give the matter due consideration and would act in such a manner as would protect the rights of all parties concerned.

Board of Trade and Transportation Banquet.

The New York Board of Trade and Transportation will have its annual banquet at Delmonico's on Saturday evening next, and among the distinguished guests and speakers who have accepted invitations to be present are Gov. William L. Stone, of Missouri; Gov. D. Russell Brown, of Rhode Island; Gov. George L. Werts, of New Jersey; Right Rev. Bishop Potter, of New York; Ex-Secretary of the Treasury Charles S. Fairchild, Congressman Benjamin B. Odell, Jr., Congressman William Sulzer, Joseph H. Choate, Seth Low, Gaynor, of Brooklyn, and Col. John B. Pelletier.

Another Letter to Women.

May 25, '92, Syracuse, N. Y.

"Dear Madam:

"I want to tell you what your *Vegetable Compound* and Sanative Wash have done for me.

"I was so bad with falling of the womb and Leucorrhœa that I could not stand.

"I had doctored so much without benefit I was entirely discouraged. I expected to die.

"One evening I read in the 'Herald' about your medicine, I got some and took 2 bottles of the Compound, and used one of the Sanative Wash.

"I am now well and strong, am never troubled with either of the complaints. If more women would use your Compound, there would be less suffering in the world."—*Mrs. Ida Casler*, 126 *Olive St.*

All druggists sell it. Address in confidence, LYDIA E. PINKHAM MED. CO., LYNN, MASS. Lost Power, 25 cents.

Yours for Health, Lydia E. Pinkham

MANN BROS., 314, 316, 318 and 320 GRAND STREET.

MANN BROS., 314 to 320 Grand St. Open Ev'gs 9. Sat. 11.

RAID ON OPIUM SMOKERS.

American Women Found in Joe Lee's Chinese Joint.

Joe Lee opened a Chinese laundry recently at 84 Watts street. Capt. Cross, of the Leonard street police station, received complaints about the place, and last night he and Detectives Keogh and Sebernson broke into the place. They also forced open a heavily barricaded door at the back of the laundry and found Proprietor Lee pulling the pipe, while Joe Sing, another laundryman, was smoking beer at a table, around which sat four young American women and a boy.

The women gave their names as Mrs. Josephine Lee, 84 Watts street; Maggie Brown and Mary Malvorn, 12 Monroe street, and Mary Kane, 78 King street. The boy said his name was Charles Smith, aged four years, of 90 Hudson street. A complete opium "layout" was captured.

At the Tombs court this morning, the boy was put in the care of the Society for the Prevention of Cruelty to Children, and Mary Kane was sent to the House of Good Shepherd. Her father was a hard-working man was in court and said she was homeless. Justice Smith discharged the other prisoners.

NEW CAPITOL FOR MINNESOTA.

Bill to Erect a $2,000,000 Structure Goes to the Governor.

ST. PAUL, April 7.—Minnesota is to have a new Capitol. The measure providing for one passed the House last week and was sent to the Governor by the Senate yesterday by a vote of 34 to 19.

The bill provides that the new structure shall cost $2,000,000, and that it must be completed in ten years.

The House has passed the Cigarette bill, forbidding the sale of cigarettes in Minnesota, under penalty of a fine or imprisonment.

'Frisco Cashier $25,000 Short.

SAN FRANCISCO, April 7.—J. W. Flood, cashier for Donohue and Kelly, bankers, is reported short about $25,000 in his accounts. He has resigned and transferred all his property to secure the bank.

Overcome by Whiskey Coma.

A man about thirty-five years old, with dark hair and wearing dark coat and vest and striped trousers, was found unconscious from alcoholic coma at the corner of First avenue and Thirty-fourth street this morning. He was sent to Bellevue Hospital.

STEAMER WAESLAND RELEASED.

Dr. Jenkins Denies There Were Signs of Cholera on Board.

The Red Star line steamship Waesland, which arrived from Antwerp yesterday afternoon, came up to her dock this morning, after having been detained at Quarantine over night. Her first and second cabin passengers were brought up to the dock yesterday by the steamer John E. Moore.

The Waesland had 501 passengers in the steerage, and the cause of the steamer's detention at Quarantine was because their baggage had not been properly fumigated before leaving the other side. It was fumigated by Dr. Jenkins's officers, and the vessel released.

Dr. Jenkins said that there was no cholera or any other kind of sickness on the Waesland. The Red Star line, he said, was the only one of the transatlantic companies which has not complied with the regulations governing the fumigation of baggage before being placed on board ship, and as a consequence a number of the Red Star steamers have been detained twenty-four hours at Quarantine for disinfection. Hereafter, however, all the baggage leaving Antwerp will be fumigated under the direction of the American physician, and the steamers will not be subjected to delay on their arrival on this side.

Iowa Bank Fails for $150,000.

SIOUX CITY, Ia., April 7.—The Northeastern State Bank, of Ridley, Ia., made a general assignment yesterday with no preferences. The creditors state that the liabilities are fully $150,000, and that the assets will not exceed $75,000, while the bank officers say that they will be able to pay dollar for dollar in reasonable time. The greater portion of the liabilities represents the claims of the depositors.

Joseph H. Hobrough Honored.

About forty members and ex-members of the William P. Atkin Chapel assembled at Society Hall, 189 Bowery, last night, the occasion being a banquet and presentation of a silver water service to Joseph H. Hobrough, late Chairman of the chapel and a well-known member of "Big Six" Typographical Union.

"Just the thing for papa's library."—The World Almanac—bound in cloth, 50c.

LOUIS MENDELSON ARRESTED.

New York Debtor Surrendered by His Bondsmen in Chicago.

CHICAGO, April 7.—Louis Mendelson was arrested yesterday on a capias for debt. Five writs were issued against him for debts amounting to $12,000.

Mendelson was a member of the firm of Hartman & Mendelson in New York, which failed in September, 1891. He was on a visit to Chicago when the crash came and was arrested while here. He was released on a bond of $15,000, which was surrendered yesterday.

Immediately after his arrest a petition for habeas corpus was filed by his attorney, and a writ was issued by Judge Windes, returnable at 4 o'clock.

The case was then continued until 2 o'clock this afternoon and the relator remanded to the custody of the Sheriff. Judge Windes fixed his bond at $13,000, but as Mendelson could find no bondsmen he spent the night in jail.

Hit on the Head with a Shovel.

H. D. Clarke, fifty years old, a laborer, of 7 Bowery, was held in $500 at the Tombs Court to-day to await the result of the injuries he inflicted on a fellow-laborer named James Cummings in Elizabeth street yesterday. Clarke hit Cummings on the head with a shovel. The latter is at Gouverneur Hospital.

Acted Strangely in the Streets.

Mary Byrnes, sixty years, whose address is unknown, was found at the corner of Eighteenth street and Avenue A, acting in an insane manner this morning. She was held at the Yorkville Court for examination as to her sanity.

Struck by an Engine.

Thomas Newman, twenty-nine years old, a brakeman on the New York Central Railroad, was found dead on the railroad tracks on Twelfth avenue, between Sixty-third and Sixty-fourth streets, at 5 o'clock this morning. The appearance of the body indicated that the man had been struck by an engine.

Put His Own Name on Bad Ballots.

EMPORIA, Kan., April 7.—Judge Charles Fletcher was put under $200 bond for his appearance before the District Court at the May term. He is charged with election fraud in printing and circulating spurious Citizens' tickets with only part of the candidates' names thereon and writing his own in place of an omitted one.

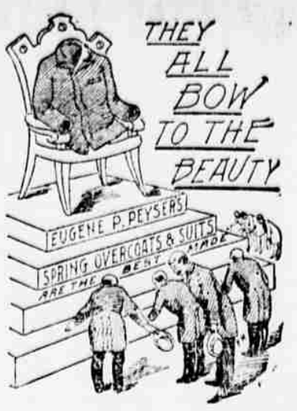

Our full silk-lined Suits and our Spring Overcoats at

$14.80

Will save you $5 to $7. We need not mention that our $6, $7 and $8 Trousers are now

$3.95.

Have cut a few extreme styles in long Cutaways and Prince Alberts, not sufficient to meet a big rush.

AT BOTH STORES.

Catalogue of Haberdashery Mailed Free

EUGENE P. PEYSER.

383 Broadway

AND

123 and 125 Fulton St.

ANNUAL SPRING HUNT.

Sportsmen Preparing for a Big Event To-Morrow.

LAKEWOOD, N. J., April 7.—The Monmouth County Hunt Club and Fox Hounds will hold their annual Spring drag hunt to-morrow.

The meet is to take place at Farmingdale, the course being from that place to Lakewood and return, a distance of sixteen miles.

The start will be made at 10 o'clock in the morning, in charge of Mr. James Blute, M. F. H. Mr. Fred Hoey is President of the Club.

A. H. KING & CO.'S SPRING INDUCEMENTS.

WHAT WE OFFER FOR TO-DAY AND TO-MORROW AND ALL ABOUT IT!!

For the accommodation of our uptown customers we have opened a new Branch Store at corner 124th street and 3d avenue.

SUCH VALUES AS THESE SHOULD AND WILL PACK OUR STORES.

For instance at $12 Covert Overcoats, Chesterfields and English Box Coats made of Selected Woollens, found only at the swell tailor's. Ours will serve as patterns for his at half the money. Covert Cloths, Cheviots, Worsteds---silk-faced to the edges if desired---and only $12.00.

BE YOUR OWN JURY IN DECIDING THESE VALUES IN OVERCOATS.

$15 Long Overcoats, Dress Overcoats, Silk-Lined Overcoats.

Styles that will prove a revelation to you in Silk-Lined Clay Diagonals, Vicunas, Rough Cheviots, Serges and Mixed Homespuns, &c., in an unlimited number of patterns and colors, worth $20.

New Spring SUITS for Boys.

We have especially reduced for this sale several hundred New Suits for Boys as follows:

500 Suits from 4.00 to 2.50
500 Suits from 6.00 to 3.75
500 Suits from 7.00 to 4.75

Making the handsomest assortment ever shown for the money.

FREE. A Beautiful and Useful Present given free To-Day and To-Morrow with each Boy's Suit.

OF COURSE, You're interested in what the stylish men of New York are going to wear this Spring.

TO TELL you about it is our business. We can do more--supply you with the latest and best that the market can afford.

BEST OF ALL, we do it stylishly, rightly and for less money than any other house in the city.

OUR BIG STOCK for this season is beyond our powers of description. It includes the newest and most durable fabrics. The latest styles, patterns and colorings, which are made into Suits, Overcoats and Trousers for Men, Boys and Children and in the most custom-like style.

TO COMMEMORATE this glorious Spring Sale we make the following gift--FREE OF CHARGE--

TO-DAY AND TO-MORROW ONLY!

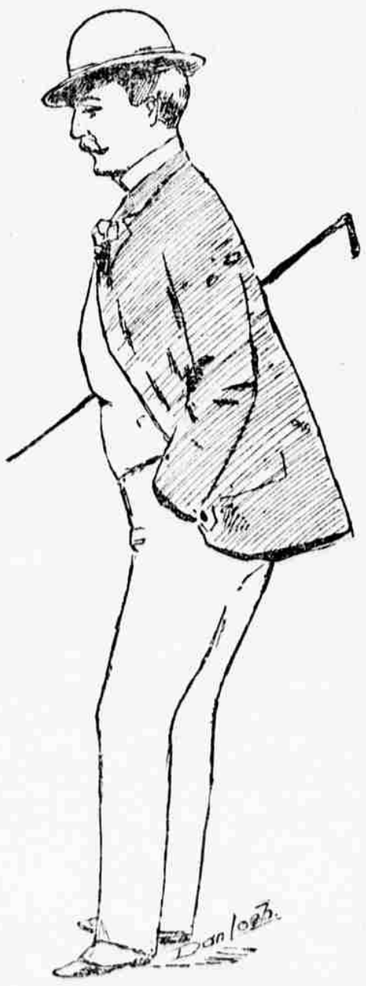

Nothing like these tailor-made Suits ever before offered.

For $12 SACK SUITS, CUTAWAY SUITS, DOUBLE BREASTED SUITS

These suits are the same kind always sold at $18.00. They are all wool, well sewed, made of fine Cheviots, Cassimeres, Tweeds and Fancy Worsteds, and they'll fit you to perfection.

So much sterling worth and style was never before offered.

For $15 PRINCE ALBERT SUITS, DRESS SUITS, FINE CUTAWAY SUITS,

Made of fabrics like English Lamb's Wool, soft-finished Vicunas, unfinished Worsteds and real Clay Diagonals, lined and tailored in a way that's strange to the usual run of suits at the price.

MEN'S TAILOR-MADE PANTS.

350 Pairs, at - - 2.50
300 Pairs, at - - 3.50
250 Pairs, at - - 4.50

These lines are reduced for this sale from $4, $5 and $6, and include all the latest Spring Effects, cut stylishly and in a great variety of patterns.

THESE ENORMOUS VALUES TO BE HAD AT BOTH STORES. OPEN SATURDAY EVENING UNTIL 10.30, BOTH STORES.

A·H·KING·&·CO·627 BROADWAY NEAR BLEECKER ST. **629 and 124th St.,** cor. of 3d Ave. NEW HARLEM BRANCH.