'FRISCO'S IRE IS AROUSED.

Talk of Theatrical Boycott Brings Out Scathing Remarks.

Charles Frohman's Strange Visitor—News of the Stage.

"The Evening World's" picture of San Francisco boycotted by Eastern companies who have been subjected to harsh criticism and cool treatment has aroused the ire of San Francisco writers. Peter Robertson, one of the brightest of Californian critics, is particularly scathing. He says: "To tell the truth, San Francisco is aching to be boycotted by some theatrical attractions, and by several that have been enormously successful in New York. San Francisco will be grateful if New York will keep 'A Trip to Chinatown,' the superb comedy 'Gloriana,' most of the brilliant French works which M. Bisson has been pouring out for Charles Frohman's company of comedians, the highly moral 'Demi-Monde' in all its shapes, the fin de siecle dirt that is supposed to be enormously clever because it is foreign. It may strike the metropolitan star or combination as impertinent that San Francisco should dare to have an opinion of its own. It does seem from the tone taken by those stage people who have been criticised here, that instead of our even suggesting that they are bad, the town should turn out, and with the Mayor at the head of the procession, meet the illustrious visitors at the ferry, and offer them the highest honors of the State." Mr. Robertson does not believe that many attractions will stay out of 'Frisco. He says that Mansfield swore one year ago never to return, but that he is due in that city again next month.

• • •

A Frenchman rushed into Charles Frohman's office yesterday. He was evidently in a state of boiling indignation. He bearded Mr. Frohman, poured out a fierce torrent of picturesque French, and then rushed out again. As Mr. Frohman does not understand a single word of French, he was perfectly at loss to explain his visitor's meaning.

• • •

Miss Adelaide Prince, of Daly's company, who is shortly to be married, will retire from the stage before that event occurs. She will go on tour with the organization, but when the company sails for London Miss Prince will stay here. Mr. Daly, it would seem, in addition to teaching ambitious young women how to act, is also engaged in supplying bright young men with wives. Messrs. Postethwaite and George Gould are happy with Miss Virginia Dreher and Miss Edith Kingdon, and now for the third time Mr. Daly is called upon to exclaim, "Bless you, my children."

• • •

Duse, everybody will be glad to know, has enlivened her stay in Boston by receiving friends prominent in Back Bay social circles." She has also consented to see a few prominent Italians." Notice that all Duse's visitors are "prominent."

• • •

W. F. Blande, business manager of the "Blue Jeans" company, now at the Columbus theatre, Harlem, is suffering from an exceedingly bruised hand, but he bears it as heroically as Perry Baseman would do under the circumstances. He acquired it at Hartford last Sunday while waiting in the railway station at 3 o'clock in the morning for the train for New York. The members of the company were with him. One of them, last seen promenading on the platform, was met by three jovial young men. One of them stepped aside, looked at the young lady and said, "Ah there!" Blande heard it and waxed exceedingly angry, calling the men of the organization together he suggested that punishment be instantly inflicted on the individual who had said "Ah there!" They found him, formed a circle around him, and Blande thereupon knocked him down and pummelled him. The fellow got his hand in pawn and it will be some days before it is better.

• • •

The latest version of Dumas's annoying play, "Le Demi-Monde," is called "The Motes of Society." It is being acted in Philadelphia. Next.

• • •

Actors are taking heart. It appears that there is one hotel in Chicago that has positively promised and pledged theatrical people during the coming expensive summer at the old rates. This concession has been made with a view to future business, for people will in all probability go to Chicago even after the World's Fair is a thing of the past—at least, some people will go there.

• • •

"The Poet and the Puppets"—according to everybody—will not be appreciated out of the road. But—for the benefit of everybody—there is not the slightest intention of sending it out of New York.

• • •

Henry E. Dixey, Amelia Somerville, Odell Williams and John Jacobson are are going to lovely lunch honored. A large dry-goods firm is going to send models representing them to the World's Fair for the purpose of displaying duplicates of the costumes they wear. Such is fame!

• • •

As soon as her present season closes Miss Fannie Rice will rush to Europe and remain there during the entire summer. In the mean time, Mr. Purdy, her husband, is hard at work trying to discover a new play for her next season.

• • •

Vernona Jarbeau tells a rather amusing story. Even if it be fiction, it is worth mentioning. She says that she reached Albany a few weeks ago, and after having registered at a hotel went to her room. She was soon informed that a lady desired a brief interview. The visitor was shown up to the parlor and proved to be a poorly clad woman accompanied by a little girl, carrying an infant. The woman said that a short time ago her husband died and left a will to the effect that if she should be unable to provide properly for the maintenance of the youngest child it should be turned over to the first actress that came along. "It was just my luck," said Jarbeau, "and although I explained, argued, expostulated and endeavored to convince the woman that I had troubles enough of my own, she insisted upon my relieving her of the care. After the performance that night the stage-door handed me a basket. The very sight of it gave me a cold chill. I took it in the dressing-room and my suspicions were verified. I saw but one way out of the difficulty: earlier in the evening we had made a collection for the stage door-keeper. Who was going to be married the next day. I persuaded him with the basket. We all warned him not to open the lid until he returned home, by which time we were aboard the train for our next stand."

SPORTING NEWS AND NOTES.

Hanlan Seeks an Adversary to Row for the Fox Trophy.

The Coming Special Meeting of the A. A. U. Arouses Great Interest.

The sluggish waters of the winding Passaic River, in Jersey, these days are being churned up in vigorous fashion by two big-muscled athletes. Edward Hanlan and George Hosmer are the oarsmen and they are grounding into shape for the big open regatta in Galveston, Tex., late next month. In talking with the writer Hanlon expressed his great disappointment at the "welching," as he called it, of Wallace Ross, with whom he had been matched to row on or about May 30, for the R. K. Fox American championship trophy. They met at Mr. Fox's office some weeks ago, looked over a series of designs for the trophy and finally agreed to race as near Memorial Day as was convenient for both men. Shortly after Ross quietly slipped away to England with Capt. Paul Boyton's marine show and he is now abroad, doing all sorts of tricky things above, beneath and on the water. Hanlan says he received no word from Ross of the latter's intention to practically withdraw from the contest, and although he hadn't actually started in to train he felt that Ross was treating him very cavalerly. He is now casting his eyes over the list of available oarsmen in this country in search of an adversary to take Ross's place. The Toronto sculler doesn't wish to let the opportunity slip away from him to secure the Fox trophy, and he is justifiably anxious to win it if he can, for it is an uncommonly handsome specimen of the silversmith's art. Hanlan assured the writer that he would be more than pleased if Bubear, the English oarsman who defeated Hosmer recently over the Putney course, could be prevailed upon to take Ross's place, and already negotiations are under way which may bring about such an arrangement. Hanlan appears to be in tip-top condition, barring a tendency to obesity, and he says he is almost as good and strong as in the old days. Hosmer surely looks 100 per cent. better than when he sailed from here last Fall to tackle Bubear, and that strained, emaciated appearance of his face has given way to a rosy fulness which betokens perfect health. George's only excuse for losing to Bubear was that he was stale and not really fit for a hard race. It would be such a bad idea if he and Hanlan arranged for a go for the Fox trophy. Time was when the "clinking Boy" could give the best of them his backwash for a mile, and George doesn't believe he has forgotten how to do the trick yet.

• • •

As the time draws near for the special meeting of the A. A. U. at the Astor House April 29, interest in the outcome of the controversy between the Atlantic Association and the Union grows intense. The Atlantic Association is exerting itself not a little to prepare for the fray, and two meetings have been called for at the Philadelphia Amateur Swimming Club on the afternoon and evening of April 28. The first will be a meeting of the Board of Managers, and the evening session will be a general gathering of the Association. As these meetings antedate the meeting of the A. A. U. by only twenty-four hours the significance of the Philadelphia sessions of the Atlantic Association is obvious. President Kelly, of the latter organization, is a dogged combatant, and he apparently does not fear the formidable foes he knows he will meet in President Curtis, of the Metropolitan Association and a director of the A. A. U., and one or two others in the Union. The reinstatement of two Pittsburg athletes again set the ruling of the Atlantic Association as the original bone of contention between the Association and the Union, but this seems to have straightened itself out in the natural course of events, and still there is somebody, it is popularly believed, who has something up his sleeve, which will be shown at the Astor House meeting.

• • •

The Sixth Company, F, of the Seventh Regiment, Capt. George W. Rand, the winner of the handsome Nesbitt trophy in the recent armory games, showed its appreciation Tuesday night of the triumphant work of its athletes by entertaining them at a banquet at the Manhattan Club. The affair was arranged by the Committee on Athletics of Company F, and they had as guests the officers of the Company and the thirty odd athletes who competed. The medals for the record-breaking were presented to the various winners, and the second and third trophy donated to the man securing the largest number of points, the Foye trophy, was awarded to George L. Catlin, jr. It consisted of a magnificent diamond, ruby and sapphire ring.

• • •

J. S. Tooker defeated H. H. Huntewell in yesterday's game in the racquet tourney. It was one of the closest three-set matches ever contested on the Forty-third street club's courts. Huntewell proved himself a great player, but the champion was too strong for him at every point. The three sets resulted as follows, Tooker having the long end in each set: 17—16, 17—16 and 15—12. To-day's match is between Tooker and De Garmendia.

• • •

At a meeting held in Syracuse last night delegates applied for the purpose met and formed an Amateur Baseball League, to include Auburn, Rochester, Utica and Syracuse. Twelve games are to be played by each club and all games will be played on Saturdays and holidays. The League is expected to be very successful, inasmuch as there are no professional teams in either of the four cities represented.

• • •

Jim Gibbons is anxious to match Austin Gibbons against Stanton Abbott on the latter's own terms. Jim says he has deposited $500 as a forfeit with the Police News, Boston, as evidence of his faith that Austin Gibbons can beat Abbott. McAuliffe or Dick Roche, John also states his desire to match Tom Kelly, of Hoboken, to spar Billy Vernon for $1,000 a side.

• • •

The regular monthly stag of the Nonpareil A. C. is set down for May 1, in the Oliver street gymnasium.

They're in it—

The New Cabinet——
and U. S. Government officials——
The World Almanac——
Third Edition

The Only Dust
that a good housekeeper is glad to have around, is
GOLD DUST.
For cleaning and washing, nothing saves her so much labor, time and money as
GOLD DUST WASHING POWDER
A 4 Pound Package for 25 Cents at any Grocers.
Made only by N. K. FAIRBANK & CO., Chicago,
St. Louis, New York, Philadelphia, Boston, Montreal.

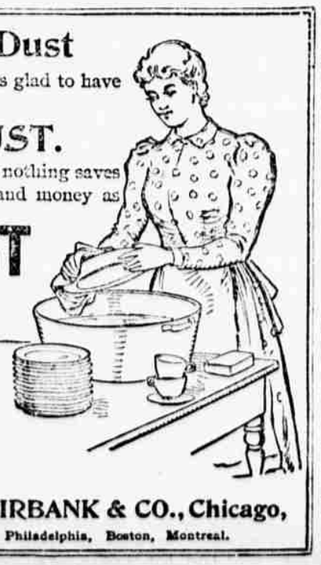

FROM THE WORLD OF LABOR.

Hebrew carpenters are on strike in Boston.

The Canadian Parliament has made eight hours a legal day's work for Government employees.

Strippers in Lowdom's carpet mill, at Bristol, Pa., have gone on strike for "Philadelphia wages."

The 400 operatives who declared a strike at the Johnson gingham mills, North Adams, Mass., have returned to work.

The Mason Builders' Association, it is said, will soon consider an annual agreement with the Laborers' Protective Union.

Three piano-makers have been arrested and fined $5 each for doing picket duty at Conover's factory, in Chicago, where the piano-makers have been on strike several weeks.

All union and non-union metal-spinners are urgently requested to attend to-night's special meeting of the Metal-Spinners' Union at 206 East Tenth street.

"The Labor Movement and the Recent Judicial Decisions" is the subject upon which Hugo Vogt will lecture at the Labor Lyceum, 64 East Fourth street, next Saturday evening.

The Federation of Labor, in Washington, D. C., has cabled greetings to the workingmen of Belgium, congratulating them upon their successful demonstration for universal suffrage.

The sawmill men of Davenport, Iowa, have organized, with a membership of 350 charter members. It is the aim of the Davenport Union to effect a National organization.

Omaha moulders have refused to assist in the strike of the Union Pacific employees and have returned to work. The other iron-workers are still out. The Denver men have not stopped work.

The International Machinists' Union has issued charters to three new unions in Maine. Preparations are being made to gain recruits for the unions recently organized by General Organizer Harry E. Easton.

At the last meeting of the Slate and Metal Roofers' Union James Gilton and ex-Walking Delegate Patrick Timmons were nominated for the position of Walking Delegate. The election takes place next Tuesday night.

The Building Trades Section of the Central Labor Union filled the following vacancies yesterday: "Grievance Committee, John Cummings; Organization Committee, Lawrence J. Brown; Sergeant-at-Arms, Simon Ronayne.

A general strike of plasterers has been declared at Buffalo. The men are attempting to enforce their demand for $3.50 per day. It is said that work has been stopped on every building in course of construction in the city.

Credentials were received by the Building Trades Section of the Central Labor Union yesterday from the Theatrical Calcium-Light Operatives' Union, Geo. W. Finch, William R. Daniels, Henry Livingston; Foundrymen's Association, John Gray.

Black Crook ballet dancers struck for higher wages at McVicker's Theatre in Chicago yesterday. They received $8 per week and they wanted $8. As they refused to accept a compromise, their demand had to be granted or there would not have been any dancing.

The striking stringmakers received their benefit yesterday from the Executive Board of the Piano-Makers' Union, to which they belong. The differences of the bottom-makers at Harlman's factory have been settled. The headquarters of the union has been removed to 231 East Thirty-third street.

Cigar-Makers' Union No. 90 has elected: A. Kradkal, Financial Secretary; E. Behnke, Auditor; J. Bauerschmidt, Trustee; R. Modest, F. Wessel, J. Bauerschmidt, delegates to the Central Labor Federation. The members have been notified that the strike assessment must be paid on or before May 20.

In June the German-American Typographia will celebrate its twentieth anniversary. The organization will be amalgamated with the International Typographical Union, as 8,148 members of the latter voted for the proposition of amalgamation, while 3,666 voted against it.

For discharging workmen for no other reason than that they belonged to a labor union, W. D. Davis, Superintendent of the Edison Electric Company, in Cincinnati, was arrested yesterday under the new law in Ohio, which makes discrimination against union men a misdemeanor.

Upon request of the Brickhandlers' Union, the Building Trades Section of the Central Labor Union yesterday instructed Secretary Pratt to request the affiliated unions to instruct their walking delegates to assist the Brickhandlers in their struggle with the non-union firm of Canda & Kane.

Railroad employees have a way of telling the speed of a railway train, which they claim is almost infallible. Every time the car passes over a joint in the track there is a distinct click. They count the number of these clicks in twenty seconds, which gives them the number of miles the train is going per hour, as the length of the rail is uniform.

"Circle of Fair Industry" is a new scheme that is being agitated in quite a number of cities. The idea is for the union to furnish members with cards bearing a pledge that only union goods or concerns be patronized, with a front column to note the amount and place of purchases, which, when filled, are to be returned to the union, the organization to keep a record of the same.

Walking Delegate Pratt, of the Tin and Sheet-Iron Workers' Union, reported to the Building Trades Section of the Central Labor Union yesterday that the strike against Contractor A. M. Leicester on building in Seventy-sixth street has been settled. The Union proposes to carry on a vigorous fight against the firm of Richardson & Boynton, of 234 Water street, who have contracts to place non-union furnaces in the Astor house, Sixty-fifth street and Fifth avenue, and the Geary House, Sixty-first street and Fifth avenue.

The Industrial Council, of Kansas City, Mo., has addressed resolutions of protest to President Cleveland and the United States Senate against the Russian treaty with Russia. The following is a clause in the resolutions: "We have one of the most noble-hearted and best Americans at the head of our Government; therefore we deem it impossible for him, or any one with his consent, to ever sign this extradition treaty."

Cabinet-Makers' Union No. 7 enrolled five new members this week. Two members of the Pianomakers' and the Carpenters' Unions were refused cards as they are not doing cabinet work, and membership from those trades is only permissible if the respective applicants are employed as cabinet-makers. From May 1 the initiation fee will be $3. A lot of tools belonging to deceased members are to be sold at the office of the Union next Monday. Next week the question of sending a delegate to the International Wood-Workers' Congress to be held in Switzerland, will be discussed.

Manhattan Lodge No. 1, of Journeymen Plasterers, has elected Frank Phalin, President; James Welsh, Vice-President; James Lydon, Treasurer; Eugene McGrath, Corresponding Secretary; James Walsh, Recording Secretary; Martin Glynn, Financial Secretary; William Stapleton, Sergeant-at-Arms; Mason Gordon, John Harkey, Martin Glynn, delegates to the Central Labor Union; John Harkey, Mason Gordon, Thomas Maloney, Martin Glynn and Thomas Dunn, Finance Committee; Joe Grimes, Walking Delegate. The Union meets every Thursday night at 1829 Third avenue. Unorganized plasterers are invited to pay the Union a visit.

Northwestern to Run Into Denver.

DENVER, April 20.—It is announced that the Chicago and Northwestern Railway Company has completed negotiations for the purchase of the old Scranton Coal road, running from Denver east seventeen miles. The price to be paid is $1,000,000. This line will give the road the much-coveted terminal facilities and entrance into Denver.

State Senator Fatally Hurt.

ST. PAUL, April 20.—James A. Lawney, State Senator and Congressman-elect from the First Minnesota District, fell down a flight of stairs last evening, fracturing his skull. He will probably die. His home is in Winona.

TALE OF A HOUSE AND HOME "AD."

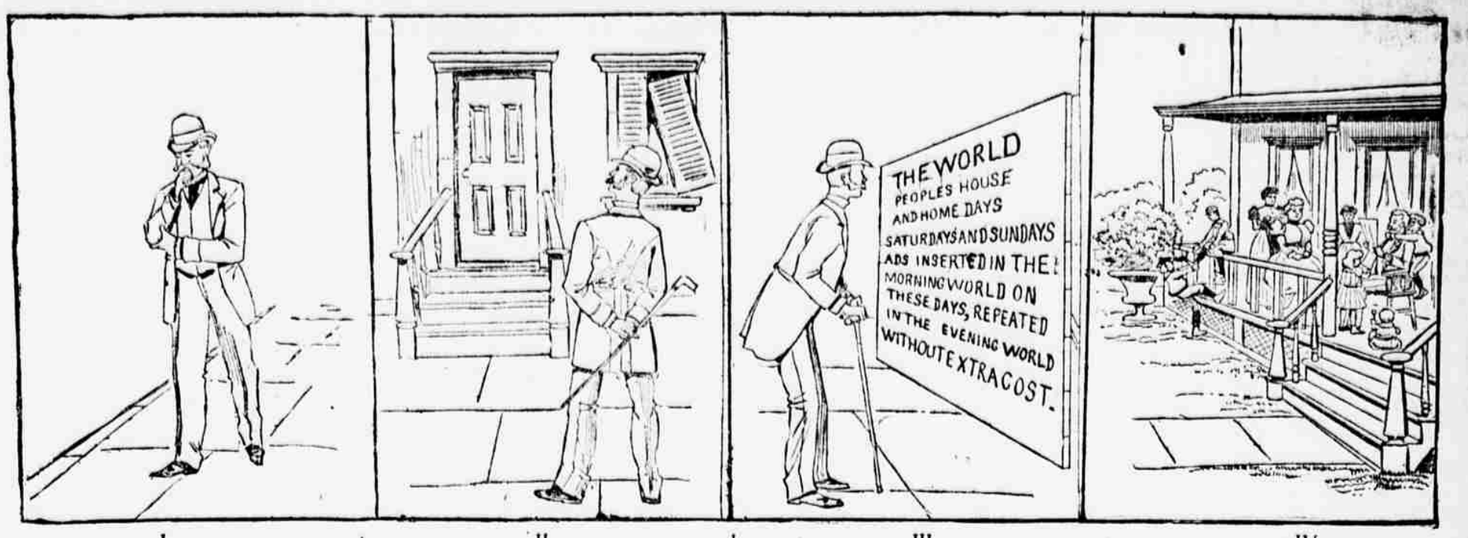

I.
It's an awful thing, you see,
Without a home to be,
And this unhappy one
Has a long search begun.

II.
Two days he wanders o'er
A hundred streets or more,
But not a home he found
In all his travels round.

III.
But what's that sign ahead!
Here's hopes of house and bed.
He saw a chance to win
And a WORLD "ad" put in.

IV.
You see this happy home?
No longer need one roam
If he only has intelligence enough to
Advertise in THE WORLD on the
People's House and Home Days.

RAILROADS AND RAILROAD MEN

News and Gossip of Interest in Transportation Circles.

The statement is again made in certain quarters that three of the Western roads that recently made an iron-clad agreement to cease paying commissions to agents for immigrant business are skilfully evading the same.

At its annual meeting yesterday, the New York Central added 313 miles to its system by the purchase and lease of the New York and Northern, Carthage and Adirondack, Mohawk and Malone, and Gouverneur and Oswegatchie roads.

A report is current that the Vanderbilts are quietly securing the controlling stock in the Queen and Crescent, with a view to consolidating it with the Chesapeake and Ohio.

Superintendent of Motive Power Buchanan, Chief Engineer Katte and Third Vice-President Webb's Private Secretary Leonard, of the New York Central, returned this morning from Chicago, where they completed the arrangements for that Company's World's Fair exhibit.

Interesting developments may be expected to grow out of the Jersey Central's apparent determination to antagonize the Pennsylvania by building a line from Bound Brook to the seashore. There are some people who perceive the hand of the Reading in this latest extension.

President Reinhart and Chairman Magoun, of the Bondholders' Committee of the Atchison, Topeka and Santa Fe, have returned from an inspection tour of the road.

To the Pennsylvania has been allotted the task of carrying the Duke de Vergagua and party on his out-of-town trips. A special Pullman buffet car attached to the Congressional Limited Saturday will convey him to Washington, and the same car will be used on his trip through the West.

There is every indication that the New Haven has succeeded in placing the New England just where it wanted to. The request of the latter Company for a traffic arrangement on eastbound business is the latest pointer in that direction.

President Chauncey M. Depew and Cornelius Vanderbilt and party returned from the Albany meeting of stockholders this morning.

Joint Committee Chairman Walker and his colleagues meet to-day to determine whether the West Shore and New York Central are violating the recently adopted agreement by running special excursions to the World's Fair.

The indications for promiscuous rates to the World's Fair in the Western Passenger Association territory are very good, in view of the fact that members of that Association are unable to agree.

VERY CLOSE TO MR. CROKER.

Mike Dwyer Becomes a Neighbor of the Tammany Leader.

Michael F. Dwyer, the well-known horseman, has moved from his old home, No. 26 Eighth avenue, Brooklyn, to his new residence, No. 45 West Eighty-third street, in this city.

Since the death of his wife, two years ago, Mr. Dwyer has been contemplating such a change, and his recent association with Mr. Richard Croker in racing affairs is the right to have hastened his determination, as Mr. Croker will now be one of his immediate neighbors.

Mr. Dwyer's brother, Philip, will remain in Brooklyn. Ex-Judge Troy has bought Mr. Michael Dwyer's old home for $32,500.

YOUNG MACKAY'S LIFE SAVED.

Millionaire's Son Takes an Overdose of Cocaine by Mistake.

SAN FRANCISCO, April 20.—John W. Mackay, jr., son of Millionaire Mackay, accidentally swallowed some cocaine, which was being administered for toothache.

Prompt action by the physicians placed him out of danger in a few hours.

"I do not eat pastry." How often you hear this express on, and the explanation that usually follows: "I am troubl d with dyspepsia," The explanation is not far to seek. In the past Lard has been used as the principal shortening in all pastry, the resul—dyspepsia. The dyspeptic need no longer be troubled, providing Cottolene is substituted for lard in the preparation o' all foods. It is composed strictly of highly refined vegetable oil and beef suet. When used as a shortening, it produces wholesome and healthful pastry. Physicians and expert cooks indorse it.

Send three cents in stamps to N. K. Fairbank & Co., Chicago, for handsome Cottolene Cook Book, containing six hundred recipes, prepared by nine eminent authorities on cooking.
Cottolene is sold by all grocers.
City Office.
N. K. FAIRBANK & CO.,
Produce Exchange, New York.

WHERE WORLD "WANT" ADS. MAY BE LEFT.

BATTERY TO 14TH STREET, EAST OF BROADWAY.

2d st., 306. 4th st., East, 48. 14th st., East, 25, 44, 214. Ave. A., 52, 82. 2d ave., 144. 4th ave., 157. Wall st., 10, 83. Bowery, 163. Canal st., 17. Division st., 157. Frankfort st., 7. Grand st., 231, 341. Nassau st., 114, 115, 162.

BATTERY TO 14TH STREET, WEST OF BROADWAY.

3d st., West, 55. 14th st., West, 2, 29. 6th ave., 152, 224. Bleecker st., 210, 325. Broadway, 71, room 23. Hudson st., 265, 415. University place, 11, 74. Varick st., 193.

EAST SIDE, ABOVE 14TH STREET, TO 125TH STREET.

23d st., East, 152. 42d st., East, 26. 47th st., East, 153. 48th st., East, 203. 54th st., East, 154 half. 59th st., East, 203. 86th st., East, 171. 114th st., East, 241. 125th st., East, 155. Ave. A, 1551. Madison ave., 509, 768, 980. 2d ave., 177, 324, 417, 493, 554, 601, 653, 857, 943, 957, 1023, 1052, 1093, 1161, 1181, 1504, 1537, 1721, 1951, 2110, 2123, 2134. 1st ave., 334, 1794. 2d ave., 744, 1315, 1411, 1566, 1693, 1913, 1633, 2163, 2353. Broadway, 334.

WEST SIDE, ABOVE 14TH STREET, TO 125TH STREET.

23d st., West, 124, 270. 34th st., West, 255. 59th st., West, 59. 42d st., West, 109, 257, 403. 42d st. and Broadway. 116th st., West, 260. 121st st., between 8th and 9th, Nicholas ave. 124th st., West, 244. 126th st., West, 104, 217, 405. 6th ave., 228, 381, 821, 988. 8th ave., 2345, 2509, 2617, 2690, 2194. 9th ave., corner 37th st., 805. 10th ave., 564. Amsterdam ave., 95, 447, 745. Columbus ave., 143, 241, 469, 708, 729, 842, 91. Broadway, 1225, 1243, 1267, 1293, 1537, 1717, 1775.

NORTH OF 125TH STREET.

145th st., West, 320. 130th st. and Lenox ave. 138th st., East, 631. 3d ave., 2345, 2509, 2617, 2690, 2194. 8th ave., 2423, 2477, 2633, 2682. 7th ave., 2157, 2251. 10th ave., near 157th st.

BROOKLYN.

Bedford ave., 451, 1063, 1239. Broadway, 41, 48, 290, 434, 862, 1364. Broadway, corner Myrtle ave. Court st., 63, 361. De Kalb ave., 717, 919, 424. Fulton st., 397, 591, 824. Fulton st., Arbuckle Building. Fulton st., 1149, 1197, 1778, 1369, 1831. Flatbush ave., 99. Reid ave., 295. Halsey st., 264, 772. Atlantic ave., corner Georgia. Grand st., 335, 273, 277. Columbia st., 254. Fulton st., 2153. Graham ave., 282, 319. Wallabout st. Lafayette ave., 1115. Manhattan Crossing and Fulton st. Monroe st., 211. Myrtle ave., 859, 1151, 1224. Ralph ave., corner Marcy ave. Ralph ave., 91. Sands st., 59. Waverly ave., 165. Second ave., 141, 1413. Third ave., 641. Fourth ave. Fifth ave., 69, 249, 413. Fifth ave., corner Park place. Smith st., 504. Seventh ave., 414.

HOBOKEN, N. J.

Hudson st., 69. Washington st., 107, 410. Willow ave., 531.

JERSEY CITY, N. J.

Montgomery st., 38, 76. Newark ave., 151. Grand st. & Summit ave.

NEWARK, N. J.

Broad st., 774. Market st., 189.

EDWARD THE SLIPPERY.

A Flushing Boy's Fame as a Sewer Explorer and Dodger.

Though only twelve years of age, Edward Reilly, of Flushing, has achieved quite a reputation as a sewer explorer and dodger of policemen.

For sundry thefts from his father, an employee of the New York Hospital, Edward was arrested last week and locked up. His promises to behave got him out of jail. Immediately he was at liberty he robbed his father again and was once more arrested.

As he was being taken from College Point to Flushing by a policeman, Edward slipped out of his coat, on which the officer had a firm grip, and, jumping head first into Flushing creek, disappeared up the mouth of the grove street sewer, which empties into the creek.

Some four hours later Edward the Slippery was heard calling for help from a manhole in the sewer near St. Joseph's Academy, some two miles from where he entered the conduit. He was taken out blue with cold and as slimy as an eel. Again he was turned over to the police, and will now be sent to some reformatory school.

TIGERS DINE ON ELEPHANT.

A Hanging in Gaylord's Menagerie on Front Street.

The tigers at J. B. Gaylord's menagerie, 280 Front street, are feasting to-day on the meat of an elephant that died from hanging yesterday, as a result of its determination to roam about the streets of New York as it did in the jungles of Africa.

The elephant was stabled in a twelve-foot box-stall, and, in its efforts to get freedom, climbed up some cleats on the side of the wall until its feet were a foot from the floor. Then it got its head fast in an opening, and, when found, it had died from strangulation.

Mr. Gaylord sold the skeleton and hide to a taxidermist for $25 and is feeding the meat to his tigers.

HOUSE AND HOME DAYS.

Saturdays and Sundays are House and Home days. House and Home advertisements inserted in "The Morning World" these days are repeated FREE in "The Evening World."

AMUSEMENTS.

DALY'S. TO-NIGHT AT 8. Saturday (only) Matinee at 2. "She suggests everything that is bright and winsome and refreshing."—Evening World. ROSINA VOKES, Supported by HER LONDON COMEDY COMPANY. A LESSON IN LOVE. MAID MARIAN.

EDEN MUSEE. NEW WAX GROUPS. MUSEE OPEN FROM 11 TO 11. GRAND VAUDEVILLE PERFORMANCE From 2 to 5 P. M. and from 8 to 11 P. M. Admission 50 cents to all.

PALMERS THEATRE, Evenings 8.15. Mat. Sat. First public performances of the THEATRE OF ARTS AND LETTERS and THE DIFFUSION OF THE COURT.

EMPIRE THEATRE. B'way & 40th st. CHARLES FROHMAN COMPANY. THE GIRL I LEFT BEHIND ME. Evenings at 8.15. Mats. Wed. and Sat.

H. R. JACOBS' THEATRE. Cor. 31st st. and 3d ave. Mats. Mon., Thurs., Sat. Skipped by the Light of the Moon. Next Week—GRIMES'S CELLAR DOOR.

14TH ST. MUSIC HALL and Alhambra Cor. 14 and 126 East 14th st. THE MONSTER ORCHESTRION. Playing Afternoon and Evening.

PARK THEATRE, BROADWAY, CORNER 34TH ST. MATS. TUES., THURS. AND SAT. WEBER & FIELDS' OWN CO.

TONY PASTOR'S 14TH ST. BET. 3D AND 4TH AVES. MATINEES TUESDAY and FRIDAY. Lydia Yeamans-Titus, Helene Mora, Frank Bush, James F. Hoey, Tom & Tillie English, Gideon Bros.

MANHATTAN Opera House, 34th st. n. B'way. To-Night (positively last nights) ALEXANDER SALVINI. THE THREE GUARDSMEN.

AMUSEMENTS.

MADISON SQUARE GARDEN. LAST WEEK OF THE BARNUM & BAILEY. GREATEST SHOW ON EARTH. LAST DAYS OF THE CIRCUS. Exhibiting in BRIDGEPORT, CONN., APRIL 24. Two performances daily at 2 and 8 P. M. Admission, 50 cents. (26th and 27th st. sides). Reserved seats, $1. Children half price.

BIJOU THEATRE. B'way, near 30th st. Nights, 8.15. Matinees Wed. and Sat. A SOLID HIT. A HOME RUN. HOYT'S A TEXAS STEER. Crowded houses. Get seats in advance.

HUBER'S 14TH ST. MUSEUM. 3 Orang-Outangs. Lady nondescript, drama, "Waifs of New York," vaudeville, Foster and Lewis Specialty Company.

ACADEMY OF MUSIC, 14th st. & Irving pl. ROSE POMPON in New Songs. Black Crook. MATS. WED. and SAT. at 2. EVE. at 8.

14TH STREET THEATRE. Near 6th ave. Every Night. Matinees Wednesday and Saturday. Prices, 25c., 50c., 75c., $1. No higher. 3d Week. Last but One. Grand Production. THE SPAN OF LIFE. Wonderful Effects—The Marvellous Human Bridge.

LYCEUM THEATRE. BEGINS 8:20. THE GUARDSMAN. or, THE AMERICAN GIRL IN LONDON.

HOYT'S MADISON SQUARE THEATRE. Evenings at 8.15. Saturday Matinee at 2. HOYT'S A TRIP TO CHINATOWN. 550th consecutive performance, Fri., Apr. 28, Souvenirs.

IMPERIAL MUSIC HALL. BROADWAY AND 27TH ST. French Dancers. Matinees and Burger. Maud Raymond.

CASINO. Broadway and 39th st. Eve'gs at 8.15. Mat. Sat. at 2. MR. HENRY E. DIXEY IN ADONIS. Admission, 50c. Balcony, $1. Orchestra, $1.50.

STAR THEATRE. Broadway and 13th st. Evenings at 8.15. Matinee Saturday at 2. WM. CRANE In a new American Comedy. BROTHER JOHN. STANDARD THEATRE. Eve. at 8.15. Sat. Mat. at 2. CHARLES FROHMAN'S COMEDIANS AND MRS. JOHN ERNEST W. SH. THE ARABIAN NIGHTS.

GARDEN THEATRE. EVE. AT 8.15. SAT. MAT. AT 2. A Travesty on Lady Windermere's Fan. "THE POET AND PUPPETS." "IT'S LAUGHING SUCCESS."—Herald.

TOLE BOOTH THEATRE. MATS. JOSEPH JEFFERSON'S COMEDY DRAMA, WTA. BLUE JEANS AND SAT. Next Week—TONY PASTOR'S OWN COMPANY.

HARLEM OPERA-HOUSE. BELASCO & DE MILLE'S. MEN AND WOMEN. Next Week—RUSSELL'S COMEDIANS.

MUSIC HALL, 57th st. and 7th ave. Evenings at 8.15. Matinee Saturday at 2. A TRIP TO THE MOON. A Wonderful Solar Eclipse. A Most Realistic Solar Corona. Seats, 25c., 50c., $1.

MARIANI'S THEATRE. M. W. Hanley, Mgr. Last Week BUT ONE. Cordelia's Aspirations. WEDNESDAY MATINEES SATURDAY.

5TH AVE. THEATRE, B'way & 28th st. R. G. MINER, Prop. & Mgr. Evgs. 8.15. Mat. Sat. 2. PEG WOFFINGTON. COCHLAN. Sat. Mat., 2.15.

PEOPLE'S THEATRE. M. HENRY C. MINER, Proprietor. GODIS AND ALLEY. MEF. OF D. BLIN. Next week—Johnstone Bennett—JANE.

WORTH'S MUSEUM. CLAY AVE. AND 26TH ST. BALDWIN. HUMAN SCULPTOR PUMP.

AMBERG THEATRE. To-night at 8.15. Three Performances in Ein Kind des Glueckes.

UNION SQUARE THEATRE. R. G. KEITH, Proprietor. F. F. MOORE, Manager. Second and last week of MR. WALKER WHITESIDE. TO-NIGHT "RICHELIEU." Apr. 24 Forrest Society, Mrs. Langtry's adaptation.

KOSTER & BIAL'S. MAT. TO-DAY AT 2.30. MLLE. PAQUERETTE. DEROUVILLE-NANTON, HARRY KENNEDY. OPERETTA VAUDEVILLE NOVELTIES. Matinees Monday, Wednesday and Saturday.

GRAND OPERA HOUSE. Reserved seats, orchestra circle and balcony, 50c. ENTIRE WEEK. JANE. WITH JOHNSTONE BENNETT. Wed. and WEEK. Sat. Mat. To-Night and Friday. LOTTIE COLLINS. Last Two Nights. Next week—FANNY DAVENPORT, Cleopatra.

BROOKLYN AMUSEMENTS.

BEDFORD AVE. THEATRE. This Week. Matinee Wednesday and Saturday. WILLIS, COLLINS AND WILLIS, ORIGINAL TWO OLD CRONIES.

GAYETY. Broadway and Throop ave. Hyde & Behman. Managers. Matinees Monday, Thursday and Saturday. TONY PASTOR AND HIS GRAND COMPANY.

GRAND OPERA-HOUSE. THIS WEEK. CORINNE. NEXT WEEK. CLARA MORRIS. A PLION. EDWIN KNOWLES. Every Evening. Matinee Wed. and Sat. Proprietor and Manager. LADY WINDERMERE'S FAN.

COL. SINN'S NEW PARK THEATRE. Every Evening. Matinee Wed. and Sat. Marion John in THE MANOLA-MASON CO. FRIEND FRITZ.

COLUMBIA. EDWIN KNOWLES & CO., Proprietors. Every Evening. Matinee Wed. and Sat. THE SQUIRREL INN.

HELP WANTED—FEMALE.

HELP WANTED—FEMALE. Mondays and Saturdays 10c. a line. 15 CENTS A LINE.

NO EXTRA CHARGE FOR IT. Advertisements for THE WORLD may be left at any American District Messenger Office in this city, where the charges will be the same as those at the main office.

APPRENTICES WANTED for private dressmaking. 155 West 22d st.; ring first bell to the left.

ARTIFICIAL FLOWERS — Wanted, first-class hands on branching roses, buds and small work; permanent. Apply all week, C. Siebert, 523 and 525 Broadway.

BASTER and rectifier wanted. Macheret's, 34 East 23d st.

BASTERS on fine custom vests; best prices paid; steady work. 264 Bowery, 4d floor.

BINDERS WANTED on suspenders. Crown Suspender Co., 4 West 4th st., near Broadway.

BLACK BORDERERS WANTED. Whiting Paper Co., 150 Duane st.

BOOKKEEPER in publishing house; state experience and wages expected. F. S., P. O. Box 2882.

BOOKKEEPER—A lady bookkeeper wanted; one with experience. Address Advance, World Branch, 157 4th ave.

BUTTONHOLE MAKERS on Wheeler & Wilson machines; steady work; highest prices. Weil, Haskell & Co., 536 West 25d st.

BUTTON-HOLE MAKERS and operators on coats and vests. Jacob Dold & Son, 402 Canal st.

BUTTONHOLE MAKERS WANTED on white custom shirts; bring sample along. I. D. Lorsch, 140 East 14th st.

BUTTONHOLE-MAKERS on fine custom shirts. W. A. McLaughlin, 241 5th ave.

BUYER—Wanted, an experienced buyer for our silver ware department; also one for our clock department. B. I. & M. Friedlander, 69-67 Nassau.

CANVASSERS—Two lady canvassers, no books or insurance. After 10, room 74, 61 Broadway.

CANVASSERS—Ladies and gentlemen wanted to canvass; must be neat in appearance and have business tact; can make from $5 to $10 per day. Wilcox, 207 4th ave., 11 to 2.

CASH GIRLS WANTED by H. O'NEILL & CO., 6th ave., 20th to 21st st.

CASHIER—Young lady wanted as cashier; must have good references and experience. R. Wolf, 323 Grand st.

CHAMBERMAIDS, waitresses, nurses, kitchenmaids, cooks, housework girls, laundress. Private Family Employment Bureau, Miss Tripp, 159 West 23d st.

CHAMBERMAID—Wanted, a girl as chambermaid and waitress in a boarding-house. 259 West 37th st.

CHAMBERMAID—Wanted, smart, willing girl as chambermaid and waitress in a boarding-house. 305 Lexington ave., basement bell.

CHAMBERMAID who understands her work in private boarding-house. 101 East 61st st.

CHAMBERMAID and waitress wanted. Swede, Norwegian or German girl preferred. Apply 147 West 63d st.

CHAMBERMAID, assist in waiting; wages, $15; sleep home if desire; private boarding-house. 40 West 61st st.

CHAMBERMAID—Reliable chambermaid and waitress; city reference required. Apply, 9 to 5, 49 East 21st st.

CHAMBERMAID—Wanted, willing chambermaid to assist with washing and ironing; references. 44 West 27th st.

CHAMBERMAIDS, 25 young cooks, 20 young laundresses, 20 waitresses, kitchenmaids, Swedish cooks, 25 cooks who wash and iron, butlers, second men. Mrs. L. Seely's Employment Bureau, 68 West 23d st.

CHAMBERMAIDS, nurses, cooks, waitresses, housework, also hotel help; good wages. Murray Hill Agency, 114 East 41st st.

CHAMBERMAID and waitress, neat