IS GEN. HAMILTON INSANE?

Mrs. Freeman Denies He Is Her Dupe.

Says She Travelled with Him at the Advice of Physicians.

Gen. Alexander Hamilton, the eldest of the eleven children of John C. Hamilton; the grandson of Alexander Hamilton, the first Secretary of the Treasury, brother of Gen. Schuyler Hamilton, who lives at the Hotel Savoy; uncle of the late Robert Ray Hamilton and one of the participants in the great estate of the founder of the family, is, in his seventy-eighth year, the subject of an application for a commission in lunacy, signed by the wife of his old age, Mrs. Sarah Elizabeth Rodine Hamilton, and granted by Justice Dykman, of the Supreme Court, sitting in Westchester County, where the venerable old General has lived all his life.

Mrs. Hamilton recites in her application that she married Gen. Hamilton as his second wife in 1878, after he had been a widower four years, and that last May he left home, in Tarrytown, since which time he has been under the influence of and detained by Mrs. Annie Freeman, a widow, living at 134 West One Hundred and Twenty-seventh street, in this city; that he has frequently threatened his wife, and is incapable of taking care of himself. This is supported by the affidavit of Mabel Hamilton, an adopted daughter, and Emily C. Rodine, a sister of the applicant.

Justice Dykman appointed Elihu B. Frost referee, to take testimony, and the first hearing will be at Tarrytown Tuesday, Aug. 29.

E. F. Schell, A. S. Elkus and Col. Edward James are counsel to Mr. Hamilton, and Mr. Elkus said to-day that Gen. Hamilton had been living at Mrs. Freeman's house, with a strong attachment for her daughter, Dora, till these proceedings were begun, when he was sent over into Connecticut, where he now is with his son, Rev. Alexander Hamilton, jr., at Lyons Plains, Conn.

Edward R. Vollmer, of 229 Broadway, is attorney for the old gentleman.

Gen. Hamilton, like the others of his family, married wealth. He inherited his one-ninth share in the estate of his father and mother, the latter being of the old Knickerbocker family of Vandenheuvel, and his income is said to be $5,000 a year. In her complaint Mr. Hamilton says that he has not contributed to her support, and that he has been on various occasions by her and hard with Mrs. Freeman as his travelling companion.

Mrs. Freeman, seen at her home in Harlem, surrounded by her growing children, declared that Gen. Hamilton had never been more than a boarder at her house. She admitted going to Washington with him and taking a coasting trip South, but both at the urgent insistence of the General's physician, Dr. Brockway. They occupied adjoining rooms at a Washington hotel. Mrs. Freeman had known him for thirty-five years, first as the friend of her husband and when he published his book, "Reminiscences of the Rebellion," some years ago, she renewed the old acquaintance.

Gen. Hamilton has, besides the Rev. Alex. Hamilton, jr., two other children by his first wife, Henry Hamilton and Mrs. Minnie Hamilton Henderson.

Mr. Elkus says that the General has one spinster sister, now an inmate of an insane asylum. Another sister lives next door to the Bradley-Martins in East Twentieth street.

The wife of Gen. Hamilton, who makes this application, is forty-seven years old.

TARRYTOWN, N. Y., Aug. 11.—Mrs. Hamilton, who resides in a pretty country villa overlooking the Hudson at this place, to-day declined to give the details for her reasons for believing that her husband is of unsound mind and unfit to have charge of his affairs. She said that she would not make a statement for publication until she had given her testimony before Elihu B. Frost, of the firm of Frost & Frost, of New York, who was appointed by Judge Dykman to take testimony in the case. It is understood that Referee Frost will begin the taking of testimony in the Franklin House at Tarrytown.

Every effort has been made to prevent the scandal from being made public. Mrs. Hamilton's lawyers obtained the order from Judge Dykman at his house in White Plains for the appointment of a Commissioner to take testimony. No papers were filed in the County Clerk's office or anywhere else.

It is alleged that Gen. Hamilton always received a large mail at the post-office, and that most of his letters were in female handwriting.

CHANGE IN RATES TO CHICAGO.

Action of Roads in Central Territory Won't Affect this Section.

Railroad circles in this city were interested today in a report from Chicago which announced that the general managers of the Eastern roads had increased the rate to World's Fair. An attempt was made to do it, it was stated, on the part of the Pennsylvania to keep the rate at a low figure, but the Vanderbilt lines succeeded in forcing an increase.

Passenger Commissioner Daniels, of the Trunk Line Association, said to an Evening World reporter that the increase in rates did not affect the present cheap rates out of this city.

"There has been a gradual reduction of rates in Central Traffic territory, that is, to say, between Chicago and Buffalo and Pittsburg," said Mr. Daniels, "and the roads even get them lower than a one-way rate. The people have tired of this and decided to restore the rates in their territory, which will bring them about on a basis with our 20 per cent reduced rate. The increase does not affect this section in any way."

Nervous headaches promptly cured by Bromo-Seltzer. Trial bottle 10 cts.

TRUSTEES REGULATE POLITICS.

Jacksonian Club Places Its Affairs in the Hands of a Board.

The Jacksonian Club, of the Sixth Assembly District, held a special meeting at its clubrooms, corner of Seventh street and Avenue C, last night, and adopted an amendment to the constitution of the Club, by which it was provided that a Board of Trustees consisting of seven members shall be appointed forthwith and hold office for a term of six months, and shall regulate for the Club all matters political.

The following gentlemen were then elected the Board of Trustees: Maurice R. Blumenthal, Chairman; John Seery, Samuel Brocker, Solomon J. Zucker, Charles Newman and George Smith, all of whom are affiliated with Tammany Hall.

TWO TENNESSEANS FINED.

They Came Here to Buy Green Goods, Having Concealed Weapons.

In the Court of Special Sessions to-day "Jeff" and "Steve" Taylor, of Maryville, Tenn., who came here early in the week to buy "green goods," were straighted for carrying concealed weapons.

Policeman Miller, of the Church street station, produced two long bulldog revolvers and a number of cartridges, which he found on the prisoners. They pleaded guilty and were fined $10 each.

They paid the fine and said they would go home at once.

Glen Island Thronged.

This season's crowds at this resort surpass anything in former years. The scarcity of currency and the great financial question which is now before the public are certainly having no effect on the traffic of Glen Island. Never since this popular resort was first opened have such numbers visited this beautiful spot as this season. Glen Island has never been shown to a better advantage. The management, which is the largest exhibit of the Lyceum in this country, contains some of the finest specimens of the animal king-om.

SOLOMON NOT YET PRODUCED

Adjournment Granted in the Habeas Corpus Proceedings.

Miss Thomas Appears in Court to Press Her Charges.

The writ of habeas corpus requiring David J. Solomon, its wholesale necktie wear dealer at 537 Broadway, who was to have been married to Miss Clara Perry Thomas last Wednesday afternoon, to be brought into Supreme Court, Chambers, before Justice O'Brien this morning, was adjourned by consent of counsel until next Tuesday.

MISS CLARA PERRY THOMAS.

The young lady who was to have been his bride, a comely young woman, tall, black-eyed and determined-looking, appeared in the court-room with her attorney, Robert J. Hafre, and waited patiently for the opportunity to press the charge that Solomon's two brothers, Henry J. and Lemon, had secured the removal of Lloyd J. in order to prevent his marriage to Miss Thomas, to whom they objected because she is a Protestant and they are Hebrews.

The story of this unhappy incident in a delightful romance, as told in yesterday's "Evening World" made a deep effect that Miss Thomas, while engaged as forewoman in the showroom of Solomon's establishment, captured the heart of her employer, and notwithstanding objections by his relatives, they were to be married on Wednesday.

The wedding was to be an elaborate affair, and presents galore came in the fore part of the week, and even some guests who could not be notified appeared for the wedding.

The commitment of Solomon, so Attorney Menkel, of 115 Broadway, representing the Solomon brothers, said today, was made by Judge McAdam three days ago on affidavits made by Drs. Hammond and Church. He would not state in what asylum Solomon is confined.

After the adjournment in Supreme Court today Miss Thomas and the Solomon brothers engaged in earnest conversation, and it was reported that the matter would be settled outside of court.

To the Right Spot

Dexter Curtis.

Every dose seemed to go, when I took Hood's Sarsaparilla. I had a bad cough for nearly two years, coming on at or the grip. I tried physicians, went twice to the Hot Springs of Arkansas, but all did no good. I got a bottle of Hood's Sarsaparilla and it gave me relief at once. I took six bottles and know I am much better every way." DEXTER CURTIS, Madison, Wis. Get Hood's, because

HOOD'S Sarsaparilla CURES

HOOD'S PILLS cure all liver ills. 25c.

CENTRAL'S NEW TIME TABLE.

Nine Trains Taken Off Between This City And Chicago.

As a result of the decision of the New York Central and Hudson River Railroad last week to reduce its train service between this city and Chicago, owing to the dullness of travel, a new time table, embodying the various changes of trains on the road, will go into effect next Sunday.

The changes affect only the through trains, the local train service remaining undisturbed, but no time changes in the trains of the road have been important enough to warrant a reprint of the time table, which will be found by the time new time table, and the principal one of these is the Chicago limited, the discontinuance of which, westward and eastward, has been showed all winter.

The World's Fair special and the Cincinnati and St. Louis express, which leave at noon and at 8 o'clock at night, will also be withdrawn from service. The afternoon Chicago express, the Cincinnati express and the Buffalo express and for Cleveland express, the latter of which has been running a sleeping car between Buffalo and Chicago.

In order to accommodate the public, one of the Chicago cars from the limited will be run on the fast mail, leaving the Grand Central depot at 9.40 A. M. and arriving in Chicago at 6.45 the next morning. The fast Western express, which leaves at 6 o'clock in the evening will hold the sleeping cars which have composed the Cincinnati and St. Louis express.

TWO FRIENDS BECOME INSANE.

Both Are Tailors and They Came from Russia Two Years Ago.

Two Russian tailors, close friends, who came to New York together two years ago, were taken to Bellevue last night both suffering from insanity. The men are Harris Goelmann, twenty-two years old, of 170 Delancey street, and Abraham Goldstein, thirty-three years old, of 11 Attorney street.

Goelmann was removed to Bellevue from the Third District Prison, where he had been removed by the police when his insanity was discovered.

Almost at the same time Goldstein walked into the hospital in charge of Patrolman Andrew J. Kemble, of the South Precinct.

Both men are in the insane pavilion.

MYERS EXPECTED TO RECOVER.

He Was Found in a State of Coma in an "L" Train Yesterday.

Charles Myers, the young man who was removed to Bellevue Hospital in an unconscious state from the South Ferry "L" station last night, was much improved this morning. Dr. Waring, who has charge of his case, thinks that Myers will be able to leave the hospital in a day or two.

At Bellevue Myers said that he was a clerk, living at Park Ridge, N. J. He was discovered in a train at South Ferry at 5 o'clock last evening in a state of coma, and after being removed to Chambers Street Hospital he only regained consciousness sufficiently to mutter the word "Myers." He was transferred to Bellevue at 7.45.

Dr. Waring said this morning that Myers's case was simply one of alcoholism. Myers believed this morning that he had fallen from the "L" train.

Stole a Barrel of Clams.

Officer Sullivan, of the Fourth Precinct, arrested, at 3.30 this morning, Daniel Lamff, longshoreman, of 1 Water street, whom he caught in the act of stealing a barrel of clams belonging to Wagner & Fromsard, Fulton Market. Justice Meade, in the Tombs Court, held him for trial.

MUSER'S DEATH UNEXPLAINED

Friends Believe that the Importer Met with Foul Play.

Absence of a Pistol Near Him Considered Significant.

The theory that Richard Muser, a lace importer at 467 Broome street, who was found with a bullet in his head near a strip of woodland at Tuxedo, country home of Suffern, Rockland County, committed suicide was not credited by his business associates in this city today.

A member of an importing house near Mr. Muser's place of business said this forenoon: "It is hardly to be believed that Muser killed himself. He was a man who was universally liked by all with whom he came in contact. His disposition was as the bright and jolly order, and apparently he had every thing in the world to gather him. If ever a man had everything to live for it was 'Dick' Muser."

The dead man was associated with his brothers Carl and Frederick, who live in Brussels, Belgium, and they did business under the firm name of Muser Brothers. The house was rated as having a capital of $100,000, and was considered to be prosperous. Mr. Richard Muser was supposed to be worth at least $100,000.

His home at Suffern, where his body was found at 5 o'clock yesterday morning, consisted of a fine estate of 250 acres, with a fine house and outbuildings.

Mr. Muser lived twelve hours after he was found, but the fact that no pistol was found near the body gives color to the theory that he did not die by his own hand.

"*Dear Sister,*

"They charge you with being restless, irritable, excitable, and exacting.

"They don't know the horror that oppresses you.

"Every hour pains run rampant through your body. You suffer secretly as long as you can, then go all to pieces and 'don't care' what happens.

"The iron grip of female disease is upon you.

"Dear Sister, *Lydia E. Pinkham's Vegetable Compound* has cured thousands like you.

"It has cured me, and I want to tell everybody.

"It kills the pain. No more backache, no more 'bearing-down,' no more restless days and sleepless nights, Oh! what a blessing! take it and be well! it's a sin to hesitate." — *Mrs. P. A. Quiett, North Hamilton, N. J.*

All druggists sell it. Address, in confidence, LYDIA E. PINKHAM MED. CO., LYNN, MASS.

Lydia E. Pinkham's Liver Pills, 25 cents

Yours for Health Lydia E. Pinkham

PAYMENT ON THE NEW ARMORY.

Contractor Gallagher Promises to Raise the Rear Wall at Once.

At a special meeting this morning the Armory Board authorized the payment of $18,397 on account to Patrick Gallagher, contractor for the Seventy-first Regiment Armory.

The architect reported that the contractor had not raised the rear wall as directed by the Board, but would do so at once, which was satisfactory to the Board.

Drowned Soldier's Body Found.

The body of one of the two soldiers who were drowned a few days since at Fort Hamilton was recovered this morning.

TIGHT MONEY SALE OF MEN'S FINE FURNISHINGS.

We have made very great reductions in prices of our entire stock, and also accepted some rare opportunities to buy goods cheap from manufacturers and importers for cash, caused by the present tightness of money, and offer same at almost cost.

SAMPLE PRICES:

Outing Shirts, soft bodies, worth $1.00	48c.	Calf Leather Belts, worth 50c	18c.
Outing Shirts, fine quality	69c.	Featherweight Suspenders, roller ends, worth 50c	23c.
Outing Shirts, woven designs, worth $2.50	98c.	Pajamas, seasonable nightwear, worth $3.50	1.74
Outing Hose, woven Cheviots, worth 25c	9c.	Night Shirts, fine quality, fancy trimmed, worth $1.00	39c.
Fast Black Socks, worth 25c., our guarantee as to color	14c.	Choice Summer Neckwear, all styles	9c.

ALL OTHER PRICES IN PROPORTION.

LEVINGER & ROTHENBERG, 84 NASSAU ST., BETWEEN FULTON AND JOHN STS.

CAMPANIA'S FAST TIME.

Hasn't Beaten Her Eastern Record but Has Crowded Her Rivals.

LONDON, Aug. 11.—The Cunard line steamer Campania, which left Sandy Hook 12.45 P. M. Aug. 5, arrived off Brow Head at 9.50 this morning. Her time has not been officially computed, but she is not believed to have broken her record.

The Campania passed Daunt's Rock at 9.50 o'clock this morning, and, while she has not broken her own eastern record of 5 days, 17 hours and 27 minutes, made May 13, she has again cut some time off the records of all her rivals. Her passage from Sandy Hook was completed in 5 days, 16 hours.

It is a little over a sixty-mile run from Daunt's Rock to Queenstown, and, allowing three hours for her to cover that distance, she clipped 57 minutes off from the New York's best record.

It was at first reported this morning in this city that the Campania had made the trip to Queenstown in five days sixteen hours, thereby smashing her own record, but this proved to be wrong.

Manager Floyd was seen at the offices of the Cunard line this morning. He said:

"No, the Campania did not break her record, but she will undoubtedly again clip some of the time off the New York's record.

"Under ordinary circumstances it will not take her three hours to run from Daunt's Rock to Queenstown, making her time five days nineteen hours.

"We have as yet received no advices from our agents in London and do not know her daily runs."

SHIPPING NEWS.

ALMANAC FOR TO-DAY.

Sun rises... 5.06 | Sun sets, 7.04 | Moon rises, A. M.

HIGH WATER TO-DAY.

	A. M.	P. M.
Sandy Hook	6.53	7.07
Governor's Island	7.14	7.30
Hell Gate	9.07	9.23

LOW WATER TO-DAY.

	A. M.	P. M.
Sandy Hook	12.42	12.56
Governor's Island	1.17	1.33
Hell Gate	2.43	2.53

To find Eastern Standard time subtract four minutes.

PORT OF NEW YORK.

ARRIVED.

Steamer Normannia (Ger.), Capt. Hebich, Hamburg Aug. 3 and Southampton 4, with merchandise and 112 first cabin and 170 second cabin and 150 steerage passengers to R. L. Cortis.

Steamer Prins Frederik Hendrik, Capt. Sibbeles, Paramaribo July 26, with merchandise and thirteen passengers to Kunhardt & Co.

Steamer Narooschee, Capt. Smith, Savannah, with merchandise and passengers to R. L. Walker.

OUTGOING STEAMERS.

SAILED TO-DAY.

Seminole, Charleston.
State of Texas, Brunswick.

TO SAIL TO-MORROW.

	Mails close.	Vessels sail.
Alene, Kingston	11.00 A M	1.00 P M
Caribbee, St. Thomas	10.00 A M	12.00 M
Circassia, Glasgow	4.00 A M	6.00 A M
Comal, Galveston	—	3.00 P M
Dania, Hamburg	—	8.00 A M
Justin, Brazos	1.00 P M	3.00 P M
La Champagne, Havre	1.00 A M	4.00 A M
Mobile, London	—	—
Nacoochee, Savannah	—	2.00 P M
Obdam, Rotterdam	3.30 A M	5.30 A M
Saale, Bremen	6.00 A M	9.00 A M
Thingvalla, Christiania	7.00 A M	9.00 A M
Umbria, Liverpool	2.00 A M	5.30 A M
Yumuri, Havana	11.00 A M	1.00 P M

INCOMING STEAMERS.

DUE TO-DAY.

Italia, London July 25.
Egyptian Monarch, London July 29.
Normannia, Hamburg Aug. 3.
Paris, Southampton Aug. 5.
Taormina, Hamburg July 27.

DUE TO-MORROW.

Brooklyn City, Swansea, July 29.
Fulda, Gibraltar, Aug. 4.
Hindoo, H'fax, July 29.
Italia, Christiansand, July 29.

Weather Forecast.

Forecast for thirty-six hours ending 8 P. M. Saturday, Aug. 12, 1893: Fair to-day, possibly a thunder shower this evening; clouds and showers on Saturday, slightly warmer, followed by cooler weather Saturday night; winds southerly.

The following record shows the changes in the temperature for the morning hours, as indicated by the thermometer at Perry's Pharmacy: 3 A. M., 71; 6 A. M., 70; 9 A. M., 71; 12 M., 83.

Rogers Demanded Free Beer.

Two policemen had all they could do last night to arrest Frank Rogers, of Brooklyn, who demanded free beer in the saloon of Henry Brault, at 77 Chrystie street. Rogers assaulted the saloonkeeper and his wife. Justice Ryan, of Essex Market Court, this morning fined him $10.

RIDLEYS'

Grand Street, N. Y.

Boys' Clothing

CLEARING CUT.

SEVEN HUNDRED

Boys' (2-Piece) Suits,

4 TO 14 YEARS,

$1.10, $1.59.

SPLENDID FOR SCHOOL OPENING.

THREE HUNDRED

Men's Fine Grade Pants,

$2.45, FORMER PRICE, $5.00.

Men's Serge Suits,

SALE $7.95, PRICE: FORMER PRICE, $18.00.

CLEARING PRICES

Men's and Boy's Straw Hats.

Edw. Ridley & Sons,

309 to 321 Grand St., N. Y.

BIG FIRE AT MILFORD CENTRE, O.

Still Raging After $100,000 Damage Had Been Done.

CLEVELAND, Aug. 11.—A big fire is raging at Milford Centre, O., this morning.

The loss has already reached $100,000, and the flames still burning fiercely.

A number of business houses and dwellings have been consumed.

Fires in Other Places.

The country north of Cartwright, Wis., is reported to be afire. Summer resorts belonging to Chippewa people bordering on the lake are in danger. Twenty men were sent out to fight the flames, and farmers are working hard to save their property. Cartwright citizens are preparing to fight the fire.

Monroville, Wis., was nearly wiped out by forest fires yesterday. Several buildings, together with seven feet of lumber, were burned. Loss, $20,000.

The Locke block, on St. Claire street, Toledo, O., was gutted in the last night, entailing a loss of $50,000.

Forest fires have done great damage near Stevens Point, Wis., especially to hay and smoking crops. Farmers have lost most of their produce, and several families have been obliged to flee from home for safety.

Five Terre Haute and Alton Manufacturing Company's plant at Terre Haute, Ind., was partially destroyed by fire yesterday. Loss, $75,000; covered by insurance.

Fire yesterday in Milwaukee destroyed the G. J. Petit Salt Works, a portion of the North western Sleigh Company's building, the cars of the Chicago, Milwaukee and St. Paul railroad and a portion of the Lumberman's Planing Mill. The loss is $122,500.

MRS. WINSLOW'S SOOTHING SYRUP to lessen inflammation while children are teething. 25c. *.*

A GREAT PURCHASE HAS MADE IT POSSIBLE FOR US TO DOUBLE THE BUYING POWER OF A DOLLAR. SALE BEGINS SATURDAY MORNING.

8TH AVE. TRUESDELL, SPRETER & CO. 24TH ST.

The Great Stock of the Gladstone Mfg. Co. Has Been Purchased by Us and Will Be on Sale, Beginning Saturday Morning, at Less Than 50 Cents on the Dollar.

P. S.--No goods will be on sale before Saturday, and then sold without reserve to all retail buyers. We will absolutely refuse to sell to dealers.

Enormous crowds and great buying will begin here Saturday morning.

Gladstone Mfg. Co. Stock.

25,000 dozen Ladies' and Gentlemen's Fancy Bordered Hdkfs., 3c. Each.

850 dozen Gentlemen's Fancy Bordered Finest Quality Pure Silk Japanese Hdkfs., worth 50c., 75c. to $1.25, 25c. Each. $3.00 DOZEN.

Every man in New York should buy at least a half dozen---it's a chance once in a lifetime.

250 dozen Men's 75c. Pure Silk Initial Hdkfs., beautiful initials ..... 35c. Each.

300 dozen Ladies' Fancy Embroidered Silk Hdkfs. 9c. Each.

500 Ladies' Silk Fronts for Eton Suits, price was $1.98 ..... 69c. Each.

300 very pretty Mull Fronts, with fine colored embroidery ..... 69c. Each.

1,000 Italian Silk Robes or Covers, 2 yards long, 50 inches wide ..... 59c. Each.

5,000 yards of finest 50c., 75c. and $1.25 Embroidered Flouncings, 45 inches wide ..... 25c. Yard.

GREAT SALE LACES, ALL KINDS.

READ! Special Attractions. Great Bargains on Our Second Floor. READ!

SHOE DEPT. BIG VALUES. LITTLE MONEY.

900 pairs of Suede and Oxford Ties and Slippers—tan, gray and black, sold at $3.00; this sale yours at...	98c.
738 pairs of Women's Dongola Ties, sold at $2.25; midsummer price	89c.
402 pairs Women's Fine Sample Shoes; great chance for slim and small feet, all sorts, sold at $4, $5, $6; yours	1.97
300 pairs of Children's Patent Leather cloth top Shoes, sold at $2; yours this time	1.25
414 pairs of Misses' Cloth Top, Patent Leather, sold at $3.75, for this time	1.49
900 Misses' Best Tan Goat Button Shoes, sold at $2; yours to close out at	1.18
460 pairs Children's Russet Tan Button, sold at $1.50 and $1.75; this time	91c.
50 dozen Ladies' $1 Over Gaiters; for two hours only	27c.
Men's $5 Shoes to close out at	2.50

LADIES' SHIRT WAISTS.

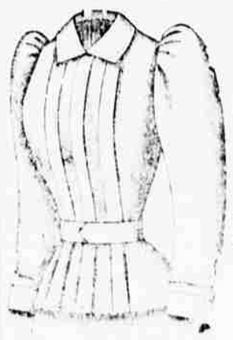

GREAT BARGAINS IN LADIES' SHIRT WAISTS.

Our 19c. Waist.

For this great sale we offer 1,300 Ladies' Cambric Shirt Waists, plaited front and back, worth 50c., at

19c.

A $1.50 Waist at 69c.

VERY SPECIAL. We offer an assorted lot of Ladies' Chambray, Sateen and Silk Striped Percale Shirt Waists usually sold at 91c., $1.25 and $1.39, all at

69c.

Our 39c. Waist.

One lot of 600 Ladies' Shirt Waists, comprising Percales, Chambray and Sateens, all made in the latest styles, including the Empire, with ruffle over shoulder, worth from 98c. to $1.25, at

39c.

A $2.00 Waist at 98c.

We will sell on Saturday Ladies' Shirt Waists which have been selling for $1.49, $1.69 and $1.98, all at the one price,

98c.

LADIES' SUITS.

THIS BEAUTIFUL Eton Wash Suit, 98c.

Our 98c. ETON SUIT.

300 Ladies' *Eton Wash Suits*, in light and dark shades, worth $3.50, for

98c.

$7.00 Suit at $3.95.

One lot of *Storm Serge Eton Suits*, in black and navy, also some light shades, full skirts, worth $7.00, at

3.95.

INFANTS' WEAR.

Bargains! Bargains! IN Infants' Wear and Muslin Underwear.

We offer 50 doz. colored dresses, trimmed with braid, deep ruffle and Bishop sleeve, sizes from 6 months to 4 years, worth 1.00, at

49c.

INFANTS' CAPS At 29c.

65 doz. Children's Caps in many different styles, would easily sell for 59c., 69c., 79c. and 89c., for this sale all at one price,

29c.

MUSLIN UNDERWEAR At 49c.

We offer a lot containing Ladies' Gowns, Chemises, Drawers, Skirts and Corset Covers, trimmed with fine embroidery and lace, never offered before for less than $1.00, for this sale at

49c.

Gladstone Stock.

800 dozen Ladies' full fashioned seamless Hose, in black and brown, imported, worth 25c. per pair	10c.
The same quality as above in Misses' sizes, 5, 5½, 6, 6½, per pair	6c.
In Misses' sizes, 7 and 7½, per pair	8c.
In Misses' sizes, 8 and 8½, per pair	10c.
1,000 dozen Ladies' Hose, 10c. and 12c. kind, modes, black and colors, fancy top with black boot, per pair	6c.
Several cases Boys' Summer weight Shirts, sizes 24 to 34, drawers to match	12½c.
1 lot about 2,000 Ladies', Misses' and Boys' Pure Silk Windsor Ties worth 25c	12½c.
5,000 pairs Men's Half Hose, seamless, per pair	5c.
350 10-4 Blankets, white and colored, with borders, sale price, pair	59c.
500 Fancy Handled Umbrellas, well made and nice stocks, all the way from 75c. to $1.00, sale price	38c.
Sale of 500 Umbrellas, good value, sale price.	98c. to 1.25
1,500 dozen Ladies' Fancy Colored or Bordered Handkerchiefs, sale price, each	3c.

7,500 PIECES Dress Goods FROM THE Great Purchase Gladstone Mfg. Co. AT HALF PRICE.

1,000 pieces beautiful Columbian Suitings, never sold under 12½c., Sale Price, 4¾c. Yd.

20,000 yards Wash Dress Goods, dark and light Challies, and great variety styles, 3½c. Yd.

The most notable Sale that all buyers of fine goods will appreciate will be well worth early attention, namely:

Finest French Sateens in dark grounds, black and colors, with satin stripes and colored figures, newest styles and fast colors; never until now sold for less than 25 to 40 cents a yard.

Gladstone sale price, 9c. Yard.