POINTERS ON THE RACES.

Gravesend Has No Stake Events, Yet Good Racing May Be Seen.

The Third Race Appears the Best on the Card.

Some fair sport may be witnessed at the Gravesend track to-day. There are six races to be decided, and the indications are that the finishes will be close and interesting.

A very fair lot of two-year-olds meet in the opening event, and Ornus, Beldemere and St. Pat should finish close together. Maiden two-year-olds will contest for the second purse, and then follows a six-furlong dash which ought to furnish the best race of the day.

Aloha, Picknicker, Pedestrian, Charmion, Derfargilla, Madrid, Tulla Blackburn and Lustre make up a great field and the finish should be hotly contested. Marshall, Wormser, Reynard and Prince John ought to go well in the fourth event. Volunteer II., Chesapeake, Rose II., Forerunner and Arab will go well in the last race.

The entries and selections are as follows:

First Race.—A handicap sweepstakes of $10 each, with $750 added; for two-year-olds; six furlongs.

Index.		Lb.
1718	J. A., A. H. & D. H. Morris's Ornus	100
1713	Boyle & Littlefield's Halton	100
1717	Preakness Stable's Beldemere	95
1713	G. B. Morris & Co.'s St. Pat	95
1712	W. C. Daly's Factotum	95
1712	J. McLaughlin's Oporto	90

Ormus ought o win hte opening event easily. Beldemere is a filly of more than ordinary ability, and the writer will expect to see her capture second money. St. Pat looks to have a mortgage on third place.

Second Race.—A sweepstakes of $10 each, with $600 added; for maiden two-year-olds; five furlongs.

1708	D. T. Puisifer's Drum Major	108
1677	Cooper & Sheridan's Florist	108
1706	Boyle & Littlefield's Peuulless	108
1715	W. C. Daly's Hartford	108
1703	W. Hendrie's Nancy Lee	103
1573	J. A., A. H. & D. H. Morris's La Misere	105
1677	W. H. Sands's On the Way	105
—	——— Grampian	105
1708	Oneck Stable's Longbrook	105
1677	Oneck Stable's Nonsense	105

There is very little choice in the lot. The writer prefers Hartford to win and Longbrook for the place. On the Way ought to beat the others.

Third Race.—A sweepstakes of $10 each, with $600 added, for non-winners at this meeting; six furlongs.

1672	McCafferty & Wishard's Aloha	115
1689	L. Stuart's Picknicker	112
1707	G. W. Leihy & Son's Pedestrian	108
1720	D. Miller's Charmion	106
1720	Astus Stable's Tulia Blackburn	105
1704	P. J. Dwyer & Son's Madrid	108
1700	G. E. Smith's Derfargilla	105
1721	Preakness Stable's Lustre	99

Aloha's forte seems to be speed, and as he is in with just the owner's riding weight, he may turn up the winner. Pedestrian seems to hold the place safe enough, and Charmion ought to be third.

Fourth Race.—A handicap sweepstakes of $15 each, with $1,000 added; one mile and a furlong.

1704	G. W. Newton's Marshall	107
1704	G. E. Smith's Wormser	107
(1716)	D. T. Puisifer's Reynard	104
1712	M. Corbett's Prince John	102
1627	W. C. Daly's Ingot	97
1567	C. Corashisen & Co.'s Shady Tattle	94

Marshall will probably capture this event. Prince John and Reynard should fight for second money.

Fifth Race.—A sweepstakes of $10 each, with $600 added; for maiden two-year-olds; five furlongs.

1155	F. K. Bradley's Miss Primrose colt	108
1676	Empire Stable's Anawanda	108
1583	D. Miller's Gordius	108
1677	Flash Stable's Sprite	108
1668	Blemton Stable's Atropine	108
712	J. Clason's Aria	108
1712	McCafferty & Wishard's Florence	105
1655	McCafferty & Wishard's Belle Swift	105
1677	C. Fleischman & Son's Jacintha	105
1677	A. Rupert's J. V. Innocent	105

Florence is the best of this lot on public form, and she will probably win. Innocent's las trace was a very fair performance, and if she runs up to that form she will be second. Anawanda may be third.

Sixth Race.—A sweepstakes of $10 each, with $600 added; selling allowances; six furlongs.

(1716)	McCafferty & Wishard's Volunteer II	114
1684	W. Jennings's Rosa H	109
1712	J. E. McDonald's Chesapeake	109
1596	J. A., A. H. & D. H. Morris's Anna H	109
1716	Elba Stable's Forerunner	107
1649	G. Forbes's Arab	104
1681	W. C. Daly's Bolero	102

The closing event may be won by Volunteer II., with Arab second and Chesapeake run worse than third.

Morning Papers' Selections.

AT GRAVESEND.

First Race—Beldemere, Ornus.
Second Race—Drum Major, La Miserie.
Third Race—Lustre, Aloha.
Fourth Race—Prince John, Reynard.
Fifth Race—Florence, Atropine.
Sixth Race—Chesapeake, Volunteer II.

First Race—Beldemere, Ornus.
Second Race—Nancy Lee, Longbrook.
Third Race—Pedestrian, Aloha.
Fourth Race—Marshall, Prince John.
Fifth Race—Florence, Anawanda.
Sixth Race—Volunteer II., Rosa H.

First Race—Ornus, Beldemere.
Second Race—Longbrook, Nancy Lee.
Third Race—Picknicker, Aloha.
Fourth Race—Marshall, Prince John.
Fifth Race—Anawanda, Atropine.
Sixth Race—Arab, Rosa H.

First Race—St. Pat, Oporto.
Second Race—Hartford, Longbrook.
Third Race—Derfargilla, Lustre.
Fourth Race—Marshall, Reynard.
Fifth Race—Florence, Innocent.
Sixth Race—Chesapeake, Volunteer II.

First Race—Beldemere, Ornus.
Second Race—Hartford, Longbrook.
Third Race—Derfargilla, Lustre.
Fourth Race—Hancock, Fred Taral, Gonzales.
Fifth Race—Belle Blackburn, Dart, Flueller.
Sixth Race—Pessimist, Johnny O'Connor, Bailey Cullen.

Clifton Selections.

A race at two and a quarter miles is the chief attraction offered by the Clifton management for to-day, and it should result in a rattling contest from beginning to end.

The card throughout is a good one, the fields being large and evenly balanced. The entries:

First Race—Three-quarters of a mile; selling.—Clement, 113; Mamie B. II., 110; Climax, 107; Sea Bird, 107; Ten Eyck, 107; Eagle Bird, 107; Spartacus, 107; Pestilence, 104; Sir Richard, 104; Gloriana, 104; Heads or Tails, 104; Betwixt, 104; May Tro, 101; Bryan, 101; Vowel, 98.

Second Race—Four and a half furlongs, for maidens.—Beanie D., 109; Keramos, 106; Sprinta colt, 106; The General, 105; Bride Cake gelding, 105; Williston, 103; Honey Bee colt, 97; Miranda filly, 97; Watch Charm, 97; Proverb, 94; Hattie Mae (late Anna G.) fillys, 94; Hands Up, 94; Kanawha gelding, 94.

Third Race—Five furlongs; selling.—Third Cousin filly, 117; Watterson, 109; Toano, 109; Dalsvrian, 109; Tartarian, 105; Luray, 102; Minnie J., 101; Osric, 101; Capt. Wagner, 101; Polydora, 98; Honest Tom, 99; Conway, 98; Zingara, 98; Lombarman, 96; Carnalite, 96.

Fourth Race—Six and a half furlongs; handicap.—Major Daly, 114; Julien, 112; Logan, 112; Dalsvrian, 104; Watterson, 103; Osric, 97; Airplant, 90; Clement, 88; Merry Duke, 87; Conway, 85; War Lord, 80.

Fifth Race—Two and a quarter miles; selling.—Dunvritha, 108; St. Luke, 106; Baylor, 99; King Leo, 92.

Sixth Race—Five furlongs.—Ed Connolly, 122; Simrock, 121; Hannibal, 112; Turk II., 112; Bayberry, 112; Fan King, 109; Van Wart, 129; Harelhurst, 129; Craftsman, 126; Iron Duke, 126.

On form the order of the finishes should be as follows:

First Race—Sir Richard, Climax, Eagle Bird, Sea Bird.
Second Race—Keramos, Quartz, Honey Bee colt.
Third Race—Tartarian, Dalsvrian, Toano.
Fourth Race—Logan, Major Daly, Julien.
Fifth Race—St. Luke, King Leo, Baylor.
Sixth Race—Fan King, Bayberry, Edmund Connolly.

DELAY DRIVES HIM INSANE.

A Tombs Prisoner Made Daft Through a Court Clerk's Carelessness.

ANOTHER HAS BEEN 123 DAYS IN PRISON AWAITING A HEARING.

A miserable specimen of manhood, wan and emaciated from over nine months' confinement in a narrow cell, was taken to the Court of General Sessions from the Tombs yesterday by four big, burly keepers. He fought them all the way. The man, whose name is Charles Schmidt, has lain in the Tombs through the carelessness of a clerk in the Court of General Sessions until his mind became unbalanced and to-day he is a raving maniac, recognizing neither voices nor faces.

Schmidt was arrested last December in company with a man named Oscar Cohen on the complaint of John Reimer, a farmer of Richmond Hill, L. I., who alleged that the two men had robbed him of a gold watch in a Bowery saloon. When the two prisoners were arraigned in General Sessions Schmidt pleaded guilty. Cohen claimed he was innocent and furnished bail. It is usual when the codefendant pleads guilty to hold him in the city prison to be used as a witness against the other prisoner on his trial. So Schmidt, instead of being sent to State prison, was remanded to the Tombs and the papers handed to a clerk marked "put case on soon."

This was last January. The clerk put the papers in his desk and forgot them. Recently the condition of Schmidt was made known to District-Attorney Nicoll, who began a search for the missing papers. The clerk to whom they were given is away on vacation and when they could not be found it was decided to break open his desk. This was done and the indictment was found.

When Recorder Smyth heard of Schmidt's condition he appointed a commission consisting of Drs. F. P. Foster and Jesse Nelson to examine Schmidt. The examination was held in Recorder Smyth's chambers, in the Court of General Sessions. Schmidt was taken before the physicians struggling to break away from his keepers. Inside the office he disrobed himself and laid full length on Recorder Smyth's lounge. He fought his keepers when they attempted to dress him. He was finally induced to don his garments, but only after a long struggle.

The doctors agreed that he is insane. They will make their report to Recorder Smyth next Friday.

Another case of delayed justice is that of George Lutz, who spent his one hundred and twenty-third day in the Tombs yesterday. He is charged with bigamy, but denies the crime. He met his wife through a newspaper advertisement. The advertiser proved to be a good-looking widow of twenty-eight. Lutz is forty-five, and the widow captured his heart. They were married, and Lutz says he has never ceased to regret it.

He alleges that his arrest was caused by his wife, so that he could not interfere with the attentions of other men.

Said he: "Shortly after I was locked up my wife called and said that she would not appear against me, and that I would be released in two months. She's a smart woman, and understands the workings of the law."

The Tombs officials say that Lutz is a well-behaved prisoner, and he has their hearty sympathy in his woful plight.

While in the War

Mr. Wheeler.

I was taken ill with spinal disease and rheumatism. I went home and was confined to my bed, unable to help myself for 22 months. After years of misery a companion machinist advised me to take Hood's Sarsaparilla. I got a bottle and could quickly note a change for the better. After taking seven bottles I was well, and have not since been troubled with my old complaints. JAS. A. WHEELER, 1900 Division st., Baltimore, Md.

HOOD'S Sarsaparilla CURES

HOOD'S PILLS cure all liver ills. 25c.

OUR STORE will be OPEN to the PUBLIC

To-Morrow, SATURDAY, Sept. 23d.

Gans & Co.

Clothiers and Furnishers,

279, 281 and 283 BROADWAY,

Bet. Chambers and Reade Sts.

TWO HUNDRED YEARS OLD.

Impressive Celebration in St. Peter's Parish, Westchester.

MEMORIAL WINDOWS INSCRIBED TO THE LATE LADY FRANKLAND.

A Large Number of Notable Clergymen Present—Bishop Potter Delivers a Laudatory Address—Luncheon and Ecclesiastical Toasts—Edifices That Have Been Built for Worship in the Parish Since 1693.

Old St. Peter's Protestant Episcopal parish, in the historical village of Westchester, celebrated the second century of its existence yesterday. The parishioners in goodly numbers assisted at the exercises, and many prominent clergymen of the diocese took part.

The exercises began at 8 A. M. with the administration of holy communion by the Rev. Dr. Frank M. Clendenin, pastor of the church, and the unveiling of three memorial windows erected in the chancel by Mr. and Mrs. John A. di Zerega in memory of their daughter, Lady Charlotte Frankland, wife of Sir Frederick William George Frankland, Bart., who died in 1892, two years after her marriage. The panels are the handsomest ever placed in any church in Westchester County. Lady Frankland before her marriage lived in Westchester village with her parents, who still reside there.

The bicentennial celebration began at 11 A. M. About seventy-five clergymen, headed by Bishop Potter, walked in procession into the church. After the choir had sung the processional hymn the Lord's Prayer was said by the congregation. Then followed the "Gloria in Excelsis." The lesson was read, and the boy choir rendered with much effect the "Te Deum," with orchestral accompaniment.

THE PRESENT ST. PETER'S CHURCH.

The Rev. Mr. Clendenin, after a few remarks, introduced the Rev. Dr. Coffey, rector of St. Paul's Church, East Chester, who read a history of the parish from its foundation in 1693 to the present date. The next speaker was Rev. Dr. Alexander Carver, of St. John's Church, Yonkers. He reviewed the struggles of the Church in the colonies two centuries ago. Bishop Potter was the last speaker. He complimented the parish on its success, making it one of the foremost in the Church history of America.

The offertory was sung by William G. Muller. The choir consisted of twenty-eight trained voices, all young men of the parish. Stacey G. Potts was at the organ. Among the clergymen present were:

Rev. Dr. Harris, of St. Ann's Church, Morrisania; Rev. E. Gay, of Tompkins, N. Y.; Rev. Arthur Mason, of St. Mary the Virgin's, New York; Rev. George Hepburn, of New York; Rev. Walter A. A. Gardner, of the Church of Holy Comforter; Cornelius Walter Bolton, of Pelhamville; Rev. N. Montague Geer, of St. Paul's Church, New York; Rev. Charles R. Treat, of St. Stephen's, New York; Rev. Dr. Gibson, Rev. Henry L. Myrick, Rev. William Payne Evans, of St. James's, Brooklyn; Rev. Stephen P. Hunt, of St. Paul's, East Chester; Rev. G. C. Houghton, of Trinity Church, New York; Rev. William Fisher Lewis, of St. Peter's, Peekskill; Rev. W. A. Dalton, of the Church of Our Savior, New York; Rev. H. D. Waller, of Flushing; L. L.; Rev. S. P. Graham, of Mount Vernon; Rev. D. V. Kershaw, of St. Augustine's Church, New York; Canon Knowles, of Trinity Parish; Rev. Leonard Burbank Richards, of St. Stephen's, Tottenville, S. I.; Rev. H. Bauman, of Trinity Church, New York; Rev. S. A. Sterling, New York; Rev. John A. Stanton, of Wakefield, Mass.; Rev. Emory Henkell, of Calvary Church, New York; Archdeacon Van Ricks, of White Plains; Rev. Dr. Seabury, of the Church of the Annunciation; Rev. Mr. Van Rensselaer, of New York; Rev. Dr. Morgan, of the Church of the Heavenly Rest, New York; Rev. Dr. Alexander H. Carver, of St. John's, Yonkers; Rev. Dr. Dennston, of Brooklyn, and the Rev. Dr. Sprong.

After the morning services the clergy and many ladies adjourned to the parish house, across the street from the church, where an elaborate lunch was served by Sherry, of New York. These toasts were responded to:

The Mother Church of England—Bishop Potter. "Venerable, but glowing with the glory of unfading life, her children rise up and call her blessed."

Church in America—Rev. Dr. Van Rensselaer. "The first born of the children of the Church of England, the beautiful babe of a beautiful mother."

The Diocese of New York—Rev. Dr. D. Parker Morgan. "The centre of religion, learning and good works, the natural Metropolitan See of the Church in the United States."

The Ancient Parish of St. Peter's, Westchester—H. P. Harrington.

"Long life and happiness to the rector of St. Peter's, the Rev. Dr. Clendenin"—Rev. Dr. Seabury.

The afternoon services consisted of evening prayers and reading of letters of regret from distinguished bishops and clergymen and the official reception of the memorial windows given to the church by Mr. and Mrs. di Zerega. The hymns, prayers and benedictions were selected for this occasion from a Bible in which verses had been marked by the late Lady Frankland.

The parish of St. Peter's, in Westchester, was established Sept. 21, 1693, but there was no rector there until 1702. The first church was built in 1700. Eighty-eight years afterwards a second church was built and the old one was sold. In 1857 the second church was torn down and a third erected. This was followed in 1878 by the present edifice.

SHOT BY HIS WIFE'S FRIEND.

Harold Darwin Surprises His Spouse in a Hotel and Is Wounded.

[SPECIAL TO THE WORLD.]

CHICAGO, Sept. 21.—Harold Darwin, a commercial traveller, is in the county hospital with a badly injured left arm, and Hattie Darwin, his wife, and W. A. Carson are in cells at the Harrison street police station.

Darwin saw his wife walking with a man and followed the pair to the Lasalle Hotel. Mrs. Darwin and her companion went upstairs to the second floor and entered a room. A moment later Darwin dashed up the stairs, broke into the room and was promptly shot in the arm by Carson.

Mrs. Darwin is a very pretty little woman twenty years old, with bright hazel eyes and an abundance of chestnut colored hair. Darwin is thirty years old, and Carson forty and plain in appearance.

$20 Excursions to Columbian Exposition

Pennsylvania Railroad, Saturday, Sept. 23. Tourist agent on train. Special coaches for ladies and families. Allegheny Mountains by daylight. Leave New York 9.00 A. M. Other dates, Sept. 28, Oct. 2, 11, 17 and 21. *,*

A Great Saving

can be made on furniture at FLINT'S, 104-108 West 14th st., near 6th ave. *,*

Meet the advances of malaria and grip, MILRAU'S CALISAYA, 183 Broadway. *,*

MRS. WINSLOW'S SOOTHING SYRUP is an unexcelled medicine for children while teething. 25c. *,*

PROFESSORS PUZZLED.

They Could Not Understand or Explain It.

A Matter of Great Interest to a Great Many.

And We Therefore Give the Solution of the Whole Thing.

Facts are sometimes astonishing.

The following is related by Samuel N. Fowler, Esq., a well-known resident of Red Bank, N. J.:

"I am a man of 61 years. Three years ago I was taken with pain in the stomach and bowels very severely, and had to commence doctoring, but got only temporary relief. This pain came on oftener and worse. I tried everything and many doctors, but still got no cure. The doctors called it neuralgia. The pain would come on at night and was so severe I could scarcely breathe. It would run up the chest and throat with such excruciating pain that drew me almost double. I would keep my bed for days, and the terrible suffering I passed through I cannot express.

"So after trying several doctors, and suffering worse than death for over two years, and spending hundreds of dollars, I went as a last resort to a medical college and spent five days with old professors, but they could not decide what it was, so could or did not do anything for

SAMUEL N. FOWLER, ESQ.

me, and I was so bad, and getting so weak, I could not eat nor stand on my feet for any length of time and could scarcely walk. So I gave myself up to die and believed that I could not live three months.

"My children and friends persuaded me to try Dr. Greene's Nervura blood and nerve remedy, and after taking one bottle I got relief. I kept on using it and, thanks to Dr. Greene's Nervura and the God above, I have not had the least symptoms of it since, which has been nearly a year. I have a good appetite and feel all right, and can now attend to business again, which is gratifying to me, my friends and children, and the blessing all came from Dr. Greene's Nervura blood and nerve remedy."

The lesson to all is obvious. If you are sick, ailing or run down, nervous, weak, sleepless and prostrated, or suffer from pains or aches, use this wonderful curer of disease immediately. It is purely vegetable and harmless and costs but $1.00 at the drug store.

It is the discovery and prescription of a well-known physician, Dr. Greene, of 35 West 14th Street, New York, the most successful specialist in curing nervous and chronic diseases, and who can be consulted free, personally or by letter.

SHE CHOKED HIM IN COURT.

While Her Mother Clubbed the Man Over the Head.

A BETRAYAL SUIT ENDED IN A SUDDEN ONSLAUGHT BY WOMEN.

A lively scene was enacted in the Long Island City Police Court yesterday afternoon, which resulted in the abrupt termination of the examination of Louis Euker, a young Williamsburg butter merchant, residing in Driggs street, on a charge of betrayal under promise of marriage. The complainant, Miss Mamie Ducey, was in court with her mother, two brothers, two sisters and a number of witnesses.

Miss Ducey was represented by Counselor Matthew J. Smith, and Counselor Thomas C. Kadien appeared for the accused. Justice Daniel Noble granted a private examination and had the crowded courtroom cleared.

Euker occupied a chair near his counsel, and the examination began with Miss Ducey, the complainant, as the first witness. She swore that she first met Euker on Jan. 1 last. On cross-examination Counsellor Kadien elicited from the witness that she had attended a ball a year previous with Euker at Monteverde's Park, in Newtown. This revelation raised Mrs. Ducey's ire, and the mother of the complainant glanced fiercely at Counsellor Kadien.

Miss Mamie O'Neil, a companion of Miss Ducey, was called as the second witness by the prosecution, but to the great surprise of all proved an extremely damaging witness for Miss Ducey. She swore that more than thirteen months ago she and Miss Ducey were at the Union Hotel one night with Julius Lamb and Louis Euker.

It was at this juncture of Counsellor Kadien's cross-examination of the witness that Mrs. Ducey's temper became uncontrollable. The counsellor, Kadien was too quic, with a sudden lunge she made a dash at Counsellor Kadien with her umbrella and threatened to poke the eye out of the Counsellor. Kadien was too quick, however, and dodged his head in the nick of time to prevent a well-directed jab at his face.

Before Justice Noble could realize the situation Mrs. Ducey sailed into Euker with the umbrella, and belabored the defendant unmercifully over the head with the weapon until it broke in two pieces. Miss Ducey at this point came to her mother's assistance, and clinched Euker around the throat and threatened to blow his brains out. Euker howled for help, and Justice Noble pounded his gavel, while Detective Kavanagh and Court Officer Peter Kelly hustled the Ducey family out of the courtroom, on Jackson avenue.

A council of war was immediately held by the family outside of the City Hall on the sidewalk, and the Duceys vowed that they would kill Euker. When order was finally restored in the court-room and Justice Noble became composed he announced that he would reserve his decision.

Counselor Kadien wanted Mrs. Ducey and her daughter punished for contempt of court, but as the belligerent family was now outside of the jurisdiction of the court Justice Noble said he would let the matter rest.

Euker then attempted to leave the court-room with his counsel, but the Ducey family threatened to tear Euker to pieces if he left the City Hall. Euker sought refuge in Mayor Sanford's office and a telephone despatch to the station-house in Hunter's Point brought upon the scene Officers Graham and Fantry, and with the assistance of Detective Kavanagh and Court Officer Kelly the Ducey family was dispersed and Euker escorted out.

GREENWALD'S

THIRD AVENUE, COR. 87TH ST.

Special Bargains for Saturday.

OUR Leader AT $3.95

This Beautiful Tailor-Made Garment, made of fine quality Cheviot, trimmed with Cooney Fur, 34 inches long, in Black, Blue and Tan, sizes 32 to 44; for this sale, $3.95.

FOR THIS SALE 69c.

We have bought the entire production of a large Wrapper Manufacturer, at nearly one-third value, for spot cash. They are made of fine Percales and Ginghams, and worth not less than $2.00.; for this sale, 69c.

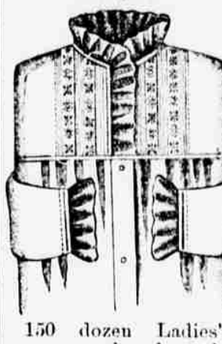

FOR THIS SALE, 39c

150 dozen Ladies' Night-gowns, made of good quality muslin, Embroidered Yoke and three rows of insertion, worth 89c.; for this sale, 39c.

Our Celebrated R. & C. Corsets, 39c.

Saturday we will throw on our counter 40 dozen Celebrated R. & C. Corsets; they were never sold for less than 98c.; for this sale only, 39c.

GREENWALD BROS.

THIRD AVENUE, COR. 87TH ST.

Young's Hats

199 BROADWAY, Near Dey st. | 601 BROADWAY, Near Houston st. | 1361 BROADWAY, Near 36th st.

FALL STYLES NOW READY.

DERBYS, $3 & $4. Silk Hats, $5 & $6. Alpines, $3 & $3.50.

BIT OF JAVANESE ROMANCE.

CHICAGO, Sept. 21.—Fifteen-year-old Mimi and fourteen-year-old Samoen were married to-day at the Javanese village. Six sturdy-limbed little Javanese men bearing a gaudily canopied seat on their shoulders marched up to the entrance of the house of Samoen's father.

They waited but a moment, when the little coffee-colored little bride groom stalked out and was lifted to the seat. The platform was raised to the shoulders of the men again, and they marched off to the house of the bride.

Six other men were there with a similar canopy for her, and when she had been placed on her bridal throne the procession took up its way to the home of the priest. Little dancing girls led the way, casting flowers in the path and singing as they went.

The musicians came next, vigorously thumping on the tomtoms. The parents of the children marched happily just after them, and the other natives, shouting out their glee, brought up the rear.

Bapa Masid, the Mahometan priest who conducted the ceremony, was in the attitude of prayer when the company reached him. The couple advanced to the altar before him and knelt to receive his blessing.

The ceremony that made them man and wife was short and apparently simple, though it is not given that white folks should know what was said. Samoen kissed his bride when the knot was tied and then both were kissed by the assembled guests. When the congratulations were given and received the procession took up its way again to the home of the bride.

"Female Sufferers,—

"Hear me.

"Many times I wished I was dead before I took *Lydia E. Pinkham's Vegetable Compound.*

MRS. KERHAUGH.

"I was discouraged, broken-hearted. I was so ill with female trouble I could not walk or stand, and had to be assisted to my feet when arising from a chair. My head whirled, and back ached, but worst of all was that awful crowding-down feeling in my abdomen.

"A friend told me of the Vegetable Compound; her faith won mine, and now I am well. Oh! how can I return thanks to Mrs. Pinkham!

"Every woman troubled with uterus or womb troubles can be cured, for it cured me, and will them."—Mrs. Kerhaugh, Juniata St., Nicetown, Pa.

All druggists sell it. Address, in confidence, LYDIA E. PINKHAM MED. CO., LYNN, MASS.

Liver Pills, 25 Cents.

ELOPED WITH AN INDIAN.

Mamie Gillen Fell in Love with a Handsome Young Buck.

NOW SHE IS MARRIED AND IN A FAR AWAY CANADIAN TEPEE.

[SPECIAL TO THE WORLD.]

ASBURY PARK, Sept. 21.—The people of Belmar are not throu h talking about the disappearance of Mamie Gillen with a band of Indians who were employed there during the summer making fancy baskets that were sold to the visitors at the various seaside resorts up and down the coast. It is over a week ago since Mamie disappeared, but during that time none of her relatives or friends in Belmar has heard from her. It is presumed that she is with the Indians in Canada.

Mamie is not yet sixteen years old, and is more youthful in her appearance. She lived with her uncle, Stephen Gillen, at the corner of Main street and Ninth avenue, in the central part of the town. She never new what it was to have any one but school girls for companions until a band of Canadian Indians rented a large house adjoining her home. In the band were several good-looking young bucks. The chief went under the name of H. L. Masta. Mamie was employed as clerk in H. H. Yard's office, which is about a block from where the Indians were quartered.

The Indians had not been in the town many days before Mamie made the acquaintance of one of the most expert basket-makers in the band. He was tall and handsome, and showed the young girl every attention. She fell in love with him, often neglecting her work in the office that she might be in his company. Her companions remonstrated with her time after time, but all to no purpose. Mamie loved the Indian, and she said nothing could induce her to give him up.

A week ago last Monday Mr. Gillen left his niece in the house while he went to work. During his absence she packed up all her clothes and some that belonged to her aunt. Mr. Gillen's office is directly opposite the railroad depot. While pondering over his books, about 9 o'clock, he had a call from Chief H. L. Masta, who was in charge of the tribe. The chief told Mr. Gillen that his niece purposed accompanying the Indians to their Canadian home.

It was thought that Mamie intended boarding the train at Key East, a station a mile from Belmar. Mr. Gillen started for that place, but was too late to intercept the young girl. She had gone on ahead of the Indians and evidently waited in Jersey City or New York for the train on which they arrived.

To a World reporter to-day Mr. Gillen said that he had done everything he could for his niece; she had had every advantage to secure an education and he was surprised at the way she had left him. He said he would make no effort to find the girl. "If she comes back," said he, "I will place her in some reformatory."

Libbie Cooper was one of Mamie's intimate associates. She knew that the girl intended going away with the Indians, but told no one about it. She told a reporter to-day that Mamie was with the Indians at their Canadian home, but could not tell the name of the place. She was inclined to be reticent, because she had been warned by her mother not to talk to reporters. From what could be gleaned from her it was evident that she knew more about Mamie than she was willing to tell.

LIZZIE HALLIDAY'S CASE.

Lawyers Have Been to Monticello Arranging for the Defense.

[SPECIAL TO THE WORLD.]

KINGSTON, N. Y., Sept. 21.—There is a rumor here to the effect that when the Grand Jury presents its indictment of Lizzie Halliday to the Court it will do so with a recommendation that her sanity be inquired into. The woman is not so defiant as she was when first arrested and it is evident that she is passing through a terrible ordeal.

At times she mutters inconberently, and then will repeat the words which she has several times uttered: "I know that he will kill me, but I don't care. I must and will tell you about it. He brought the woman there and then they quarrelled and threw me out that night, and hit me over the head."

Thomas R. Hart, of New York; William F. O'Neill, of Middletown, and H. B. Fullerton, of Port Jervis, were at Monticello this week arranging for the woman's defense. As soon as the Grand Jury presents the indictment a motion will be made for the appointment of a commission to inquire into her sanity. Should she be pronounced sane it is not probable that the trial will take place at the present session of court, as counsel for the defense have been unable to find some important witnesses.

DUEL WITH SABRES AT CHICAGO.

A Philadelphian Wounded in an Affair Over a Promised Bride.

[SPECIAL TO THE WORLD.]

CHICAGO, Sept. 21.—In a Philadelphia World's Fair party which went home to-day were a young man and a young woman who were cousins. The young woman was engaged to be married to a Philadelphia man who did not accompany the party.

William Fickien, of this city, met the party here and, according to the Philadelphia man's idea, became too attentive to the young lady. After a quarrel Fickien was challenged to a duel. Being a member of the Chicago Hussars, he chose Hussar sabres as the weapons.

The duel was fought at Cheltenham Beach last midnight. The Philadelphian was wounded in the shoulder, whereupon both men declared themselves satisfied.

Fickien refuses to give the name of his adversary on account of the lady, saying it would cause the latter embarrassment. He says he did not think the Philadelphia man in earnest at first and merely parried his thrusts. When he saw the gallant cousin meant blood he says he determined to wound him and promptly did so. The Philadelphian was able to accompany his friends on the homeward journey.

Spare Pearline Spoil the Wash

CASPERFELD & CO., SUCCESSORS TO CASPERFELD & CLEVELAND

144 BOWERY 144

DIAMONDS AND WATCHES ALMOST GIVEN AWAY.

Elgin or Waltham movement stem winder at $11.00.

OPEN EVENINGS UNTIL 8.30.

SOLID SILVER HUNTING WATCHES, GENUINE American movement, Elgin or Waltham, stem-winder, $9.

LADIES' SOLID 14-CARAT GOLD HUNTING watches, Elgin or Waltham movement, stem-winder and setter, elegantly engraved, at $20.

LADIES' SOLID GOLD STEM-WINDING watches, beautifully chased and engraved, $10.

GENTS' SOLID GOLD HUNTING WATCHES, stem-winder, American movement, Elgin or Waltham, cases chased and engraved, gentlemen's, $22.

We give a written guarantee with every watch for six years; if not as represented money will be refunded.

Solid Gold Wedding Rings, 14 and 18 carats.

Garnet, Turquoise, Seal and Initial Rings a specialty.

SATURDAYS UNTIL 10.30.

YOUMANS.

FALL STYLE HATS NOW ON SALE.

158, 1107 and 1109 B'way.

Authorized agents in every city.

For Residents of HARLEM.

125th St. and Madison Ave.

The World's Harlem Office,

125th St. and Madison Ave.

Open every day until 10 P. M. Advertisements for The World received here at regular rates.

Branch offices of The World above 125th st. at which advertisements may be left:

129th st., East, 69.	7th ave., 2157, 2263.
145th st., West, 320.	3d ave., 2345, 2617.
130th st. and Lenox ave.	2662.
Foot of West 130th st.	8th ave., 2428, 2477, 2682.
138th st., East, 631.	10th ave., near 157th st

W. L. DOUGLAS $3 SHOE WILL NOT RIP.

Do you wear them? When next in need try a pair. Best in the World.

If you want a fine DRESS SHOE, made in the latest styles, don't pay $6 to $8; try my $3, $3.50, $4 or $5 Shoe. They fit equal to cus om made, and look and wear as well. If you wish to economize in your footwear, do so by purchasing W. L. Douglas Shoes. Name and price stamped on the bottom; look for it when you buy.

W. L. DOUGLAS, Brockton, Mass.

ALL SIZES, STYLES AND WIDTHS FOR SALE at the following places: 103, 149, 203, 342, 367, 829, 1055, 1329, 1348, 1369, 1447, 1543, 787, 988, 1182, 1331, 1433, 1774, 1819, 2256 2d ave., 229, 550, 710, 752, 898, 1130, 1370, 1532, 1947, 2106, 2288, 2298, 2691, 3333 3d ave., 458 (cor. of Grand st.), 1553 Broadway (cor. of 45th st.), 117, 153, 177 (cor. 34th st.), 427, 773, 779, 877 8th ave., 469, 510, 805 9th ave., 362, 558, 720 10th ave., 120, 513 Canal st., 26 and 208, 164, 223, 226, 373 Greenwich st., 95, 97, 169 Avenue B, 1, 61, 1513 Avenue A, 82, 379, 394 Bowery, 349, 456, 532, 570 Grand st., 270 Fulton st., 274 West 125th st., 31 New Chambers st., 371, 525 Hudson st., 540 11th ave., 119 Park Row, 215 East Houston st., 66, 503, 860 Amsterdam ave., 143 Division st., 14 Market st., 264 West 23d st., 154 Chambers st., 142 Sands st., 4 Ave. D, 2 Ave. A, 168 Carmine st., 41 and 43 Warren st.

Jersey City—122, 200, 634 Newark ave., 477 Grove st., 42 Montgomery st.

Excursions.

WORLD'S FAIR.

ROUND TRIP, $17.00 Scenic LEHIGH VALLEY Route.

CHICAGO EXCURSION, VIA THE PICTURESQUE AND HISTORICAL VALLEYS OF PENNSYLVANIA, WYOMING AND SUSQUEHANNA; BUFFALO & NIAGARA FALLS.

MONDAY, Sept. 25.

O