POINTERS ON THE RACES.

Six Good Races Offered by the Linden Park Association.

The Second Event Seems the Best on the Card.

The entries are very heavy at Linden to-day, and there is about some of the races that element of uncertainty which makes them very attractive to the public. The quality is first class, and the finishes will be well fought.

In the second race, a mile dash, Beansey, Banquet, Herald, Major Daly, Riot and Dalsyrian ought to furnish the best contest of the day. Copyright, Rico, Speculation, Melanie and Dalsyrian will go well in the third.

A very fair crowd of three-year-olds will face the starter in the fourth race, and in the fifth Fatality and Token again come together. Drum Major, Nahma and other good ones also go. Sleipner is a good thing from Brighton Beach, and he ought to have an easy task beating Soundmore, Kildeer, Riot and Jodan.

The track will be dry and fast. The entries and selections are as follows:

First Race.—Purse $300, for two-year-olds; beaten allowances; six furlongs.

Ir 1. x.			Lb.
1814	W. Donohue's Harrington		118
1843	Sheffield Stable's Hindomere		108
1853	Atlantic Stable's Lento		108
1822	Oneck Stable's Longbrook		108
—	Whitten Bros.' Our Pet		105
1844	J. Shields's Blossom		105
1874	F. K. Bradley's Miss Primrose colt		98
1868	W. C. Daly's Daly		98
1851	M. Storn's Lochinvar		98
1864	Marcus Daly's Dr. Garnet		98
1822	Oneck Stable's Nonsense		98
1874	W. H. McCarthy's Sappho		95
1868	J. A. A. H. & D. H. Morris's La Misere		95
1874	Washington Stable's Golden Valley		95
1862	H. Warnke's Sprinkle		95

Sprinkle's race was so good on Tuesday that with her light weight it does not seem possible to beat her. Lochinvar ought to be second and Lento third.

Second Race.—Handicap sweepstakes, for all ages, of $10 each, with $600 added; one mile.

(1869)	M. Daly's Dwyer's Banquet	118
(1870)	W. Hayward's Herald	110
(1881)	J. Evans's Beansey	105
1885	B. McBride's Major Daly	94
1115	Arizona Stable's Riot	96
1867	W. H. Roller's Dalsyrian	95

Banquet, Herald and Beansey have this race between them. The weights bring the trio so close that it is hard to express a preference. They may, however, finish as named.

Third Race.—Purse $500, for all ages; selling allowances; seven furlongs.

(1843)	M. J. Daly's Copyright	111
—	G. E. Smith's King Cadmus	108
1038	Excelsior Stable's Remorse	106
(1841)	T. H. Ryan's Melanie	101
1873	W. H. McCarthy's St. Anthony	100
1861	D. T. Langrake's Flatlands	100
—	Khaftan Stable's Rico	100
1867	W. H. Roller's Dalsyrian	100
1867	G. W. Newton's Speculation	100

Rico has very little to beat in this race. At six furlongs there are several who would give him a close argument, but the extra furlong will prove too much. Copyright should get second money and Speculation may be third.

Fourth Race.—Purse $300, for three-year-olds; selling allowances; six furlongs.

1041	J. H. McCormick's Marguerite	112
1879	J. A. A. H. & D. H. Morris's Midnight	110
1890	Valley Farm Stable's Uncle Jess	109
(1866)	C. Cornelisen's Shelly Tuttle	108
1870	W. Lakeland's Faithful	107
1818	J. E. McDonald's Old Dominion	106
—	Camden Stable's Bear Guard	104
1866	D. T. Pulsifer's Reynard	100
1885	W. C. Daly's Hiram	100
—	T. H. Ryan's Julie Johnson	100
1868	D. T. Langrake's Darkness	100
(1034)	T. Welch's Wheeler	100
1870	Oneck Stable's Jodan	100
1876	G. Chandler's Halloven	97

Shelly Tuttle should win this event easily. Jodan may be the runner up and Reynard should not be worse than third.

Fifth Race.—Purse $500, for two-year-olds; selling allowances; five furlongs.

1864	McCafferty & Wishard's Fatality	115
1842	D. T. Pulsifer's Drum Major	114
(1864)	Madison Stable's Token	110
1854	Marcus Daly's Dr. Garnet	110
1864	Oneck Stable's Little Pirate	108
1873	J. A. A. H. & D. H. Morris's Nahma	107
(1250)	Excelsior Stable's Intimidad	106
1872	J. K. McDonald's Mamie D. filly	106
1868	W. H. Sands's Miss Galop	101
1173	Khaftan Stable's Proverb	100
1864	W. Donohue's Rebecca Rowett filly	97
1864	J. Shields's Blossom	97
—	Whitten Bros.' Our Pet	97

Fatality and Token seem the best of this lot, and they may finish as named. Blossom looks the best of the others.

Sixth Race.—Heavy-weight handicap sweepstakes, for all ages, of $10 each, with $600 added; one mile.

(1413)	W. Lakeland's Sleipner	126
1865	Capt. Tom's Soundmore	107
1855	B. T. Langrake's Kildeer	99
1115	Arizona Stable's Riot	99
1819	Oneck Stable's Jodan	92
1870	W. C. Daly's Clio colt	90

The closing event may be won by Sleipner, with Jodan second and Soundmore third.

Gloucester Forecasts.

The South Jersey entries to-day are sprinkled with some Guttenburg and Clifton runners, and should the weather continue to be good, most interesting sport should be witnessed. The entries and selections follow:

First Race—Six and a quarter furlongs; selling.

Adventurer	106	Penzance	106
Blackburn	106	Burkhart	106
Cheddar	106	Goldpan	106
Baby	102	Jim Clare	102
Airtight	102	Aeliopus	102
Diavelo	102	Maggie Hunter	98
Sister Ione	99	Greenwich	99
Chartreuse	99		

Second Race—Five furlongs; selling.

Blue Bird	106	Clymic	106
Extra	106	Levena C	103
Robin Hood	103	Wizard	103
Shadow	103	Wang	103
Perchance	103	J. P. C	103
Tommy Brophy	97	Meadows	97
Control	97	Jerome S	97
Skadi	94		

Third Race—One mile; selling.

Westchester	114	King Crab	110
Lady Pulsifer	107	Ronald	106
Dago	105	Capt. Hammer	106
Brooklyn	102	Joe Carter	102
Harsburg	102	Transit	102
Ketchum	102	Rose Howard	99

Fourth Race—Seven furlongs; handicap.

Logan	112	W. H	106
Bellarius	106	Maggie Beck	104
Philora	98	Deception	95

Fifth Race—Five furlongs; for two-year-olds; selling.

Ireland	106	*Doc Birch	103
Violeta	100	Commodore	100
Roughan	109	Romeo	97
Little Matt	97	Parthian	97
Sub Rosa	94	Psyche	94
Newdance Sister	94		

* Late Zingara colt.
† Late Assawanda.

Sixth Race—Six and a half furlongs; selling.

St. Pell	119	Irregular	116
Shakespeare	119	Mayor B.	116
Letton	119	Fred Taral	110
So So	110	Congress	110
Nubian	119	Jardine	119
Firton	110	Edward F.	110
American Lady	107	Darling	107
Hippona	107		

First Race—Actiojan, Greenwich, Penzance.
Second Race—Robin Hood, Skadi, Levena C.
Third Race—Brooklyn, Dago, Lady Pulsifer.
Fourth Race—Deception, W. H., Maggie Beck.
Fifth Race—Psyche, Sub Rosa, Little Matt.
Sixth Race—Edward F., So So, Hippona.

Hempstead Pony Entries.

This will be the last day of the Hempstead Farm Racing Association's meeting, and an excellent card of seven well filled events will be run off.

The feature of the card will, of course, be the second event at a mile on the flat, in which Fred Hoey and Jimmy Kernochan will meet. On Thursday a bitter battle of words, resulting in an accusation from Kernochan against Hoey for crowding in a race, nearly resulted in blows. The men have not met since then, and things promise to be lively when they do.

The races will begin promptly at 2 o'clock, and a special train will be run over the Long Island Railroad. The entries:

Ponies, 14 hands 2 inches and under; 200 yards, standing start; cup added to a sweepstake of $15 each—Molly O., The Crow, Eureka (Quicksilver), Sea Gull, Sunshine, Champa.

Three-year-olds and upward; handicap; one mile; purse $150—Picket, 145; Pocahontas, 136; Case Card, 115; Rodman, 170; Topmast, 150; Comforter, 170; Patsey, 140; Landseer, 150; Pink Top, 140.

Ponies; handicap; four furlongs; purse $200—Eureka (Quicksilver), 165; Prince Redouin, 135; Cherokee Rose, 135; Wasee, 160; Gallivant, 130; Hyas, 125.

Galloways and ponies; handicap; five furlongs; purse $200—Foresight, 150; Black Knight, 145; The Fetch, 115; Lady Macbeth, 110; Spite, 115.

Galloways and ponies; handicap; two miles, over hurdles; purse $300—Trump, 120; Independence Day, 160; Little Chance, 125; Roulette, 130; Small Talk, 125; Maggie, 120.

Steeplechase; open to all; about three miles; purse $300—Westbury, 125; Hiawassa, 155; Oakwood, 170; Glenfallen, 160; Vanity, 140; Bull Dawg, 140; Barney, 156.

The closing race will be a four-furlong handicap for those that have run and have not been placed first or second during the meeting.

Morning Papers' Selections.

AT LINDEN PARK.

First Race—Sprinkle, Lochinvar.
Second Race—Beansey, Banquet.
Third Race—Copyright, Rico.
Fourth Race—Shelly Tuttle, Old Dominion.
Fifth Race—Fatality, Drum Major.
Sixth Race—Sleipner, Soundmore.

First Race—Sprinkle, Lento.
Second Race—Banquet, Riot.
Third Race—Copyright, Remorse.
Fourth Race—Shelly Tuttle, Darkness.
Fifth Race—Fatality, Token.
Sixth Race—Riot, Soundmore.

First Race—Hindoomere, Harrington.
Second Race—Beansey, Banquet.
Third Race—Copyright, Speculation.
Fourth Race—Midnight, Shelly Tuttle.
Fifth Race—Token, Fatality.
Sixth Race—Sleipner, Soundmore.

First Race—Dr. Garnett, Blossom.
Second Race—Banquet, Herald.
Third Race—Dalsyrian, Copyright.
Fourth Race—Shelly Tuttle, Midnight.
Fifth Race—Fatality, Drum Major.
Sixth Race—Clio colt, Sleipner.

First Race—Sprinkle, Harrington.
Second Race—Beansey, Banquet.
Third Race—Copyright, Rico.
Fourth Race—Shelly Tuttle, Uncle Jess.
Fifth Race—Fatality, Token.
Sixth Race—Sleipner, Kildeer.

MILK THIEF DETECTED.

Another Milkman Was on Watch for the Culprit.

The police of the Clymer street station, Williamsburg, have in their custody a horse and wagon belonging to the New York Milk Company. A warrant is out for the arrest of the driver, William Green, of 833 Fulton street, Brooklyn, on a charge of larceny.

There have been many complaints made recently by people who failed to get bottles of milk that had been delivered at their homes. Richard Malone, a milk dealer of 213 South Ninth street, is one party who had been much bothered, and this morning after delivering milk he watched the houses. He alleges that he saw Green stop his wagon in front of Rev. Dr. Wells's house, 219 South Ninth street, and bring out a tray of milk bottles which Malone had delivered only half an hour before.

The dealer grabbed Green and got his name and address, but the fellow broke away while Malone was looking at the wagon.

ROBBED A CHILD.

John Lots Took $5 from an Eight-Year-Old.

Justice Goetting, in the Lee Avenue Court, Williamsburg, to-day, held John Lotz, eighteen years old, to await examination on a charge of highway robbery.

Last night David Lefkowitz, eight years old, of 1083 Myrtle avenue, was sent on an errand by his parents. He had a $5 bill in his hand, and at the corner of Myrtle and Lewis avenues he was held up and robbed by Lotz.

Acting-Detective Gardiner, of the Thirteenth Precinct, happened to be in the vicinity at the time, and he promptly arrested Lotz.

Cyclones Threaten Florida.

KEY WEST, Fla., Oct. 21.—West Indies cyclone reported by the weather bureau to be central off the west coast of Cuba was manifest here all yesterday and indications point to severe weather. All large vessels sought safe anchorage in the upper harbor and smaller boats hauled up on the beach. Weather Observer says the barometer is falling rapidly.

Wire News in Brief.

The Litchfield Car Works, of Litchfield, Ill., will remove its entire plant to Memphis, Tenn., where better facilities can be secured than at the present location.

The business portion of Varna, a village near Lacon, Ill., on the Chicago and Alton road, was wiped out by fire Thursday night. Loss, $45,000; insurance, $20,000.

Gov. Tillman, of South Carolina, declined to reduce the royalty on phosphate to 50 cents per ton. The miners intimate that, if it is not done, mining operations will not be resumed.

Wrecking appliances and a diver left San Francisco yesterday on the steamer Mariposa for Honolulu to assist in relasting the steamer Milowera which struck on a coral reef there ten days ago.

The United States steamer Mohican reached San Francisco yesterday after a passage of three and a half days from Port Townsend. The vessel has returned from a cruise in the Behring Sea after an absence of ten months.

The Globe Hotel, a sixty-room frame structure at Lampasas, Tex., owned by J. H. Galbraith and operated by H. C. Rosbury, was burned yesterday. All the occupants escaped uninjured except Joseph Kohler, who was fatally burned.

Sale of Denver Water-Works Stopped.

DENVER, Oct. 21.—The Court of Appeals granted a supersedeas yesterday to arrest the sale of the belongings of the Denver Water Works Company. The Central Trust Company, of New York, filed a bond in the sum of $15,000. The property has been advertised for sale Oct. 24.

THE best TABLE D'HOTE in city (75c.); upstairs, $1. BRIENOLARI, 17 East 17th st., near B'way.

It Is Not What We Say

But What Hood's Sarsaparilla Does That Tells the Story—

Hood's Cures

Mr. L. R. Freix

In Misery with Dyspepsia

Distress in the Stomach—Tired and Nervous

"New York City, June 22, 1893.

"I was in misery with dyspepsia. Sometimes I had no appetite, and when I did eat a hearty meal I felt much distress for hours after. I did not seem to have any ambition; was restless at night, and in the morning tired and nervous. My digestion was irregular and unsatisfactory. My wife urged me to take Hood's Sarsaparilla, and the result is that I have

Never Felt Better

in all my life than now. I have gained nine pounds, and am free from all dyspeptic symptoms. I can eat a hearty meal with a good relish." LOUIS R. FREIX, 1724 Amsterdam ave.

Hood's Pills are prompt and efficient, yet easy in action. Sold by all druggists. 25c.

WHERE IS CARL STEEN?

He Disappeared After Visiting His Wife's Grave.

Suicide or Foul Play Feared by His Family.

The relatives of Carl Steen, aged fifty-three, of 386 Twelfth street, Brooklyn, are very anxious to learn of his whereabouts, and have applied to "The Evening World" to aid them in their search.

CARL STEEN, THE MISSING MAN.

Mr. Steen, who lives with his aged mother and two sisters, left home last Saturday and nothing has been heard or seen of him since late on that afternoon. His family believe he is demented, and has either wandered off and become lost or has met with foul play.

About two years ago he lost his wife, and the shock and grief it is thought have unbalanced his mind.

He had no family, and after her death broke up his home and went to live with his mother, who is eighty-seven years old, and two unmarried sisters.

He was their main support, and spent all of his time when not at work at home. He did not belong to any organizations, and never went out in the evenings. He often boasted that he had never tasted any kind of liquor.

Mr. Steen was an artist, and until recently was employed at 56 Flatbush avenue, Brooklyn. A little over a week ago he was thrown out of employment on account of the dull times. This worried him greatly, and he became more depressed and acted more strangely than ever.

Last Saturday afternoon he went out, telling his mother that he was going to Greenwood Cemetery to attend to his wife's grave.

When he left he wore a dark checked suit of clothes, a soft black hat, Congress gaiters and white underwear and socks. He is 5 feet 10 inches in height, wore whiskers and a mustache, both turning gray.

He was seen in the cemetery, and left, taking the Fifth Avenue Elevated to the bridge. He met his brother-in-law, L. Fulderberg, of 136 Fulton street, at the bridge, and talked to him a few minutes. He seemed very much depressed. This was the last seen of him.

The matter has been reported to the police of both New York and Brooklyn, but all efforts to trace him have been in vain.

WHERE IS HIS WIFE?

William Dierksen Is Anxious for Information About Her.

William Dierksen, of the New Cassel Hotel at Westbury, L. I., is anxious to learn the whereabouts of his wife Lilly. The missing woman was born in Altona, near Hamburg, Germany. Her maiden name was Lilly Blancke. She is twenty-three years old and a blonde.

Mrs. Dierksen left home at 10 o'clock on the night of Sept. 3. She took a trunkful of clothes and also $35 of her husband's cash. She left two children, a boy, three and a half years old, and a girl, aged two years and six months.

It is supposed that Mrs. Dierksen is in New York or Brooklyn.

SUES TO BE REINSTATED.

Foley Was Engineer of an Astoria School Building.

Cornelius Foley, of 163 Flushing avenue, Astoria, Long Island City, has brought suit against the Board of Education and the Board of School Trustees of Ward 5, in Astoria, to compel them to reinstate him as engineer of Ward 5 school-house.

Foley was appointed last March to take the place of one John Evers, who was sick, and to hold the place until he recovered. Evers died, and the Board appointed a new man in place of Foley. Foley refused to vacate the office, claiming that under the laws of 1888 he was filling a city office and could not be removed without cause and a hearing, being an honorably discharged soldier. He now claims reinstatement and the payment of his salary for some months past.

Fredericks Killed by a Train.

NEWTOWN, L. I., Oct. 21.—Christian Fredericks, of Hyatt Heights, Winfield, was run over by a train on the North Shore branch of the Long Island Railroad last night. He was badly crushed and died while on board the train on the way to a hospital.

CRUSTS AND SCALES

Hair and Eyebrows Fell Off. Doctor and Many Remedies no Benefit. Entirely Cured and Hair Restored by Cuticura.

My wife has been troubled for years with dry crusts and scales on her head and eyebrows. After seeming to lie dormant for years in her system, it broke out over a year ago in all its fury. Her hair came out in big patches, her eyebrows all fell off, and she presented a pitiable condition. We tried almost everything, but she continued to get worse. Then we tried one of our best physicians, but all to no purpose. Finally my wife believed that the CUTICURA REMEDIES would cure her. After she had used nine boxes of CUTICURA, and about a dozen cakes of CUTICURA SOAP and four bottles of CUTICURA RESOLVENT she was cured entirely. Her hair came on again, and to-day she has as fine a head of black curly hair and as smooth skin as any lady in Allentown. (See portrait.) Her eyebrows are heavier than they ever were, her scalp is free from dandruff, and her health is excellent.

FREEMAN STOEKER,
225 Court Street, Allentown, Pa.

CUTICURA WORKS WONDERS

CUTICURA REMEDIES are simply wonderful. The cures daily made by them astonish physicians, druggists and those who have lost faith and hope. No statement is made regarding them not justified by the strongest evidence. They are not only the purest and sweetest, but the most speedy, economical and infallible skin cures, blood purifiers and humor remedies of modern times.

Sold throughout the world. Price, CUTICURA, 50c.; SOAP, 25c.; RESOLVENT, $1. By POTTER DRUG AND CHEM. CORP., Sole Proprietors, Boston. "How to Cure Skin Diseases," mailed free.

BABY'S Skin and Scalp purified and beautified by CUTICURA SOAP. Absolutely pure.

WEAK PAINFUL BACKS

Kidney and Uterine Pains and Weakness relieved in one minute by the Cuticura Anti-Pain Plaster, the only instantaneous pain-killing plaster.

SOLDIERS IN MIMIC BATTLE.

First Brigade in Practice at Van Cortlandt Park.

Gov. Flower and His Staff to Review the Troops.

The sham battle at Van Cortlandt Park this afternoon, engaging the whole First Brigade of the National Guard, the largest body of men ever taking part in a practice drill in this vicinity, attracted thousands of people to the great uptown park.

Every train over the west side Elevated roads from shortly before noon on carried its load of spectators to the terminus, whence the park was reached by various routes.

Upper Broadway and the Kingsbridge road had a sensation in the appearance of Troop A in the full panoply of war, as the troops advanced on Van Cortlandt Park. The seven crack regiments of the city were transported to the scene of battle by special trains over the Sixth and Ninth avenue Elevated Railways and the New York and Northern, which ran trains every four minutes after noon.

The two batteries and the Signal Corps went by the Broadway route, dragging their cannon and other implements of war.

The orders of Gen. Fitzgerald were that the Eighth Regiment should depart by special train for Mosholu from Ninety-third street at 12.42 P. M.; the Seventy-first Regiment from One Hundred and Fourth street station of the same moment; the Twelfth and Twenty-second Regiments from Fifty-ninth and Sixty-sixth streets, respectively, at 12.45 P. M.

These, with the Second Battery and detachments from Troop A and the Signal Corps are to form the Northern Forces under Col. Scott, of the Eighth Regiment.

The Southern forces, under Gen. Fitzgerald, include the First Battery and detachments from Troop A and the Signal Corps and the Seventh, Sixty-ninth and Ninth Regiments. The Seventh was under orders to march from the armory at Park avenue and Sixty-seventh street, and take a special train at Ninth avenue and Sixty-sixth street at 12.57 P. M.; the Sixty-ninth to leave Sixth avenue station at Eighth street at 12.40, and the Ninth Regiment to leave Sixth avenue and Twenty-eighth street station at the same moment.

The soldiers were to be equipped as for a long campaign, with haversacks, overcoats and blankets. Each man was to be served with twenty rounds of blank cartridges.

The programme at Van Cortlandt Park included a review of the First Brigade, under Brig.-Gen. Louis Fitzgerald, by Gov. Flower and his staff.

The Brigade Quartermaster promised that 3,500 soldiers and officers would participate in the manoeuvres on the open parade ground, which is nearly surrounded at convenient distances by rising ground from which spectators get a splendid view of the battle-field.

The arrangement of the battle provided that the Northern forces should debark from their trains at Mosholu station and immediately form in line of battle facing south, the right of the line resting on Broadway, the left near Mosholu Creek.

The Southern forces, leaving their trains at Van Cortlandt station, were to form in front of the ancient Van Cortlandt mansion, the left on Broadway.

The Second Battery, with the Northern forces, was to be posted on the high ground to the northeast of the swamp, and the First Battery, opposing, on the high ground to the eastward of Mosholu. The Signal Corps, divided impartially between the two combatants, got their share of the benefits of this "practice drill," as it is technically called, in the work of building elevated signal stations and the manipulation of the wig-wagging signals.

The orders to Troop A, just returned from Trenton, are to "perform such duties as may be assigned to them."

This practice drill has been looked forward to with anticipations of much benefit by the soldiers and the officers. The order required that the whole movement be slowly and carefully executed, the number of rounds and volleys to be fired and the time and distance of rushes to be deliberately thought out and conveyed by distinct command, leaving nothing to the discretion of the men.

Thus the battle was to begin with the Seventh and a part of the Sixty-ninth advancing slowly and by rushes pressing the Twenty-second and Twelfth back until their lines were parallel to the railway tracks. The Eighth comes to reinforce and an energetic defense begins with rapid firing.

The South has the best of it at first, but the Northern forces rally; the battle gets desperately earnest, and finally is declared a draw, like some memorable prize-fights. The soldiers sheathe their sabres and "make up."

GAS TRUST BRANCH ATTACKED.

Enjoined from Cutting Off Supply to a Consumer—Price to Be Fixed.

CHICAGO, Oct. 21.—An attack was made on the Chicago Gaslight and Coke Company in a bill filed in the Circuit Court yesterday by Henry C. Rew, of Prairie avenue.

He asked that the Company be enjoined from shutting off the supply of gas from his residence, and to have the Court fix a fair price for the consumption of gas manufactured by that Company. Judge Tuley issued the writ prayed for.

The principal charge made is that the defendant corporation is an offspring of the Chicago Gas Trust Company, which has been declared illegal by the Supreme Court.

FOUND TIED TO A TREE.

City Treasurer Says He Was Attacked by Two Masked Robbers.

HEALDSBURG, Cal., Oct. 21.—City Treasurer G. V. Mulligan was found yesterday morning gagged and bound to a tree near town.

When he recovered consciousness he declared he had been surprised by two masked men near his house Thursday night and forced at the point of a pistol to go to the city treasury, open the vault and give them the contents, amounting to $3,000.

WOMAN-HOOD has its own special medicine in Dr. Pierce's Favorite Prescription. And every woman who is "run down" or overworked, every woman who suffers from any "female complaint" or weakness, needs just that remedy. With it, every disturbance, irregularity, and derangement can be permanently cured.

It's an invigorating, restorative tonic, a soothing and strengthening nervine, and the *only* medicine for women so *safe* and *sure* that it can be *guaranteed*. In periodical pains, displacements, weak back, bearing-down sensations, and every kindred ailment, if it fails to benefit or cure, you have your money back.

Is anything that isn't sold in this way likely to be "just as good"?

By its mild, cleansing and healing properties, Dr. Sage's Catarrh Remedy permanently *cures* the very worst cases. $500 reward for an incurable case.

A BEAUTIFUL DAWNING.

Light Sprung from the Darkness.

A Grand Awakening Which Shall Last Forever.

A Brighter Outlook than the World Has Ever Before Known.

Changes are constantly taking place which tend to make the world happier and to cause a feeling of joy and contentment to pervade our lives. One of the greatest blessings which has fallen to mankind and which is indeed the dawning of a new era of life, has just taken place in the well-known family of Mrs. Albert Blanchard, residing at 358 Webster ave., Chicago, Ill. She writes the following interesting letter:

"My health has been very poor for several years. I would have sinking spells, and was so weak that I could not hold my hand up to my head. I would have to lie down on the sofa, and was so very nervous that I could not sleep nights.

"My stomach troubled me all the time, and my food distressed me so that I was afraid to eat. I had chills most of the time, and sometimes chills and fever, with trembling and shaking. I was also troubled with catarrh.

"I was so dizzy at times that I nearly fell; I would grab at the chair, and dark spots appeared before my eyes. I could not begin to tell how I suffered. I was so sick I did not enjoy life, and was told that I would not live long.

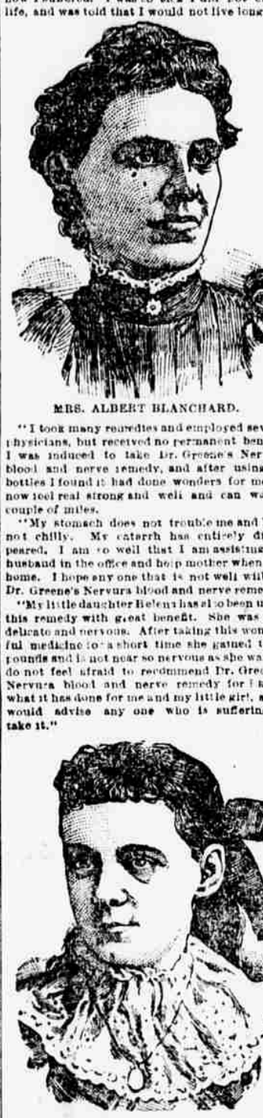

MRS. ALBERT BLANCHARD.

"I took many remedies and employed several physicians, but received no permanent benefit. I was induced to take Dr. Greene's Nervura blood and nerve remedy, and after using six bottles I found it had done wonders for me. I now feel real strong and well and can walk a couple of miles.

"My stomach does not trouble me and I am not chilly. My catarrh has entirely disappeared. I am so well that I am assisting my husband in the office and help mother when I go home. I hope any one that is not well will try Dr. Greene's Nervura blood and nerve remedy.

"My little daughter Helen has also been using this remedy with great benefit. She was very delicate and nervous. After taking this wonderful medicine for a short time she gained three pounds and is not near so nervous as she was. I do not feel afraid to recommend Dr. Greene's Nervura blood and nerve remedy for I know what it has done for me and my little girl, and I would advise any one who is suffering to take it."

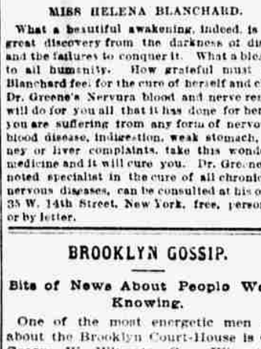

MISS HELENA BLANCHARD.

What a beautiful awakening, indeed, is this great discovery from the darkness of disease and the failures to conquer it. What a blessing to all humanity. How grateful must Mrs. Blanchard feel for the cure of herself and child. Dr. Greene's Nervura blood and nerve remedy will do for you all that it has done for her. If you are suffering from any form of nervous or blood disease, indigestion, weak stomach, kidney or liver complaints, take this wonderful medicine and it will cure you. Dr. Greene, the noted specialist in the cure of all chronic and nervous diseases, can be consulted at his office, 35 W. 14th Street, New York, free, personally or by letter.

BROOKLYN GOSSIP.

Bits of News About People Worth Knowing.

One of the most energetic men seen about the Brooklyn Court-House is Gen. George W. Wingate. Gen. Wingate is not doing as much work with his rifle as he did in days gone by, but is running extensively in the legal profession. His duties as counsel for the Brooklyn Elevated Railroad and numerous other corporations keep him on the jump.

Dr. Charles P. Gildersleeve, although a young man, is forging ahead rapidly as a surgeon. He is on the staff of St. Peter's Hospital, and has performed some delicate operations during the past year.

One of the unique figures seen in Brooklyn every day is that of Joseph Evans, or "Joe," as he is more familiarly known. "Joe" is driver of the prison vans, and has done this duty faithfully for a number of years. He is perfectly familiar with the criminal history of Brooklyn and can spin many a hair-raising yarn from his store of personal experiences. Evans is quite a factor in Eighth Ward politics, too.

Young Harry Beecher looks as gay and festive as ever this year, although he is not at the head of the Crescent Athletic Club football team this season as in the past. He is on hand at all the games, however, ready to aid Capt. Sheldon in directing the movements of the Crescent champions.

William Buckett, or "Billy" Buckett, as the boys call him in the various camps of the Knights of St. John and Malta in Brooklyn, is receiving rousing receptions at every encampment he visits. The graceful way in which he stepped aside and allowed John A. Cowan, of Toronto, Canada, to receive a unanimous vote for Grand Commander at the recent convocation of the Chapter General has added largely to his popularity.

John H. Bock, of the First Ward, Brooklyn, is not only an old-time politician and Grand Army veteran, but also a bowler of considerable skill. He is a member of the Palestine Bowling Club.

One of the neatest little clubs in Brooklyn is the Logan Club of the Twenty-second Ward. It is less than a year old, but is making great progress. It is the headquarters of Republicanism on the Park slope.

Isaac M. Kapper, associated with Thomas E. Pearsall in the law business, is one of the rising young lawyers of Brooklyn. He is exceedingly popular socially, and belongs to a number of fraternal and social organizations.

When Baby was sick, we gave her Castoria,
When she was a Child, she cried for Castoria,
When she became Miss, she clung to Castoria,
When she had Children, she gave them Castoria.

ONEILL'S

6th Ave., 20th to 21st St.

Monday, Oct. 23,

Great Sale

FURS,

Capes and Muffs,

in Australian, French Coney and Russian Lynx, Curled Astrachan, Electric, Wool and Cape Seals, Alaska Sable, Mink and Opossum, &c.

NECK BOAS

in Mink, French Seal, Russian Mink, &c.

For particulars and prices see Monday morning papers.

H. O'NEILL & CO.,

6th Ave., 20th to 21st St.

LARGEST CREDIT CLOTHIERS IN THE WORLD.

CAREY & SIDES,

Manufacturers and Retailers,

70 and 72 Bowery,

4 DOORS ABOVE CANAL ST.

Mammoth Stock

of Fall and Winter Suits and Overcoats at $10, $12, $14, $16, $18 and $20.

Boys' Suits and Overcoats, $3 to $10.

Everything sold on easy terms of

CREDIT

All goods manufactured in our tailor shops on the premises.

Ladies' and Misses' Cloaks and Suits in all the new Fall and Winter styles, including Cheviot Jackets, Beaver and Kersey Reefer Jackets, with the new Worth, Columbia and Saddle collar, plain and fur trimmed.

Dress Goods, Silks, Shoes, Underwear, Blankets, Comfortables, Linens, Lace Curtains, &c.

Weekly or Monthly Payments.

OPEN TO-DAY UNTIL 10.30 P. M.

Medical.

FREE REMEDY.

Vitality restored. Small, weak organs developed. Impotency, Varicocele and all effects of early errors cured. Never returns. I will gladly send to all sufferers a recipe that cured me. J. Bradley, box S, 22, Battle Creek, Mich.

Religious Notices.

ST. BARTHOLOMEW'S PARISH HOUSE, 207 East 42d st.—Sunday services: Prayer-book service and sermon by Rev. Dr. McGrew at 11 o'clock A. M.; evening prayer and address at 8 P. M. All are cordially invited to be present.

Help Wanted—Male.

WANTED—Experienced fur cutter on seal work for spare time; none but experienced need apply. International Fur M'f'g Co., 836 Broad st., Newark, N. J.

Purchase and Exchange.

WANTED—Complete furnishings for six-room flat. Address M. E., 240 World, Uptown.

DIED.

PLYMPTON.—Friday night, Oct. 20, CHARLES R. PLYMPTON, husband of Emma Crosby Plympton, at his residence, 152 West 14th st. For further notice see papers.

We are in the Jewelry business and good people for you to know.

CREDIT EXTENDED.

FLETCHER WATCH & JEWELRY CO.,

182 Broadway,
Elevator on John St.
"Downtown Corner."

Real Estate. | Real Estate.

TO-MORROW AT 2.15

AND EVERY SUNDAY THEREAFTER, OUR GRAND SPECIAL TRAIN WILL LEAVE HARLEM DIVISION, GRAND CENTRAL DEPOT, FOR

SHERMAN PARK,

ON THE HARLEM RR.

FROM MOTT HAVEN STATION 10 MINUTES LATER.

Week-Day Trips at 10.30 A. M. and 2.15 P. M. from same Depots.

TITLES GUARANTEED BY THE GERMAN-AMERICAN REAL ESTATE TITLE GUARANTEE CO.

MAIN OFFICE: 165-167 BROADWAY.

"SPECIFICATIONS FOR CONSTRUCTION OF THE "SHERMAN PARK AND WESTCHESTER RAILWAY COMPANY" WILL BE COMPLETED ON OR BEFORE NOV. 1. SEALED BIDS INVITED. ADDRESS CHIEF ENGINEER SPINDLER, 2029 30 AVE., NEW YORK CITY.

WANTED

BOYS TO SELL

THE EVENING WORLD

IN THE TOWNS SURROUNDING NEW YORK CITY.

GREAT OPPORTUNITIES

are offered to Bright Boys in all parts of New York, New Jersey and Connecticut.

No exertion is necessary. THE EVENING WORLD is always in demand. It sells wherever it is pushed. Send a cash remittance of Thirty (30) Cents and order supply for one week. Reasonable allowance for unsold copies.

For full particulars address

BOX 437

THE EVENING WORLD,

Pulitzer Building, New York.

WONG HE CHONG TEA CO. Imports direct from China and Japan and retails at wholesale prices.
5 LB. GOOD TEA $1.00
4 LB. CHOICE TEA 1.00
3 LB. EXTRA CHOICE TEA 1.00
208 8th Ave., near 21st st.

BLOOD POISON

A Specialty and a cure guaranteed in every case or money refunded; $500,000 capital back of us. Write for positive proofs. COOK REMEDY CO., Masonic Temple, Chicago, Ill.

Excursions.

LAST GRAND EXCURSION BY NEW YORK CENTRAL TO THE WORLD'S FAIR, TUESDAY, OCT. 24, ONLY $20 ROUND TRIP.

As this will probably be the last of the series of half-rate excursions by the New York Central, every effort will be exerted to make it a success both in point of numbers and character of service.

Special trains, composed of the latest and best vestibuled New York Central coaches, will leave Grand Central Station at 10.20 A. M., 125th st., 9.20 A. M., and run through without change, under a fast schedule, making no stops between Albany and Chicago except for meals.

ONLY ONE NIGHT ON TRAIN.

An experienced Tourist Agent will accompany the party, to see to their comfort en route and that they secure suitable accommodations upon arrival in Chicago.

SEE THE HUDSON RIVER AND MOHAWK VALLEY IN AUTUMN GARB.

Tickets good returning within ten days by regular trains of the Lake Shore and Michigan Southern Railway, leaving Van Buren street Station, Chicago, at 7.30 A. M., 3.30 P. M. and 7.45 P. M.

The New York Central has also on sale at all its offices Excursion Tickets to Chicago and return at rate of $22 for the round trip, available on regular fast Express trains, with Sleeping Cars.

THE PICTURESQUE LEHIGH VALLEY ROUTE