LOVE'S CHALLENGE.

A Heroic Sculptor's Bravery to Please His Sweetheart's Whim.

In the elegant boudoir of rose satin, upholstered in old gold, subtile perfumes pervaded the air.

Carelessly seated, almost reclining on a very low sofa, the Countess de Mauleon looked with indifferent eyes, which veiled no impression whatever, upon the handsome sculptor, Pierre Denis, who was kneeling before her as a suppliant.

For about a year a game of love-making had been played between the two, cruel on one side, invincible on the other.

Pierre, who had acquired fame and even fortune, but not without untiring effort, happened to meet Mme. de Mauleon in some popular drawing-room.

A few ideas exchanged on the subject of art, a few magnetic glances flashing from the reddish-brown eyes of the Countess, had sufficed to set afire the sculptor's heart.

* * * * * * * *

Although Pierre Denis, at her feet, was for the tenth time that year repeating his delectable and at the same time troublous vows of love, of which she secretly dreamed, she remained indifferent and proud and yet she did not disregard him.

"Do you not understand," said the sculptor to her, "that I love you, Jeanne—that I adore you? Do tell me, I beg of you, what proof do you want?"

"Rise, my friend," said she, softly, "and believe me—your sincere love does not leave me quite indifferent."

As he sat down next to her she remarked:

"Just a little while ago you offered your life in exchange for my love. Well, I take you at your word. Risk it, then, to satisfy my caprice and I will love you."

"What shall I do? Command me. I am ready for anything."

"Listen; but first of all I must beg your pardon. You know I am original, and, they say, extravagant; perhaps I shall become cruel in asking of you a proof of love which is perilous."

"Pray, speak out," answered Pierre, proudly.

"Well, then, I should like to see you enter a lion's cage."

"Very well," he said, simply, "you shall be gratified in less than a week. From now until then I do not want to see you; I will only write to let you know the place, day and hour when I am to satisfy your caprice."

This calm dignity, this serenity of soul ready for anything to please her, deeply moved the proud young woman. A secret anguish threatened to devour her; what if he should die?

She was at the point of forbidding him to comply with the foolish demand; it seemed to her as if she must cry out that she loved him, that the proof already sufficed. Still, a feeling of pride held her back, and when her heart had finally vanquished this it was too late; Pierre Denis had gone, saying, as he held her hands:

"In a week, I am yours forever, or else—I am in eternity."

* * * * * * * *

Three days later the letter-carrier brought the following laconic note:

"Madam: To-morrow evening at 9 o'clock I shall enter the cage of the Lion San Pietro. His tent is situated at Neuilly, on the left side of the avenue, near the Cochery theater. Ever your devoted. "PIERRE DENIS."

* * * * * * * *

At last the terrible evening was at hand. The landau of the Countess stopped a few yards from the menagerie.

Presently the footman was despatched to the tamer with a sealed note containing a check for 500 francs.

That proved a powerful incentive to take all necessary precaution in order to prevent an irreparable disaster. The tamer condescended to come in person to thank his very generous correspondent. Then, upon her request, he reserved for her the entire first row of seats.

It was only after his departure that the Countess noticed on the tent a great white sign on which stood out in blood-red letters the following sensational announcement:

This Evening, at 9 o'clock.
Extraordinary Performance.
Entrance of a Genuine Amateur
Into the Cage of Terrible Wild Beasts.

At reading this, which was so cruelly expressive, a shudder shook her whole frame. She was afraid—afraid of him. She ought to prevent this folly—there was still time to do so. But had she a right to do it; would it not be robbing her audacious friend of the satisfaction, the pride of the triumph?

And how would he judge her? Would he not simply place her in the rank of common, every-day women? Would he love her as much? Would he not then have proof of her weakness?

Well, the lot had been cast.

Then she alighted slowly and gravely entered the tent and occupied the place reserved for her.

At first she remained indifferent during the customary performance of the tamer, but little by little as the hour grew near she felt her heart beat more violently, the blood rushing to her temples in painful pulsations.

* * * * * * * *

A few minutes elapsed after the departure of the tamer and Pierre Denis appeared at the entrance of the cage.

He had donned one of the costumes of the professional, and the odd suit—the clinging trousers—still enhanced his manly beauty.

The crowd, carried away at first sight, applauded vigorously, while the Countess, who was very pale, barely suppressed an exclamation.

"Pierre, I love you," she murmured. Suddenly he noticed her and greeted her with a quick glance.

Then hastily he went further into the cage, with hand thrown back, the whip high in the air, solidly and boldly poised.

The beasts, three lions and two lionesses, seemed at first stupefied at his audacity. For an instant they remained motionless; their sea-green eyes stared fixedly at their new master. Then they began to crawl about maliciously as if in distress.

The whip whizzed in the air, suddenly striking the flanks of a lioness near by. She recoiled, giving forth a deafening roar, and one after the other the rest imitated her. The powerful, hoarse voices formed a grand but terrible concert, while their ears were flattened against the nape of the neck and their sonorous sides resounded to the rhythmic beatings of their tails.

Pierre then made a step and struck haphazard among the heap. The result was like an unchaining, a series of furious sounds, sudden ominous stops, nervous feline stretchings.

A fierce-looking lion stood up on his hind legs and with a terrible roaring, like unto thunder, showed a formidable pair of jaws.

Pierre, somewhat pale, his lips firmly closed, but watchful of the slightest movements of these dangerous guests, whipped them incessantly, forcing them to recoil. Two of them, doubtlessly fatigued or else naturally better disposed, sat down, looking superb in the attitude of sphinxes.

The anxious crowd remained silent; the Countess moved to the very bottom of her seat, dared not stir; her pupils were dilated with fright and with an almost insane stare she followed the terrible scene which was being enacted for her sake alone.

Suddenly and just as Pierre was about to withdraw, thinking she would be satisfied, a lioness, who for an instant had sat down in a corner, quickly stretching out her legs, darted out with a wild bound and came to a stop in front of the sculptor, and with jaws wide open and body trembling, with a shudder of anger she stood upon her hind legs, her eyes shooting forth bloody light.

Again the whip cracked and came down, striking the beast. But in the same instant the latter with a brisk movement stretched out one of its powerful paws and with a single dart of its sharp claws tore open the shoulder of the sculptor. The pain made him stagger, while the drops of blood stained his dolman; he recoiled, an ashen color spreading over his face.

The Countess in a paroxysm of emotion was standing bolt upright and with a stifled cry called out: "Pierre, thine forever!"

Meanwhile the beasts, suddenly infuriated by the smell and sight of blood, came nearer to the bold sculptor. Apparently it was all over with him. The frightened spectators cried and fled at the same time. The Countess had just rushed towards the stalls when the beasts retreated suddenly, influenced by a great, invincible terror. The trainer and his assistants had just put across the cage on the inside a barrier of long pikes covered with flaming torches. At the same time some one opened the outside door and pulled towards her the weakening sculptor, who was now shielded by a curtain of fire. When he was able to see the one who thus assisted him he felt his soul melt; all his strength was leaving him. It was she, Jeanne!

The great joy he felt overwhelmed him; his ears began to ring; he closed his eyes and fainted away.

* * * * * * * *

Ten minutes later he found himself in a landau, his arm in a sling. Beside him was the Countess, anxiously scanning his pale countenance.

And when at last she could see his features becoming reanimated her liquid eyes, filled with the most tender expression of love, looked upon him fervidly.

Her soft voice murmured to him in accents of infinite tenderness:

"Pierre, my dear Pierre, I love you. I am all yours and yours forever. You love me and pardon me, don't you?"

"I adore you," said he, like one intoxicated. And softly he rested his head on the wavy hair of her whom he had just conquered at the risk of his life.—Chicago News.

Homeless Man Found Dead.

Benjamin Gibbs, twenty-eight, a homeless colored man, was found dead at 493 Eighth avenue, at 7 o'clock this morning.

MRS. MORISINI IS DEAD.

Mother of Victoria, Who Eloped with Coachman Schilling.

She Had Been an Invalid for Some Time.

No date has as yet been set for the funeral of Mrs. Giulia Chausee Morosini, wife of Giovanni P. Morosini, the well-known banker, who died yesterday at the family residence, Riverdale-on-the-Hudson, in the fifty-second year of her age.

Mrs. Morosini has been an invalid for some time. She suffered from heart trouble, and for a week her life has been despaired of.

Mrs. Morosini was better known to the public as the mother of Victoria Morosini, who eloped with her father's coachman, Ernest Hulskamp Schilling.

The Morosini family lived at Tarrytown then. The elopement took place Sept. 9, 1884, and created a great sensation.

The family refused to recognize the girl as long as she remained with Schilling. She decided finally to adopt the stage, and made her debut as a public singer at Steinway Hall. Then she appeared in "Amorita" at the Casino.

At the close of her Casino engagement she disappeared from public view, and is said to have entered a convent.

Schilling became a driver on the Third avenue car line, which position he resigned and went to Steinway, L. I., to work as a painter. Of late years he has not been heard of.

During the past few years Mrs. Morosini has seldom been seen in public, though she was interested in many charitable works.

THIRD AVENUE CABLE'S TRIAL.

Cars Will Be Drawn Over the Road This Afternoon.

The Third Avenue cable road will this afternoon send cars over its line from One Hundred and Thirtieth to Sixth street on the first trial trip.

From Sixth street the journey will be back to the Sixty-fifth street depot where the power house will be inspected.

Invitations for the trip have been sent to Mayor Gilroy, the Board of Aldermen, the press and others. Brand-new cars will be used, and guests will sit down to a luncheon on the return to the power house.

By to-morrow the Company expects to have cars making regular trips to Sixth street and within three weeks clear to the Post-Office.

A Long Face—very good cause for it. She does her washing and cleaning without Pearline; and her work is like her face—just twice as long as it ought to be. That's not the worst of it, her work isn't as well done. Tires her out, and hurts whatever she washes with the rub, rub, rub that wears and tears. Pretty hard, isn't it? Millions of women think so. They prefer to save time, labor, clothes and money by washing with Pearline.

Beware Peddlers and some unscrupulous grocers will tell you, "This is as good as" or "The same as Pearline." IT'S FALSE. Pearline is never peddled; if your grocer sends you an imitation, be honest, send it back. 321 JAMES PYLE, N. Y.

The Best Shoes for the Least Money.

Take No Substitute.

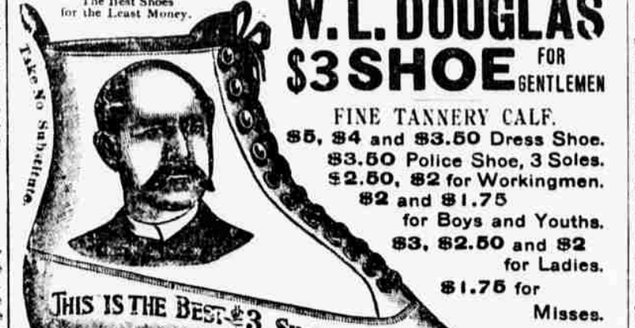

W. L. DOUGLAS $3 SHOE FOR GENTLEMEN

FINE TANNERY CALF.
$5, $4 and $3.50 Dress Shoe.
$3.50 Police Shoe, 3 Soles.
$2.50, $2 for Workingmen.
$2 and $1.75 for Boys and Youths.
$3, $2.50 and $2 for Ladies.
$1.75 for Misses.

W. L. DOUGLAS shoes are stylish and easy fitting. They give better satisfaction at the prices advertised than any other make. Try one pair and be convinced. THE STAMPING OF W. L. DOUGLAS'S NAME AND PRICE ON THE BOTTOM, WHICH GUARANTEES THE VALUE, SAVES THOUSANDS OF DOLLARS ANNUALLY TO THOSE WHO WEAR THEM. Dealers who push the sale of the W. L. DOUGLAS shoes gain customers which help to increase the sales on their full line of goods. They can afford to sell at a small profit, and we believe it will pay you to patronize dealers whom you are convinced supply the demand for W. L. DOUGLAS'S shoes.

For sale in New York by HARRIS, 161 Greenwich st.; KAUFMAN, 82 Bowery; GESWEIN, 323 8th ave.; HEYDECKER & HARRIS, 305 3d ave.; ROSENBERG BROS., 787 2d ave.; VOGEL, 61 Avenue A; TROJAN, 2001 3d ave.; ROBINSON, 627 8th ave.; KEENAN, 20 Fulton st.; MORRIS, 349 Grand st.; ROTHSCHILDS, 177 8th ave.; ELLINGER, 2196 3d ave.; KOCH BROS., 16 Avenue B; MARKENHOFF, 458 Broadway; GOLDS, 114 Park row; DEMPSEY, 787 Columbus ave.; MAYERS, 1470, 1936 3d ave.; BLOOMBERG, 889 2d ave.; DANNER, 4 Avenue D; MUNNICH, 177 Willis ave.; COHEN, 109 Columbia st.; SCHAFER, 525 Hudson st.; BROOKLYN: GOLDS, 57 Fulton st.; C. P. DAVIDS, 217 Grand ave.; SMITH, 63 Broadway; CNAVER'S SONS, 8 Fulton st.; DEMPSEY, 169 Myrtle ave.; COHEN, 657 Myrtle ave.; REGAN, 4 Myrtle ave.

ESTABLISHED 1807.

COWPERTHWAIT.

Furniture Carpets, Bedding, Stoves, Pictures.

Everything for Housekeeping.

193 to 205 PARK ROW, N. Y.,

BETWEEN CITY HALL & CHATHAM SQUARE

AS LONG CREDIT as can be given on GOOD GOODS at LOW PRICES and WITHOUT INTEREST charge.

Weekly or monthly payments.

Reasonable extensions of time.

B. M. COWPERTHWAIT & CO.

THE STANDARD MEDICAL WORK FOR EVERY MAN. ONLY $1.

W. H. PARKER, M. D., No. 4 Bulfinch Sts., Boston, Mass., the most em nent specialist in America, established in 1866, etc., consulting physician at the Peabody Medical Institute, to whom was awarded the gold medal for the Sanitas al Medical Association for the Prize Essay on Exhausted Vitality, Atrophy, Nervous and Physical Debility, and all Diseases and Weaknesses of the Sexes. CURES the worst cases. Restores manhood. Cures in 10 days. No injurious medicines. Consultation free by letter. Prospectus, with testimonials, FREE, large book, The Science of Life, or Self-Preservation, the prize essay, 300 pp., 125 invaluable prescriptions for acute and chronic diseases, full gilt, only $1.00; double sealed.

Dr. Parker's works are the best on the subjects treated, over 100 cited and have saved numerous lives throughout this country and England. Read them now, and learn to be strong, vigor ous and manly. Heal Thyself. Medical Review.

Flats and Apartments To Let.

MADISON AVE., 1702, near 110th st., elegant flat, steam heated, six rooms, bath; $20, $21. Janitor.

Real Estate

KENSINGTON HEIGHTS,

Less than four miles from the Brooklyn City Hall, is the best and most accessible property in Flatbush. It has water mains and stone sidewalks.

Splendid lots here as low as $270 apiece, payable in monthly instalments, graded to terminate in two years, without interest. All titles insured. Complimentary passes on application.

JERE. JOHNSON, Jr.,

60 Liberty st., N. Y., and 189 Montague st., Bklyn.

Flats and Apartments to Let.

Unfurnished—East Side.

LEXINGTON AVE., 150, corner 30th st.—Handsome bachelor apartments, singly or en suite; service; private bath; large & light rooms.

LEXINGTON AVE., 740—Corner & other flats; all improvements; suitable for doctor, dressmaker or other business; 56th st. & Lexington ave. Apply on premises.

LEXINGTON AVE., 1105—Come Monday & see nice 3d floor for light housekeeping.

MADISON AVE., 1762, near 116th st.—Elegant flats, steam heated, 6 rooms & bath; all modern improvements; excellent location; $20 to $23. Inquire of janitor.

MADISON AVE., 1745—Elegantly decorated; 5 large, light rooms & bath; steam heat; reduced; $20 to $23.

PARK AVE., 1013, between 84th & 85th sts.—Large, elegant flats; heated halls; 5 rooms and bath; private hall; rent $22 to $28. Inquire of janitor.

PARK AVE., 1013—Sitting, bedroom, bathroom, kitchen; all improvements; $12 per month; 1st flat. Dr. Holder.

PARK AVE., 1484, between 109th & 110th sts., west side—Single flat, 8 rooms, all improvements; rent $28.

2D AVE., 1710-1720, corner 89th st.—Hulse & Keiser; flats to let; 5 & 6 rooms, with bath; reasonable.

2D AVE., 1468—Five nice rooms; rent, $14 per month. Janitor.

3D AVE., 1525—$19 to $19.50; 3 & 4 rooms. Inquire in shoe store.

3D AVE., 244, b. w. cor. 20th st.—6 rooms, toilet and bathroom each floor.

3D AVE., 1202—Single flat, 6 rooms, bath, $25; light rooms, 2d flat; station 67th st.

14TH ST., 261 E.—Elegant flats; 4 rooms; private hall; bathroom; latest improvements, newly decorated; $28 to $34. Janitor.

21ST ST., 213 E.—Newly decorated flat, 5 rooms and bath, all light; halls heated; $30.

26TH ST., 237 E.—3 & 4 rooms, large & light, with improvements; rents low. Janitor.

31ST ST., 240 E.—Parlor floor & basement, 6 rooms & bath, $40.

35TH ST., 220 E.—3 & 4 outside rooms; improvements; $14-$18.

40TH ST., 151 E., near Park ave.—A single flat of 9 rooms; steam heated; all improvements; strictly private block; elegantly decorated; new house. G. NICHOLAS, 1483 Broadway, near 42d st., or janitor.

41ST ST., 331 E.—Floor of 4 rooms; private house; small family; rent $17.

41ST ST., 110 E., near Park ave.—Apartments, 3 & 4 rooms; improvements; $12.50, $16.50.

47TH ST., 227 E.—First and 2d flats; 5 rooms; painted mirrors; range; improvements; $19, $20.

50TH ST., 34 E.—Elegant parlor & basement flat, 9 large, light rooms; $47.50; excellent neighborhood.

51ST ST., 211 E.—THIS MONTH FREE—2d flat, 6 rooms & bath; all improvements; $27.

52D ST., 423 E.—Elegant single flat; 5 rooms with bath; all improvements; $18.

69TH ST., 315 E.—Apartment of 4 large rooms; stationary tubs; 2d floor; $14.

71ST ST., 223 E.—Elegant 2d flat, 6 rooms & bath; all improvements; halls & bath heated; $28; good neighborhood.

72D ST., 410 E.—Rent half month tree; street 100 feet wide; 3 & 4 rooms, painted walls, tubs, halls; $9.50 to $13.

74TH ST., 171 E.—3d flat, 5 light rooms & bath; fine order; fine location; $23.

75TH ST., 228 E.—Flat, 4 rooms & bath; improvements; $13.

82D ST., 212 E.—In private house, floor of 4 large rooms, to family of adults.

83D ST., 527 E. (Augusta)—Very nice flat 4 rooms, bataroom; 1 light; quiet family; adults; $14.50.

84TH ST., 439 E.—Free to Jan. 1, '94; top flat only; 7 rooms, latest improvements; $22.

86TH ST., 131 E.—5 rooms; bath; steam heated; top flat; hall boy; rent moderate.

87TH ST., 152 E., Lexington ave.—6 rooms; bath; cabinet finish; steam heated; rent $25, $32.

88TH ST., 113 E.—Free rent Jan. 1; elegant flat, 6 rooms & bath, $20 to $21.

88TH ST., 119 E.—4 rooms, newly painted; $8; washtubs, closets, improvements; near station.

89TH ST., 110 E.—Parlor flat; kitchen downstairs; suitable doctor or dressmaker; $26; L station.

90TH ST., 221 E.—3 nice rooms; newly finished; $7 up, near L station.

110TH ST., 110 E.—Improved apartments, 4 rooms, $9 to $10. Apply to housekeeper.

111TH ST., 228 E.—Decorated flat, 5 large rooms & bath; all improvements; janitor on premises.

114TH ST., 81 E.—2d flat, 5 rooms, bath; free rent Jan. 1; $18.

116TH ST., 304, Pleasant ave.—Five rooms; hot & cold water; $14 & $16.

117TH ST., 141 E.—2 large, light, furnished rooms for light housekeeping.

118TH ST., 104 E.—5 rooms and bath; newly decorated. Apply janitor or 105 8th ave.

119TH ST., 324 E.—To let, 2d floor in private house; rent $18.

120TH ST., 115 E., between Lexington & 4th aves.—Largest single flat in city; 7 beautifully decorated rooms, bath, all improvements; $22; beautiful entrance.

120TH ST., 108 E.—3 large, light rooms, bathroom & all improvements; in quiet flat; $16.

122D ST., 60 E.—Elegant steam-heated flat, 8 rooms & bath; all improvements; rent reduced. Apply in janitor.

122D ST., 48 E.—Elegant single flats; 8 large, light rooms & bath; steam heated; janitor.

123D ST., 418 E.—3 large sunny rooms; 1 month and nothing free; $14; $15; janitor.

124TH ST., 252 E.—Flat, 6 & 5 light rooms & bath; handsomely decorated; $20. Janitor.

A—126TH ST., E., Nos. 313 & 315—First, 3d & 4th floors, single flats, extra width; 8 rooms, private halls, all improvements. Janitor or MACLAY & DAVIES, 44 Pine st.

A—LEXINGTON AVE., Nos. 1475 & 1477.—First, 2d, 3d & 4th flats, 5 rooms and bath; heated halls; all improvements. Janitor or MACLAY & DAVIES, 44 Pine st.

A—5 ROOMS & bath; handsomely & newly decorated, steam heat, hot water; passenger elevator runs all night; low rent. Inquire HOMER BOSTWICK, 101 E. 86th st.

COLORED people can have nice apartments of 3 rooms at $9 to $12; 4 rooms, $12 to $14; rents $7.50 to $11. Janitor or MURRAY, S. 26 63d ave.

DESIRABLE STEAM HEATED APARTMENTS 136 TO 142 EAST 48TH ST., SIX, SEVEN, EIGHT ROOMS AND BATH; RENTS MODERATE. Apply at 515 Fifth ave., near 48th st.

ELEGANT front parlor, with bedrooms, for 1 or 2 gentlemen, with all conveniences. Apply 5 E. 54th st., between Park and Madison aves.

FINE SINGLE FLATS, 8 and nine airy rooms, plenty of closets, newly decorated, all improvements, cheap to select family. L station at 50th st. & 3d ave. Inquire janitor, 106 E. 106th st.

THE DOUGLAS, 163 E. 86th st., near Union square.—Free to Dec. 15, elegant apartment of 12 perfectly light rooms, hardwood floors, 2 bath, heat, elevator, door service, &c.; $1,440.

THE LORNE AND THE LOCHSAY, 434 and 436 East 54th st.—Elegant apartments of 8 light rooms, some heated; hardwood; mirrors, door service, &c.; $48 to $57.

THE KENILWORTH, 1368 E. 180th st., free to Dec. 15; elegant apartments of 8 light rooms, some heated; hardwood; mirrors, door service, &c.; $48 to $57.

THE ROSLYN, 1270 E. 126th st., elegant apartment of 8 perfectly heated rooms, large st in Harlem; front and back parlor laid with Wilton carpet; only 3 families in house; all improvements; $36. Inquire janitor or room 24, 229 Broadway.

313 TO 323—Flats, 5 and 6 rooms and bath; all improvements; large light rooms; perfect order; hear L station. Apply 315 E. 86th st.

ELEGANT FLATS, 8 rooms and bath; all improvements; large light rooms; perfect order; hear L station. Apply 315 E. 86th st.

Between 3d & Lexington aves., near L station, healthy location; apartments of 3 & 4 rooms; rents $9 to $12.

515 LEXINGTON AVE., CORNER 48TH ST., ELEVATOR, STEAM HEAT & HOT WATER. Six light rooms and bath; nine elegant rents. Apply janitor on premises.

PARK AVE., 987, between 83d and 84th st.—Elegant large flat to let. Apply to janitor.

PARK AVE., 2412, near 126th st.—Apartments of 3 rooms, good order; rent from $8 to $9. See janitor S. F. JAYNE & CO., 254 W. 23d st.

3D AVE., 1076—2d flat, 6 rooms; latest improvements; private bath; painted; ½ month free. Janitor.

Flats and Apartments to Let.

Unfurnished—East Side.

114TH ST., 418 E.—6 largest, finest, painted, decorated rooms; bath; every improvement; this month nor; rents reduced; $18. To quiet, respectable families only.

114TH ST., 75 E.—5 rooms, bath; all improvements; halls heated; $16 up. Janitor.

120TH ST., 71 E., Mount Morris Park—1st & 4th flats, 5 rooms, bath, halls heated, $18.

APARTMENTS, 4 rooms, all improvements, only $15; this neighborhood. JACKSON & SONS, 103 E. 57th st.

CORNER 30 AVE. & 120TH ST., OVER MAGUIRE'S DRY GOODS STORE, FIVE LARGE, ALL-LIGHT ROOMS & BATH; modern improvements; newly decorated; RENTS ONLY $19 & $21. Apply to janitress on first floor.

PARLOR & BASEMENT FLAT. Call 323 W. 30th st.

Unfurnished—West Side.

AMSTERDAM AVE., 723—Elegant corner & inside flats; steam heated; extra large, light; 6 & 7 rooms; 1 floor & 2 flights up; $25 to $45.

AMSTERDAM AVE., 634—Six large rooms & bath; steam heated; $22 to $25. Inquire janitor.

BEDFORD ST., 48, near Morton—Handsomely decorated, all light & large apartments; $19, $22. Inquire janitor.

COLUMBUS AVE., 51, between 51st & 52d sts.—Elegant flats of 4 rooms & bath; all improvements; 9th avenue L station. G. NICHOLAS, 1483 Broadway, near 42d st., or janitor.

COLUMBUS AVE., 124—3 rooms & bath, $19; 1286, 7 rooms & bath, $28; opposite park. W. L. ST. JOHN, choice rooms & bath, $30. F. B. MAYHEW, 1240 Columbus ave., corner 125th st.

COLUMBUS AVE., 269, near 98th st.—Apartment of 4 light rooms, 1st floor; decorated; $13.

HUDSON ST., 273—Floors, 4 rooms, $15 & $16; good order. Janitor or S. F. JAYNE & CO., 254 W. 23d st.

MACDOUGAL ST., 124, near Washington square—Rent free to Dec. 15; neat apartments of 3 & 4 rooms, from $10 a month up. Apply to janitor.

MORTON ST., 75—Single flat, 1st floor, 4 rooms; large yard; rent $23.

MORTON ST., 9 & 11—Fine, light, airy apartments; 3 & 4 rooms; improvements; $11.50 to $16. See janitor or S. F. JAYNE & CO., 254 W. 23d st.

MORTON ST., 42—Handsomest, new, elegantly decorated house in Ninth Ward; portico stoop; hot and cold water; range; private baths and closets; no children; open Sunday.

PERRY ST., 137—4 rooms and bath; newly built; first class; $.0, $22; all improvements. Janitor.

PERRY ST., 20—1st floor, 3 rooms, kitchen, sleeping and sitting room. Inquire housekeeper.

RENWICK ST., 32—1st floor, 2 rooms, $10; basement, 4 rooms, $10; together or separately; 3d floor, 5 rooms, $18. S. F. JAYNE & CO., 254 W. 23d st.

WAVERLEY PLACE 107—1st flat, 8 rooms & bath; 25x100; all improvements; first-class order; light business or dwelling. MONEY-PENNY, 178 6th ave.

WEST END AVE., 101, northwest corner 60th st.—$10, $15; 3 & 4 rooms; improvements.

4TH ST., 226 W.—A nicely decorated flat; every convenience; rent $15. Janitor.

6TH AVE., 544—Parlor & bedroom flat; hot & cold running water; gas, bath; reasonable. Gray.

8TH AVE., 836 to 846, near 51st st.—Desirable single flats of 6 rooms; all improvements; rents $30 to $35. Apply G. NICHOLAS, 1483 Broadway, near 42d st., or janitor, 842.

8TH AVE., 86, near 14th st.—1st & 3d floors; business dwelling; separate or both; $14, $15.

8TH AVE., 282, near 22d st.—4 light rooms for small family in private house; $13.

8TH AVE., northeast corner 118th st.—5 large rooms & bath; $26; month free.

10TH ST., 275 W.—3d floor, 5 rooms, $22.

19TH ST., 273 W.—3 rooms, $13. Janitor, or WOOD & MILLER, 219 W. 125th st.

17TH ST., W.—Very prettily furnished 5-room flat, $14 weekly. FLAGG, 242 W. 23d st.

18TH ST., 344 W.—Single flat, 2d floor, $45. Janitor or WARREN & SKILLIN, 90 B'way.

19TH ST., 314 W.—Very desirable single apartment; 8 rooms & bath; every room light; all improvements; 2d floor. G. NICHOLAS, 1483 Broadway, near 42d st., or janitor.

26TH ST., 219 & 221 W., near 7th ave.—Very desirable flats of 6 rooms, bath; newly painted, papered & decorated; all improvements; stationary tubs, ranges & ice-box. G. NICHOLAS, 1483 Broadway, near 42d st., or janitor.

21ST ST., 511 W.—Handsome new flat; bath, parlor heater, stationary gas, range; heated, decorated; $24.

24TH ST., 317, 319, 321 W.—Decorated apartments, 4 rooms and bath; rents $21 to $24.

22D ST., 216 W., near 7th ave.—Six-room, steam-heated, improved flat; rent $36. Janitor.

25TH ST., 416 W., near 9th ave.—4 nice rooms; light; improvements; perfect order; $15.

31ST ST., 419 W.—Cheap rent, two elegant flats, newly decorated; sik light rooms & bath; all improvements; halls heated. Apply to owner, in house.

33D ST., 111 W.—Beautifully decorated apartment, 3 rooms, all light; all improvements; rent $13. Janitor.

36TH ST., W.—Neatly furnished 4 room flat, $12 weekly; possession. FLAGG, 242 W. 23d st.

36TH ST., 315 W.—Handsome flats; baths; modern improvements; heated, decorated, light; desirable location; $21, $22.

38TH ST., 252, 254 W. (Arthur)—Desirable flats; 6 rooms, bath; $30, $35. Janitor.

39TH ST., 252 W., block from Broadway—Handsome single flat; 7 rooms; bathroom; steam heated throughout; every convenience; $50; 6 large, light rooms, bathroom, $38.

40TH ST., 253 W.—Nice dry basement flat; 3 large, light rooms; improvement; $14. Janitor.

40TH ST., 225 W.—Cheapest; near Broadway; 4 rooms; handsomely decorated; all improvements, $22, $27. Janitor.

42D ST., 7 W.—Floor to let. Inquire 27 W. 42d st., upstairs, room 5.

43D ST., 223 W., near Broadway—Elegant single apartments; 9 rooms & bath; newly papered, frescoed & painted in white & gold; all improvements; steam heated; 3d & 4th floors; special inducements to desirable tenants. G. NICHOLAS, 1483 Broadway, near 42d st., or janitor.

43D ST., 250 W., near Broadway—Most desirable single flat, 9 rooms & bath; newly decorated in white & gold; all appointments; steam heated; 2d & 3d floors; this flat is very desirable; special inducements to good tenants. G. NICHOLAS, 1483 Broadway, near 42d st., or janitor.

43D ST., 225 W., near Broadway—Charming single flat, 9 rooms & bath; beautifully decorated; all improvements, steam heated; 2d & 3d floors. G. NICHOLAS, 1483 Broadway, near 42d st., or janitor.

43D ST., 243 & 248 W., near Broadway—Most desirable single flats of 8 & 9 rooms & bath; newly papered and decorated; every room light; all improvements; steam heated; free to Jan. 1 to good tenant. G. NICHOLAS, 1483 Broadway, near 42d st., or janitor.

44TH ST., 543 W.—Half month free; 5 large rooms, extra size; tasty kitchen; two windows, tubs, bells; 1st floor, $17; 3d floor, $16.

45TH ST., 536 W.—Apartments of 3 rooms, all light; rent $7.50.

45TH ST., 534 W.—3 rooms, $7.50, $8; clean, quiet house; respectable parties only.

46TH ST., 424 W.—Apartments; 3 rooms; newly painted; quiet house; $8, $11. Housekeeper.

48TH ST., 513 W.—Apartments, $8.50 to $12.50; 4 rooms; nicely papered; wardrobes, closets, stationary tubs.

48TH ST., 567 W.—Most desirable single flat; 7 rooms & bath; beautifully decorated in white & gold; all improvements; 2d floor; rent reasonable to good party. G. NICHOLAS, 1483 Broadway, near 42d st., or janitor.

48TH ST., 434 W.—By Dec. 15, small floor, 4 rooms; 2 or 3 adults; $13.

50TH ST., 214 W.—Convenient to all cars; cosy flat, 5 rooms; bath; steam heat; 2d floor.

50TH ST., 70 W., 5th & 6th aves.—Whole or part of flat, $18, $36; nice location for dressmaker.

52ST ST., 560, 562 W.—Very desirable flats of 7 & 8 rooms, all improvements, newly painted & papered; rents $35 to $40. Apply G. NICHOLAS, 1483 Broadway, near 42d st., or janitor.

55TH ST., 502 W.—Colored folks (4 rooms; $7, $12; store only $18. References required.

56TH ST. & 9TH AVE.—5 rooms & bath; steam heated & running hot water. Apply 354 W. 56th st.

58TH ST., W.—7 rooms and bath, nicely furnished, $16 weekly. FLAGG, 242 W. 23d st.

58TH ST., 11 W.—Neat flats, between Broadway & 7th ave., rent from $20 to $30 month; reduced to party taking charge. Apply 120 W. 28th st.

59TH ST., 322 W., between 8th and 9th aves., 2d floor, 5 large, handsome rooms; rent $23. Apply in grocery, next door.

60TH ST., 239 & 241 W.—Apartments, 2 to 5 rooms; $6 to $13. See janitor or S. F. JAYNE & CO., 254 W. 23d st.

63D ST., 132 W.—Elegantly decorated 4-room flats; every convenience; $15, $16, $18. See janitor to-day.

64TH ST., 163 W.—Elegant flats, steam heated throughout; 6 light rooms; private hall; bathroom; $26, $31. Janitor.

67TH ST., 132 W.—Elegantly decorated flats, 7 rooms & bath; $27 to $30.

68TH ST., 148 W.—Elegant flats, 7 rooms, bath, ranges; hot & cold water; halls heated; $26. Janitor.

68TH ST., 118 W.—6 large rooms, all light, & improvements; rent moderate; opposite private dwellings.

82D ST., 3 & 5 W., near Central Park—8 rooms & bath; elevator; house & location first class.

86TH ST., (corner Central Park), W.—All light flat, 7 rooms, bath; steam heat; private location.

98TH ST., 161, 165, 169 W.—5 large light rooms & bath; newly decorated; rent from $8 to $9. See janitor S. F. JAYNE & CO., 254 W. 23d st.

98TH ST., 73 W.—6 rooms & bath; all improvements; halls heated; $19 up.

100TH ST., 54 W., corner 9th ave.—5 large room, 2d flat; $16.

102D ST., 81 W.—Corner flats; all light; 5 large rooms & bath; private hall; moderate rent; 1 flight up, $25; 2d flat, $23.

103D ST., 158 TO 166 W.—5 & 6 rooms and bath; steam heated; $20 to $35. BURNETT & CO., 9 E. 125th st.

Flats and Apartments to Let.

Unfurnished—West Side.

109D ST., corner Central Park West—Apartments to let; all improvements. Inquire of Janitor or Mr. Ahearn, 204 W. 64th st.

113D ST., 3 W.—Central Park entrance; six outside rooms; improvements; $26; no children; elevated station 104th st.

194TH ST., 1 W.—Corner first flat; $35; facing Central Park; steam heated; handsomely decorated.

104TH ST., 6 W.—Elegant 4th flat, 5 rooms, bath; steam heat; rent $27; no children.

106TH ST., 166 W.—2d floor, 4 rooms & bath; steam heated; very cosy; $18.

111TH ST., 207 W.—Elegant single flat, 6 rooms & bath; private hall; all improvements; $25; janitor. WOOD & MILLER, 219 W. 125th st.

119TH ST., 280 W.—Single flat; heated, decorated; 8 sunny rooms & bath. Owner.

126TH ST., 315 W.—Splendid new flats; six rooms and bath, halls heated; inducements.

125TH ST., 260 W.—5 rooms and bath; all improvements; convenient to L station; rent $20. Apply to Fowler Bros., grocers, or the janitor.

125TH ST., 384 W.—7 rooms & bath, private halls, $29, $33; corner, 380, 5 rooms, $20; same house, corner flat, 5 rooms, $23; all light. MAYHEW, 1280 Columbus ave., corner 125d st.

Apartments to Let, 207 West 88th St.

7 rooms, bath and gas.

Apply on premises or to

GERALD R. BROWN,

Equitable Building, 120 Broadway, N. Y.

A.—356 W. 41ST ST.

5 rooms, 3d flat	$22.00
Also a 4-room flat, only	$16.50

Must be seen to be appreciated. Janitor, or D. KEMPNER & SON, 602 8th ave.

A.—TO LET—Elegant new flats, northwest corner Columbus ave. and 76th st.; now ready; 7 rooms & bath, modern improvements; steam heated; superior location; opposite Museum of Natural History, Central Park. Apply on premises.

A.—CENTRALLY located flats, near Broadway; convenient to theatres, &c.; all improvements; heated, &c.; 4 & 5 rooms & bath; only $19 up. Janitor, 205 W. 40th st., or D. KEMPNER & SON, 602 8th ave.

APARTMENTS, 355 W. 56th st., 7 rooms, bath & toilet; separate; steam heated, with all improvements; passenger elevator; excluded in conditions; low rent to small families. Janitor, 114 Perry st., corner Hudson.

CORNER FLAT, 4 fine, light rooms, all improvements; low rent to small families. Janitor, 36 Downing st.

CORNER FLAT, 6 rooms; steam heat; all improvements; rent moderate. CAMPBELL & GALLON, 257 W. 42d st.

BEST IN NEW YORK FOR THE MONEY, $23 up. Modern flats of 7 & 8 rooms, with & without steam heat; just off Sherman Square. Janitor, or Havens & Beebe, Attorneys, 18 Wall st.

FLOOR TO LET on Broadway between 41st & 42d s