CALL UP THE BOSSES!

Croker and Divver Violated the Corrupt Practices Law.

They Were the Instigators of the Fraud in the Second,

Offered Prizes for Big Votes and Now Desert Their Tools.

The testimony in the trial of James A. Dooley, who was convicted of tampering with the ballots while acting as inspector in the Nineteenth Election District of the Second Assembly District, shows how banner districts are made and carried by Tammany Hall.

In the Nineteenth Election Precinct of the Second Assembly District 271 votes, all that were registered, were recorded for Maynard, and none for Bartlett, although eleven or twelve men swore they either voted the Republican ticket or were registered, but did not vote.

There are thirteen other election districts in this Assembly district in which similar liberties were taken with the ballot. In some the Tammany inspectors, in their zeal to carry off the banner, did not even allow the ballots of the Republican inspectors and watchers to go into the box, as the figures below will show. In fourteen districts "Paddy" Divver's heelers surpassed themselves and all records of ballot-box stuffing in New York. They gave Tammany Hall 4,706 votes, and the Republicans fifty. The 4,706 Tammany votes cast in the fourteen election districts in question almost equal the honest Democratic vote of the entire Assembly district, the normal vote being estimated at 6,000. There are thirty-four other election districts in the Second, but the fourteen mentioned take the palm for fraud.

Here is a list of them and the "official" returns of the last election:

Elec. Dist.	Tammany Vote.	Repub. Vote.
12	261	3
15	369	3
17	145	7
18	267	0
19	271	0
21	433	1
22	363	0
23	351	1
24	267	1
40	608	12
42	437	3
37	463	3
44	243	4
47	226	2
Total	4,706	59

The boundaries of these districts will give an idea where the ballot-box stuffers' mart of venality lies: They are:

Twelfth—East side of Catharine from Monroe to Madison streets, and the north side of Monroe, from Catharine to Market.

Fifteenth—Water street, Catharine street, East River, Roosevelt street.

Seventeenth—Water street, Roosevelt street, East River, Peck slip.

Eighteenth—Pearl, Cherry, Roosevelt, Water streets and Peck slip.

Nineteenth—Pearl, Oak, Roosevelt and Cherry streets.

Twenty-first—Madison, Oliver, Cherry and James streets.

Twenty-second—Oak, Cantharines, Cherry and Oliver streets.

Twenty-third—Henry, Catharine, Oak and Oliver streets.

Twenty-fourth—New Bowery, Chatham square, Division, Catharine, Henry, Oliver, Madison and James streets.

Thirtieth—Park Row, Roosevelt, Madison and Pearl streets.

Thirty-second—City Hall place, Park, Row, Pearl, Chambers streets.

Thirty-seventh—Bayard, Mott, Worth, Mulberry streets.

Forty-sixth—Grand, Mott, Canal, Mulberry streets.

Forty-seventh—Grand, Mulberry, Canal, Baxter streets.

It has been suggested that the Grand Jury might make the subject of banned districts one for investigation, and that the result might be the indictment of Richard Croker, "Paddy" Divver and others. The inducement to swell the votes in the various districts came from Croker, who offered prize banners to the three districts returning the largest vote for Tammany, and Divver, to encourage the enterprise, offered three sub-prizes to be given to the captains making the best showing. One prize was a gold watch, another a $1,500 appointment, and a third was a diamond ring. The biggest vote was in the Thirtieth Precinct—608—but the captain made the mistake of allowing twelve Republican votes to be recorded, and the prizes went to the gentlemen who were not so half-hearted and who didn't allow the other fellows to have one vote.

The cases of Croker and Divver are clearly a violation of the Corrupt Practices act, and if the Grand Jury's attention has not been called to that fact before it is the District-Attorney's duty to bring the matter before that body now.

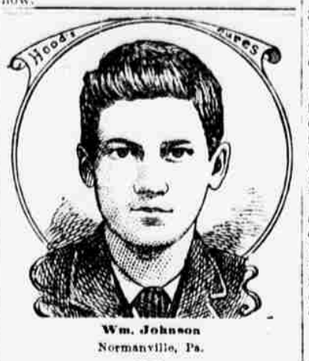

Wm. Johnson
Normanville, Pa.

Injured While Coasting

Impure Blood Asserts Itself

But Hood's Sarsaparilla Cures the Disease and Restores Health.

"C. I. Hood & Co., Lowell, Mass.:

"During the winter of 1887 I was injured on one limb while coasting. It did not trouble me much at first, but soon became more painful, my strength began to decline, and I could not rest at night. I was attended by several different doctors, but all failed to check the trouble, and I rapidly grew worse. Early in 1890 I had to use crutches and my health was very poor, having lost my appetite and being reduced in flesh. In the fall of 1891 I had to take to my bed and it was thought

I Would Not Live

until spring. In the mean time, to give me relief, the several bunches around my knee were lanced and later every effort made to heal the running sores, but all in vain. Then it was that my father, having read much about the merits of Hood's Sarsaparilla,

HOOD'S Sarsaparilla CURES

decided to have me give it a trial. I have taken it regularly, using nearly ten bottles. All the sores but two are healed, and these are nearly well. I have thrown away my crutches, as I can walk, go to school and do some work. I have a good appetite and real good health and have increased in weight very much. Hood's Sarsaparilla has been a blessing to me." WILLIAM JOHNSON, Normanville, Pennsylvania.

Hood's Pills are the best family cathartic; gentle and effective. Try a box; 25 cents.

SHOT THE BURGLAR.

Burnes Wouldn't Surrender to the Policemen.

Pursued Through the Streets in the Early Morning.

He and Two Companions Were Robbing a Cigar Factory.

Patrick Burnes, eighteen years old, of 343 East Sixty-fifth street, was shot in the right shoulder by a policeman early this morning while he was trying to escape after an attempted burglary.

Burnes, it is said by the police, is a member of a company of criminals banded under the name of "The Rock Gang." He is also said to be director-in-chief of the criminal movements of the mysterious "McNally Trio," of whom the police have heard so much and know so little.

In Avenue A, between Seventy-fifth and Seventy-six. streets, within three doors of Seventy-fifth street, is the tenement-house cigar store and factory of F. Muehlenthal. At 1.30 o'clock this morning Policemen Barry and Newschaffer met at the Seventy-sixth street corner, where their posts adjoin.

"All quiet?" asked Barry.

"Quiet as death," replied his brother policeman.

Just as they spoke a crash of broken glass came from the direction of Seventy-fifth street. In the darkness two men were discovered running in opposite directions. A chase was given, but the men disappeared in the direction of "the rocks" near the river.

The policemen realizing that search would be useless, returned to the tenement. As they approached it, a third man walked from a hallway.

"Surrender," called one of the policemen.

"Not on your life!" was the answer, and the man started to run up the street. The policemen were in hot pursuit in an instant.

When the fleeing man got to Seventy-sixth street, he turned in the direction of First avenue. He was leaving the policemen behind at every stride, so they drew their revolvers. Barry fired, but the man still ran. Then Newschaffer fired two shots. The man ran slower and at the corner of First avenue was caught.

"Don't hit me," he begged. "I'm shot."

The station-house is close by, and when the prisoner was taken there no evidence of a bullet wound could be found. The man, however, insisted that he was hurt. Sergt. Casey thought the man was shamming and ordered an examination. It was not until the man was thoroughly undressed that the wound was found in his shoulder. He was surly, and refused to say whether it was the first, second or third shot that struck him.

The man didn't want to give his name at first, but when the policemen said they knew it was Burnes he gave the rest of his pedigree. He refused to say who were with him.

Then the policemen went back to Muehlenthal's factory. They found that the lock had been broken off the door of the salesroom, and a lot of boxes of cigars piled up ready to be carried away. In the room there were 100,000 cigars, and if the burglars had not accidentally broken a big pane of glass they might have gotten away with the greater part of them. The house has been broken into twice before.

Burnes was taken to the Presbyterian Hospital, where his injury is not regarded as serious. The police hope to catch the other two men to-day.

Policeman Newschaffer says that Burns comes from a family of criminals, and his father and brother are now in prison.

STEALING BRASS FIXTURES.

A Cool Robber When Caught Says It Was His First Offense.

William McCabe, twenty-one years old, of 509 Second avenue, was held in the Yorkville Court to-day on a complaint of larceny, preferred by Herman Eilers, who is the agent and resides in the apartment-house at 216 East Twenty-eighth street. Policeman Kelly, of the 31st Thirty-fifth street station, found McCabe in the vestibule of the apartment-house at 12.50 o'clock this morning engaged in unscrewing the brass fixtures with a large butcher-knife. He had already removed the bell frame, which weighs about fifty pounds. Kelly told the officer he lived in the house and was fixing the bells.

He was arrested, however, and then broke down and said it was the first time he had tried to do anything dishonest. When searched at the station-house, a recommendation, dated November, 1893, from William F. French, the mineral and soda water manufacturer, at 322 East Thirty-first street, declared McCabe to be a sober, industrious and honest man.

AS A DOCTOR'S FRIEND.

Alfred Gautier Said to Have Secured Goods by Fraud.

Alfred Gautier, of 116 East Thirty-second street, was arraigned at Jefferson Market Police Court this morning and held under bonds for examination Friday morning on a charge of obtaining goods under false pretenses.

Henry Miguerney, of 181 Bleecker street, a wine dealer, was the complainant, and, it is stated, that other complainants will be on hand Friday. The prisoner, it is said, has been obtaining goods under the pretense of being a friend and messenger of an uptown doctor, a forged letter from whom he would present to obtain credit.

STABBED WITH A PENKNIFE.

James Shea Severely Cut in a Row with Patrick Leonard.

Patrick Leonard, thirty years old, of 444 West Thirty-fifth street, and James Shea, of 236 West Thirty-fifth street, got drunk yesterday and quarrelled. In the row Leonard stabbed Shea with a penknife over the right eye, inflicting a severe wound. When Leonard was arrested by Policeman Gaffney he gave the officer considerable trouble on his way to the station. Leonard was arraigned in the Jefferson Market Police Court yesterday and held for trial in $1,000.

OFFICER SHOT THE HORSE.

It Was Worn Out and Was Owned by Avenue C Car Line.

Thomas Jameson, a stableman in the Avenue C car stables, was held in $300 bail for examination in Jefferson Market Court this morning.

He was arrested by Officer Evans, of the Bergh Society, while leading a worn-out horse which he said Foreman Philip Peterson had ordered him to take to a place where it was to be killed.

An ambulance was sent for, but before it arrived the horse lay down in the street, and as it was unable to get up, Evans shot it.

Mary McCarthy Held for Trial.

Mary McCarthy, twenty-three years old, the young woman who was accused several weeks ago by Nellie Connolly, a fifteen-year-old girl, with having induced her to go to the rooms of a number of Austrian laborers at 249 West Sixty-first street, was committed for trial in Yorkville Court to-day.

LIFE SENTENCE FOR TYNAN.

He Must Pay the Penalty for the Killing of Dowling.

James Tynan, alias McGrath, who has served a term of fifteen years for his connection with the Bennington (Vt.) bank robbery, was to-day sentenced to life imprisonment by Judge Cowing, in Part II. of the General Sessions.

Tynan was convicted on Feb. 19 of murder in the second degree for the killing of William H. Dowling during a fight at the Grand Opera-House Hall on Dec. 17. Tynan was tending bar while the Geiser Association was having a ball, and the fatal fight resulted from Tynan ordering Dowling out. Fred House defended Tynan and considered the verdict a victory.

FREIHALTER SENTENCED.

Ten Years' Imprisonment for Killing His Wife.

Christian Freihalter, of 1132 First avenue, was this morning sentenced to ten years in State prison by Judge Cowing.

Freihalter was convicted last Tuesday of manslaughter in the first degree for stabbing his wife to death at their home on Dec. 27 last. The jury recommended him to mercy. The full penalty under the verdict is twenty years' imprisonment.

THREW A GLASS AT HIS HEAD.

Saloon-Keeper Charged with Assaulting Policeman Dougherty.

Thomas H. Connolly, forty-seven years old, who keeps a saloon at 40 City Hall place, was held in $1,000 bail for trial, in the Tombs Police Court this morning, on the charge of assaulting a policeman.

Policeman James E. Dougherty, of Elizabeth street station, says that last evening, when he directed Connolly to see that his sidewalk was cleared of the snow and ice, the saloon-keeper threw a whiskey glass at him, striking his helmet. Dougherty placed Connolly under arrest, but his prisoner fought to escape on the way to the station-house, striking the policeman in the face. Dougherty finally called Policeman Garrison to his aid and Connolly was locked up.

CONNECTICUT MOONSHINERS.

Three Waterbury Distillers and Their Outfit Captured.

(By Associated Press.)

WATERBURY, Conn., Feb. 28.—United States officers raided an unoccupied house on South Main street late last night and arrested Samuel Popkins, G. Fyman and Simon Arkowitch on the charge of maintaining a whiskey still. The officers also seized two furnaces, a number of mash tubs and two barrels of whiskey.

The men have been doing a thriving business, selling to the cheap saloons of Waterbury and vicinity. Popkins gave the officers a lively chase before he was captured. They will appear in the United States Court at Hartford to-day.

Through Rain and Snow,
Through Mud and Slush,
SENSIBLE FOLKS STICK TO THEIR OLD FRIEND,
RIKER'S EXPECTORANT,
the Best Remedy on Earth for Coughs and Colds, Pneumonia, Croup—and all other diseases of the throat and lungs now so prevalent. Only 50 cents a bottle, and your money back if it fails. Of your druggist or at
RIKER'S,
SIXTH AVENUE, CORNER 22D ST.

What is Eczema?

It is an agony of agonies.

A torture of tortures.

It is an itching and burning of the skin almost beyond endurance.

It is thousands of pin-head vesicles filled with an acrid fluid, ever forming, ever bursting, ever flowing upon the raw excoriated skin.

No part of the human skin is exempt.

It tortures, disfigures and humiliates more than all other skin diseases combined.

Tender babies are among its most numerous victims.

They are often born with it.

Sleep and rest are out of the question.

Most remedies and the best physicians generally fail, even to relieve.

If CUTICURA did no more than cure Eczema, it would be entitled to the gratitude of mankind.

It not only cures but

A single application is often sufficient to afford instant relief, permit rest and sleep, and point to a speedy cure.

CUTICURA works wonders because it is the most wonderful skin cure of modern times.

Sold throughout the world. Price, CUTICURA, 50c.; SOAP, 25c.; RESOLVENT, $1. POTTER DRUG AND CHEM. CORP., Sole Props., Boston. "All About the Skin and Blood" mailed free.

SWINDLED HIS COUNTRYMEN.

Bogus Agent Gets $95 from Portchester Italians.

PORTCHESTER, N. Y., Feb. 28.—A well-dressed Italian, about thirty-five years of age, who said he was Antonio Rocco, came to this place last week and told Chief of Police Parker that a rich brother of his had been murdered in Baltimore, and that he believed the murderer to be in either Portchester or Mount Vernon. Rocco asked the Chief's assistance in capturing the murderer, and said he would board among Italians in this place to get on his trail. Chief Parker directed Rocco to the Purdy House, on Purdy avenue, where there are a number of Italian boarders.

Rocco secured a room there, and had the room painted and repapered, telling the landlady that he had ordered furniture, which would arrive in some days. Rocco told the other Italian boarders that he was the agent of a Baltimore contracting firm, and offered them high wages and a long job if they would give him $100 as a guarantee that they would work until the contract was finished.

John Gasperi and Patsi Jeane were induced to furnish $40, all the money they had, and Angelo Capolo gave Rocco $55 in Italian money. Rocco then left for parts unknown.

Mithan's Calisaya, wholesome tonic. Be not deceived by imitators. 183 Broadway.

PERFECT FIT AND GUARANTEED BY USE OF ENGLISH & FRENCH RULE OF CUTTING.

ALL GARMENTS MADE BY US KEPT IN REPAIR FOR 1½ YEARS FREE.

OUR SWELL SUIT,

MADE OF THE FINEST CLAY DIAGONALS, THAT WILL NOT GLOSS. SCOTCH CHEVIOTS, WORSTEDS, FRENCH CASSIMERES, TWEEDS AND OTHER FASHIONABLE GOODS.

THE ENTIRE SUIT LINED WITH FINEST AND HEAVIEST FARMER SATIN OR SERGE. EDGES OF COAT AND VEST BOUND FLAT (BY HAND) CORDED OR STITCHED.

GOODS THOROUGHLY SHRUNK AND COLORS FAST.

TO ORDER $15 WORTH $40.

27 AND 29 ANN ST. ONE DOOR WEST OF NASSAU.

SAMPLES AND DIRECTIONS FOR TAKING MEASUREMENTS mailed free on application.

MAKE NO MISTAKE: ONE DOOR WEST OF NASSAU.

Lewin's

45 WEST 14TH ST.

FURNITURE, CARPETS AND BEDDING.

Baby Carriages	$2.95
Refrigerators	4.95
Matting, per yard	7½
Brussels Carpet	35c.

CASH OR TIME.

$1.00 per week on $50. $2.50 per week on $150
$1.50 per week on $75. $3.00 per week on $200
$2.00 per week on $100. $3.50 per week on $250

J. LEWIN & CO.,

45 WEST 14TH ST.

D. L. & W. PAYING CLAIMS.

Hackensack Meadows Accident Has Cost About $45,000.

It has been announced that the officials of the Delaware, Lackawanna and Western Railroad have settled forty-seven of the claims for damage due to the recent accident on the Hackensack Meadows. To the administrators of dead persons there has been paid about $30,000, and to claimants for damages on account of injuries about $15,000. There are still about twenty-five claims pending.

The death cases settled, it is stated, are those of William R. Adams, of Summit, N. J.; Joel Fish, of the same place; Walter K. Purrington, of Short Hills, N. J.; E. M. Clark, of Basking Ridge, and William J. Turner, of Basking Ridge. The administrators of the latter, it is said, received about $10,000, and those of the other victims, $5,000 each.

The damage claims have been settled for from $15 to $4,000, the former amount having been paid Frederick Talmage, of Chatham, N. J., for a torn suit of clothes, and the latter to a man who will probably be paralyzed for life.

Sheriff Shot, but Killed His Man.

(By Associated Press.)

SAN ANTONIO, Tex., Feb. 28.—A double tragedy is reported from McMullen County. Sheriff L. F. Lowe attempted to arrest a Mexican named Sanchez, and the latter shot him through the body, inflicting a fatal wound. The Sheriff drew his own pistol as he was falling and shot the Mexican through the heart.

Ladies' and Misses'

Hosiery.

Ladies' pure thread, black silk Richelieu Ribb, $1.45. Value $2.25.

Pure thread black silk, Openwork Instep, $1.75. Value $3.00.

Lisle thread black, 35 cts. 3 pairs for $1.00. Value 65 cts per pair.

Misses' pure thread silk, (in colors,) sizes 5 to 8½. 95 cts. Value $1.38 to $2.25.

Lord & Taylor,

Broadway & 20th St.

VOORHISITES TO MEET.

A Committee Has Been Investigating Democratic Organizations.

The New York or Voorhis Democracy will be heard from at a meeting to-morrow night. The Voorhisites have had a committee investigating the various new Democratic organizations. The Committee is expected to make a report, but it is not thought that it will say anything harsh about Tammany Hall.

Murray, the "Monk," Remanded.

Detective Sergt. Crowley brought to the Tombs Police Court this morning and had remanded, George Murray, alias the "Monk," a well-known pickpocket. Crowley arrested Murray on a Broadway car last night on suspicion.

Bloomingdales

3rd Ave 59 & 60 Th Sts

WELLINGTON FORECLOSURE SALE.

What better advertisement than the great throngs of pleased customers? What greater inducements than the goods and prices that bring such housefuls? In all the history of the Dry Goods business there is no other instance like it—Large blocks of desirable Dry Goods selling at about half present value.

Silk Sale.

Our Silk Department is crowded with eager purchasers. Hundreds taking advantage of the extraordinary inducements offered. To keep the interest up for the balance of the week we offer the following additional bargains:

Balance of 10,000 yards Real Japanese Silk, nearly all 27 inches wide, regular dollar goods, while they last at ..... .39

5,000 yards Figured Changeable Taffetas, in a splendid range of neat designs, all newest colors for waists, Wellington's price 75c., at ..... .44

3,000 yards Kaiki Wash Silks, the best quality in the market; this quality is sold at most houses for 60c., at ..... .39

3,600 yards Moire Antique in Raye and Bayadere, black and colors, sold everywhere at 85c., at ..... .49

22-inch wide India Silks, all light and dark shades, a splendid quality, usually sold for 65c., at .49

1,360 yards Drapery Silks, in beautiful designs, all pure silk, sold by Wellington for 75c., our price .36

Silk Waists.

200 Ladies' Waists of changeable Surah Silk, large leg of mutton sleeve and plaited jabot, all desirable shades, Wellington's price, $7.50, at 4.89

150 same material as above, made with deep shoulder cape, back and front, with rosette, Wellington's price, $7.75, at 5.19

300 best China Silk Waists, made short effect, separate belt, double ruffle front, large sleeves, Wellington's price $4.00, at 2.69

Children's Dresses.

100 doz. Girl's Gingham Dresses, 4 to 14 years, made with ruffle and braid, worth $1.25, at ..... .79

50 doz. sateen finish Gingham Dresses, stylishly made, with shoulder capes, sizes 6 to 12 years, Wellington's price 1.75, at 1.10

Ladies' 5.00 Suits, 1.44.

Ladies' Suits of all-wool camel's hair, in brown, navy and gray, trimmed with galloon to match; Wellington price $4.95, at 1.44

Shoe Sale.

Large lot Ladies' Cork Sole Button Boots, with toe caps, and common-sense lasts, sizes 2 1-2 to 7, all widths; usually $3.98, at. 1.98

Special lot Boys' Button and Elastic Side Shoes, broken sizes; worth $1.75 a pair, at ..... .89

Men's Fine Calfskin Shoes, every pair warranted; narrow, medium and broad toes; worth $3.00, at, pair 1.98

Linens.

50 pieces bleached and cream Damask; Wellington's price 65c., our price ..... .49

Cream Damask; Wellington's price 59c ..... .38

Balance of Wellington's Lunch Sets, knotted fringe and two rows open work, size 2x2 1-2 yards long; sold by them at $6.00, our price 3.75

18-inch Barnsley Crash; Wellington's price 15c ..... .10½

22-inch glass Towelling; Wellington's price 20c ..... .12½

Flannels, 4¾c.

5,000 Summer Skirts (not made up); sold by Wellington at 50c. .22

Wellington's Outing 12½c. Flannels, in pretty effects ..... .07½

Wellington's 12½c. White Domet Flannels, good quality ..... .04¾

Wellington's 37c. Silk Stripe Imported Flannels, 31 inches wide .11½

Muslins.

Good quality 36-in. Bleached Muslin, Wellington's price 8c. .04½

Much better quality 36-in. Bleached Muslin, Wellington's price 10c ..... .06

Good quality 36-in. Unbleached Muslin, Wellington's price 7c. .04

Good quality 36-in. Cheese Cloth, Wellington's price 3c. yard ..... .02½

Box Papers, 5c.

Box Papers, containing 24 sheets and 24 envelopes, sold by them at 10, at ..... .05

White Shirts, 25c.

Men's and Boys' Unlaundered Shirts, good muslin, 3-ply linen bosom and band, reinforced, felled seams ..... .25

35c. Suspenders, 15c.

Men's best silk overshot Web Suspender, wire buckle and metal back drawers supporters ..... .15

Laundered Outing Shirts, 59c.

Men's Outing Shirts, with laundered collar and cuffs, felled seam and well made, all sizes; Wellington's price 98c ..... .59

Men's Fancy Domet Outing Shirts, 36 inches long, with yokes and felled seams, all sizes; Wellington's price 50c. .29

Men's Underwear.

Men's Camel's Hair Wool Shirts and Drawers, all sizes; Wellington's 50c ..... .29

Men's Natural Wool Shirts and Drawers, all sizes; Wellington's 75c., at ..... .35

Crockery.

White China Cups and Saucers .. .07

Carlsbad China Cuspidors, neatly decorated, square shape ..... .39

English Porcelain Dinner Sets, 112 pieces 6.99

Large size decorated Toilet Set, 10 pieces 1.98

Decorated Cups and Saucers ..... .10

Decorated Plates ..... .06

Heavy American Cut Water Tumbler, Strawberry and Fan styles, at, per dozen 4.98

Special Prices to Hotels and Restaurants.

Men's Hats, 88c.

Special—200 dozen Men's Black and Brown Alpines, all the leading Spring style.; Philadelphia price, $1.48, at ..... .88

$2.00 Razors, 59c.

Genuine Wade & Butcher's $2.00 Hollow Ground Razor, with Buffalo Horn Handle, at ..... .59

Every Razor set and ground ready for use. Only 2 Razors sold to each customer.

Also a lot of $1.00 and $1.50 celebrated Torrey Razor Strops, hand or swing, at ..... .39

Gold Rings, 25c.

Children's Solid Gold Chased Bands, also some with assorted stones; sold at 75c. to $1.00 ..... .25

Children's, Misses' and Ladies' Solid Gold Rings, set with Cameos, Genuine Pearls, Genuine Garnets, Turquoises, &c.; sold at 1.25 to 1.75. .47, .59 and .69

Wringer, $1.49.

Genuine White Rubber Roller Wringers, made with special care for us by the American Wringer Co.; family size 1.49

Extra Heavy Oval Copper Bottom Wash Boilers:

Stove size No. 7 at ..... .56

Stove size No. 8 at ..... .67

Fancy Carved Wood Bread Plates. .1

Pillow Sham Holders ..... .16

Three String Green Corn Brooms . .15

25c. Hose, 8c.

8,000 pairs of Ladies' Cotton Hosiery, all finished seams, ballbriggan, russets, tans, fancy foot pattern and stainless black, in plain and ribbed; Wellington's price 19c. to 25c., all at ... .08

Men's spun silk Half Hose, in stainless black and russet tan shades; Wellington's price 83c. .35

Men's Cotton Half Hose, all full regular made, with double heels and toes, in stainless black, fancy stripes, tan and gray and unbleached ballbriggan, Wellington price 19c. and 25c ..... .08

69c. Scarfs 19.

Wellington's Reserve stock of all-silk Hand-Painted Drapery Scarfs; their price 69, at ... .19

Wellington's Sateen Table Covers, 36 inches square, stamped in a variety of designs; their price 33c., at ..... .15

And hundreds of other specials.

Sale of Notions.

Extra Fine Seamless Stockinet Dress Shields	No. 2	No. 3	No. 4
Per dozen	.63	.90	1.10
Per pair	.06	.08	.10

Super Stay Binding, 36-yard Rolls, 5-8 inch wide, per roll ..... .10

Coraline Bone, 36-inch black, white and gray, 33c. per dozen; 3c. per piece. Best Hooks and Eyes, Nos. 3 and 4. Best English Goods, per gross, at ..... .04

Straight Hooks and Eyes, Best English Goods, Nos. 3 and 4, per gross, at ..... .03

Best quality American Pins, full count, 33c. per dozen; 3c. per paper.

85c. Tapestry Brussels, at 47½c.

For this week we shall offer 200 rolls Tapestry Brussel Carpets, comprising an elegant selection of patterns, at

47½c.

Remember, that these are new designs selected for our Spring trade; they are in bold and delicate effects, suitable for parlor or chamber; don't fail to see them if you are looking for a real bargain.

Headquarters for Japanese Rugs.

Your Portrait in 30 Seconds, 5c.

When visiting our store have your picture taken by the automatic Photograph Machine, now in operation in our Book Department.

Black Dress Goods.

200 pieces assorted 40-inch All-Wool Royal Serge, 40 inch All-Wool Silk-Finished Henrietta, 40 inch Turkish Mohair; Philadelphia price, 55c. to 65c ..... .37½

100 pieces assorted 46-inch French Imperial Serge and 45-inch English Storm Serge; Philadelphia price, 75c. to 90c ..... .53

75 pieces assorted 46-inch Silk-Finished Henriettas, 40-inch Brocade Armures, 52-inch English Storm Serges; Philadelphia price, $1.00 to $1.25 ..... .69

Dress Goods.

75 pcs. assorted Illuminated Armures and all-wool Cheviots; Philadelphia price, 35c. to 50c. .19

50 pcs. of genuine all-wool mixed Homespuns; Philadelphia price, 60c.; at ..... .29

15c. Embroideries 5c.

Hamburg Edges, good widths; Wellington prices 10c. to 15c., at .05

Swiss embroidered Flouncing, hemstitched and scalloped, 45 inches wide; Wellington prices 75c. to 98c. yard, all at .... .49

20c. Laces at 5c.

All kinds of Laces, black, white and beige, 1 to 5 inches wide; Wellington prices 10c. to 20c. .05

All kinds of Laces, Point de Paris, Point de Genz, Point de Ireland, ecru and white, black Chantilly and others; Wellington prices 20c. to 40c. yard, at .. .10

Handkerchiefs.

Gentlemen's fine white hemstitched and embroidered in white and colors, and French bordered Handkerchiefs; Wellington's price, 25c. to 39c., at ... .12½

Gentlemen's white hemstitched and colored border, also tape border, in white and colored, very fine; also ladies' white hemstitched and embroidered, hemstitched colored borders; Wellington's price, 10c. and 12½c., at .05

Stock of Furs.

FUR CAPES.

Fine black Russian Lynx, sold by them from $5 to $9, all at $2.98, $3.98, $4.98.

Fine Astrakhan Cape Seal, in a variety of the latest designs, handsomely satin lined and finished throughout in the best manner, sold by them from $20 to $30; all to go at one price ... 8.98

Also their fine mink, skunk, monkey and Persian Capes, sold by them up to $65; all to go at one price 29.00

Children's Furs.

Wellington's entire stock of fine white Lamb and Angora sets, consisting of Muff and Collar, sold by them from $2.98 to $3.98 per set, at 1.49

White Lynx Sets, sold by them at $1.49 per set, at ..... .45

American Lynx, sold by them at $1.98 per set, at ..... .69

White Lynx Muff, sold by them at 98c., at ..... .25

Sheets, 31c.

Ready-made Sheets, size 1¾x2¼ yds., Wellington's price 50c ... .31

Size 2x2½ yds., Wellington's price 55c., at ..... .41

Size 2¼x2½ yds., best quality, Wellington's price 65c., at ..... .52

Size 2½x2½ yds., Wellington's price 60c., at ..... .46

Pillow Cases

Size 45x36, Wellington's price 12½c., for ..... .08½

Size 54x36, Wellington's price 15c., for ..... .10½

Best quality, size 45x36, Wellington's price 17c., for ..... .12

Patent Medicines.

Johann Hoff's Malt Extract, price 75c., at ..... .26

Scott's Emulsion of Cod Liver Oil, price $1, at ..... .56

Hood's Sarsaparilla, price $1 .... .50

Maltine, Plain or with Cod Liver Oil, price $1, at ..... .58

Bromo Vichy at ..... .05

Ed Pinaud's Celebrated Toilet Soaps, de universal, price 25c., at ..... .10

Ladies' Cloaks.

In all the history of the New York trade there has never been such an opportunity in Cloaks. That's a strong statement. We make it advisedly. We well know that for such superior styles and qualities prices like these were never before quoted.

Various lots at $1.37, $1.98, $2.98, $3.98 and $4.98; all remarkable value.

Various lots of Cloaks, many styles, but not all sizes of each style, at $6.98, $7.98 and $9.98.

Children's Cloaks.

Gretchens, 4 to 12 years, at $1.98, $2.98, $3.98, $5.98—Half the first cost of the mere materials.

Newmarkets, sizes 4 to 16 years, special lot at $3.98—Half the first cost of the mere materials.

Jackets, in sizes 4 to 14 years, $1.98, $2.98, $3.98, $4.98, $5.98—Half the first cost of the mere materials.

Boys' Clothing.

750 Cassimere and Cheviot Suits for Boys, 4 to 13 years, patterns and weight just adapted for this season; manufactured to sell at $4.50 to $6.50, at 2.98

800 pairs Boys' Pants, ages 4 to 14, material the well-known "Double Twist," sold everywhere at 75c ..... .39

Men's Trousers.

1,400 pairs All-Wool Cassimere and Cheviot Trousers, all sizes and some extra sizes, up to 46 waist, would be a bargain at $3 ..... 1.98

950 pairs fine quality Worsted and Cassimere Trousers, made and trimmed in superior style, never sold before at retail for less than $4.50 to $6, all at 2.98

Millinery.

Lot of Metal Millinery Buckles; newest shades; Wellington price 25c ..... .05

Fancy Stick Pins, in Gilt and Rhinestone; Wellington, 25c .... .05

50 doz. Plumes, best quality Ostrich, in black and all colors; this is all we have of this lot; Wellington price, 98c., at ..... .29

Boys' and Girls' Cloth Caps, Wellington price, 39c., at ..... .19

Bloomingdale Bros. THIRD AVENUE, 59TH & 60TH STREETS. Bloomingdale Bros.