FURGUESON'S PLANS.

With Republican Aid He Hopes to Save Himself.

But He Will Be Attended To by the Honest Citizens.

Call to Democrats to Overthrow the Boss.

Boss Cornelius Furguesen is not devoting many hours to sleep just now. He is plotting and planning, to the best of his ability, to retain his position as political monarch of Bay Ridge, Fort Hamilton, Bensonhurst and other towns in his district, and is preparing to put up the fight of his life.

JOHN V. VAN PELT.

Consequently the April election in New Utrecht of a Supervisor to succeed Furgueson, and of minor local officers, promises to be the hottest political campaign ever known in that part of Long Island.

The Republican primaries are to be held next Tuesday evening, March 6, and rumors are current that Boss Furgueson has one of his far-famed schemes to spring in order to defeat the non-partisan citizens' ticket, headed by John V. Van Pelt for Supervisor.

At the recent conference ex-Republican Leader Robert Sedgewick, who is now chief clerk under Sheriff Butting, was "sat upon," not only by the meeting as a whole, but by his own delegation, representing the Republican organization. Sedgewick was determined that a citizens' ticket should not be selected with the consent of the regular Republican Association. He pursued these tactics successfully last Fall. When the other evening he found himself alone in the determination to oppose the Citizens' ticket he left the conference in disgust, and made no secret of the fact that he intended to antagonize Van Pelt.

At the Republican primaries Sedgewick proposes, with abandful of his adherents, who are well-known Furguesonites, masquerading as Republicans, to have delegates chosen who are secretly pledged to vote against indorsing the Citizens' ticket. He has had numerous conferences with the Furgueson leaders in order to arrange matters.

The citizens are watching Sedgewick and others closely, and will insist before the primaries that each candidate pledge himself to indorse the Van Pelt ticket.

It was reported this morning that Charles A. Conrady, President of the Republican Association of New Utrecht, was likewise quietly preparing to assist in the Furgueson cause at the Tuesday night primary election. Mr. Conrady was called to account by the Republican members of the Taxpayers' Association of New Utrecht, for the support he gave to the recently defeated Police Building bill, which contemplated a $25,000 structure at Bath Beach. Ever since then Conrady has been busy explaining his action to his party associates.

At the recent Republican Town Convention of a series of resolutions was read requesting the Kings County delegation in the Legislature to inform them in future of all bills affecting New Utrecht. This step was found expedient in view of Conrady's famous "private letter" to Assemblyman Finnigan, which called forth indignant protest from New Utrecht Republicans.

The Democrats of New Utrecht will hold their primaries on Saturday of this week, between 7 and 10 o'clock P. M. There are six election districts, and the New Utrecht Town Committee, representing the Committee of One Hundred, has sent out a lively document, addressed to "Fellow-Democrats." It is full of ginger. It says among other things:

The time has come to overthrow the abominable ring which has so long ruled the town of New Utrecht. It is time that Cornelius Furgueson, the chief of this corrupt combination, which has grown rich out of the public purse, should be shorn of his power for evil and removed from the leadership of the party which he has used solely for his own selfish purposes.

Already has the rout of the party been taken against the "bosses," big and little, who have grown rich at the public crib. New Utrecht alone remains under the rule. The anxiety felt by the Democratic leaders of the country has reached such a point but Fall as to make all good men despair of the future, and, realizing the dangers that threatened to overwhelm them the free electors rose in their might and shattered every ring for the chain of vassals but one and that still remains for us to destroy. The New Utrecht ring is yet in power, though its days are numbered, and it is the honorable duty of town folk the task of wiping it out of existence.

The leaders of the movement which has accomplished this grand result in our county felt that, in order to make the change permanent a new enrolment and reorganization of the Democratic party was necessary, upon a plan which each election district shall form a unit and have its own association, which shall send delegates to town and county conventions, thus effectually killing the boss system. Every enrolled Democrat will have a voice and a vote and delegates elected will represent the votes and not the bosses.

This lively "call to arms" is signed by John Mackay, J. S. Kennedy, James A. Townsend, T. A. Bilton, James P. Farrell, L. C. Lindleman and M. J. McGrath, all prominent citizens of New Utrecht.

It was reported to-day that Boss Furgueson had decided not to run for the Supervisorship, for fear he might be defeated by John V. Van Pelt, the citizens' non-partisan candidate. If this be true, the boss will quite likely put up a "tring" candidate against Van Pelt. His opponents say, however, that Furgueson's man, whoever he may be, will be snowed under as if by an avalanche. The entire New Utrecht country is thoroughly aroused, and the cry against "Boss" Furgueson" is heard from the Hicksite city line to Gravesend Bay, from the shore of Bay Ridge to the sandy beach of Bensonhurst.

As an instance of the indignation of the people against Furgueson, the executors of the estate of Henry L. Clarke have publicly notified all New Utrecht land owners that they have refused to pay the tax of 1893, as they consider it to be oppressive, unjust and fraudulent, and they urge all who have not yet paid their taxes not to pay, as the attorney whom they have retained to investigate and contest the tax is fully convinced that the tax is illegal.

The executors of the Henry L. Clarke estate also intend to get the Sixteenth street assessment, which, heretofore, fraud was thoroughly exposed in "The Evening World" a few days ago.

It's an Ill Wind, Etc.

(From Judge.)

Primus—Dalton's sight has become strangely affected, poor fellow! He sees everything double.

Secundus—By Jove! I'm glad you mentioned it. I owe him ten dollars, and I'll tender him this five.

SIMPSON, CRAWFORD & SIMPSON.

FOR SATURDAY

Two Specials in

Ladies' Gloves.

Ladies' Pique Gloves, 4 button (large pearl), colors English reds, all sizes ..... 59c.

Ladies' overseam Kid Gloves, 4-button (large pearl), embroidered backs, new colorings ..... 89c.

6th Avenue, 19th to 20th Street.

SIMPSON, CRAWFORD & SIMPSON.

Misses' Cloak and Suit DEPARTMENT.

We are now showing a number of

New Spring Effects

in Misses' and Children's Jackets and Reefers, in cover coating, as well as in fancy light mixtures, also Children's very stylish Wash Dresses, guimp or high neck, in dotted Swiss, suitable for confirmation; together with Dimity, Percale and Gingham Dresses, trimmed with lace or embroidery.

6th Avenue, 19th to 20th Street.

WILD BILL IN A DUEL.

Killed His Man Before He Had Time to Shoot.

"The first time I ever saw Wild Bill, or Bill Hickok, his name really was, was down in Bisbee, Ari., about twenty-five years ago," said Col. J. P. Elliot, of Tucson, Ari., to a Washington Post reporter. "I had run into the town after sixteen continuous hours of staging over the roughest sort of mountain roads and was as tired as a hound after an antelope chase.

"We pulled up in front of a one-story shanty that was a saloon and hotel and kind of headquarters for the whole town. I walked into it and back to the rear where the bar was, took a drink of villainous forty-rod whiskey, and then, seeing a pile of buffalo and bear skins on a low bunk in the one corner, I went over and lay down, and in about two minutes I was sound asleep.

"Next thing I knew I heard somebody say, 'Got yer gun?' I started up. Standing there was a tall, preacher-looking fellow dressed in one of the long Prince Alberts that they used to wear. There was a big, rough-looking fellow standing at the bar. 'No, I ain't got it with me, Bill,' says the rough-looking fellow.

"'Well, go and get it and we'll settle this thing. You and I can't live in the same country and one of us has got to leave. I'll meet you in the lot back of the house here in ten minutes.'

"They both went out. Of course I wasn't going to miss the fun, so I got up and followed them. The big fellow went across the street and presently he came out and nodded his head at Wild Bill—that was the preacher-looking fellow—and he and Wild Bill walked around the corner onto the prairie in the rear of the saloon.

"The whole business hadn't taken five minutes, but somehow every man in town had heard of it, and they came pouring out of their shanties like rats out of a weasel hole, and the whole lot of us hustled after the fighters. They were standing there talking quietly, and pretty soon Wild Bill drew a mark in the sand with his foot. Then each stepped off about ten paces, stopped, faced about, mind you, neither had his gun in his hand or in sight—and stood there about ten seconds.

"'Count,' says Wild Bill.

"'One, two—'

"The big fellow fell forward flat on his face. He hadn't even had time to pull his trigger—in fact, he had just got his gun loose from his belt. We all ran over and looked at him. Dead as a door-nail. Wild Bill took off his hat, put $20 in it and passed it around for a collection to bury him with."

A DESERTED MEXICAN CITY.

The Startling Discovery of an English Miner.

Malvern W. Cresworth, an English mining man, well known throughout Southwest Mexico, recently arrived in Mapimi, Mexico, says the Chicago Herald, after a long overland journey through the Sierra Madre Mountains, his starting point being Curican, near the Pacific coast, in the State of Sinaloa. He claims to have visited a section of country never before visited by a white man, of over 10 present population, and that he discovered a large and beautiful deserted city.

He states that the wonderful city is situated about eighty miles west of Lake Colorado, in the very recesses of the Sierra Madres. It occupies a basin about ten miles long by eight miles wide. Perpendicular cliffs surround the basin on all sides, rising to a height of hundreds of feet. The only entrance to the city is through a deep canyon, which has a width of about thirty feet.

Mr. Cresworth states that he stumbled on the curious place quite by accident. He gives a vivid description of the deserted city. The buildings, he says, are constructed of redstone blocks, resembling granite. The business blocks are two and three stories in height, and are entirely different in architectural design from the structures built by the Aztecs and Spaniards.

The streets are very narrow, but are laid out in regular order. In the city is a small park, which is overgrown with rare flowers and tropical vegetation. He entered the business houses and deserted residences, but found very little of value, except some remarkable and strange ornaments made of stone.

He believes that the city was looted at the time it was deserted, whenever that may have been. No records or writings of any kind were found, nor did he discover any such evidence that would give an idea as to the race of people who at one time inhabited the city.

None of the natives of that section of the country had ever heard of the deserted city. Mr. Cresworth is making diligent inquiry of them. Mr. Cresworth's story is very startling and remarkable, but it is believed by those to whom he has related his experiences. He will organize an expedition to make a thorough exploration of the city.

RIDLEYS'

GRAND STREET, N. Y.,

Have bought the Entire Stocks of the Estate of J. W. JOHNSTON, 35 years Men's Furnisher, late of 379 Sixth Ave. (near corner 23d St.), 116 Nassau and 260 Grand St.

J. W. Johnston's Stock

Comprises MEN'S FURNISHINGS of the best-known makes and brands at

QUARTER ORIGINAL PRICES.

E. & W.—Earl & Wilson's *Well Known Collars* 15c

E. & W.—Earl & Wilson's *Cuffs* 25c

Restricted price on these 25c. and 15c.

Fisk, Clark & Flagg's *Fine Neckwear, Gloves, Suspenders, &c.*

Dollar Neckwear ..... .39

Fifty Cent Neckwear ..... .19

Twenty-five Cent Neckwear .15

Shawknit Co.'s *Fine Hosiery.*

Hermsdorf's *Fast Black Hosiery.*

AND MANY OTHER BRANDS EQUALLY WELL KNOWN.

FIFTY CENT FINE HALF HOSE Pair. 19c.

TWENTY-FIVE CENT HALF HOSE ..... 10c.

EVERY ONE IS FAMILIAR with the quality of

UNDERWEAR

made by *CARTWRIGHT & WARNER, NORFOLK & NEW BRUNSWICK CO., NEW BRITAIN KNITTING MILLS.* Elegant full regular made goods,

HALF PRICE.

WE ARE SELLING

DOLLAR OUTING SHIRTS ... 49c.

FIFTY AND SEVENTY CENT OUTING SHIRTS ..... 29c.

J. W. Johnston manufactures all the White Shirts sold in his three stores.

WE ARE SELLING

ONE DOLLAR AND FIFTY-CENT LAUNDERED DRESS SHIRTS ..... 83c.

DOLLAR FINE LAUNDERED SHIRTS ..... 49c.

SEVENTY-FIVE CENT FANCY NIGHT-SHIRTS ..... 39c.

ELEGANT DOLLAR SUSPENDERS ..... 49c.

FINE FIFTY CENT SUSPENDERS ..... 15c.

SPECIAL.

To the former Patrons of the late JAS. W. JOHNSTON:

All ORDERS placed with us for

Custom-Made Shirts

we will GUARANTEE TO BE EQUAL in QUALITY, FIT, FINISH and GENERAL MAKE-UP TO JOHNSTON'S, at a SAVING in the Cost to the Customer of

25 PER CENT.

Our Price.	J. W. Johnston's Price.
4 for $7.50	4 for $9.00
6 for 9.00	6 for 12.00
6 for 12.00	6 for 15.00

We will make you a

SAMPLE TRIAL SHIRT,

and, if not satisfactory in every respect, money refunded.

An expert artist will be sent to any address to take measures and show samples.

GLOVES

from the

J. W. Johnston Stock.

Several lots MEN'S Fine JERSEY, also CLOTH GLOVES, sold by Johnston at $1.00 and $1.25 ..... SALE PRICE 59c.

JOHNSTON'S LINED LEATHER GLOVES—some with fur wrists—$1.00 to $1.50 ..... SALE PRICE 69c.

PERRIN'S DOGSKIN WALKING GLOVES, Embroidered Backs, 95c.,

SUCH AS JOHNSTON SOLD AT $2.

UMBRELLAS AND CANES.

J. W. JOHNSTON SOLD only ISAAC SMITH'S UMBRELLAS SPLENDID ENGLISH

GLORIA UMBRELLAS, 50c., Worth One Dollar.

BETTER GRADE, with finer handles, 75c., Worth One Fifty.

EXTRA QUALITY, WITH VERY FINE STICKS, $1.00; Worth Two Dollars.

HARDWOOD CANES. About 200 Straight and Crook, 15c.

WHALEBONE WHIPS, 200 fine—slightly shopworn—25c.; Worth Over $1.00

Edw. Ridley & Sons, 309 TO 321 GRAND ST., N. Y.

Credit equals Cash

at just one place in New York City—that is 3 and 5 West 14th st. Remember the number!

And the terms of credit are arranged to suit you.

At that store the newest designs in Furniture, the latest patterns in Carpets, are offered at prices that are lower than any cash house can offer the same class of goods.

Compare our goods with any house in the city—only make sure that you are not deceived by the appearance of cheaper furniture offered elsewhere at our prices.

We mean every word we say.

J. H. LITTLE & CO

3 and 5 West 14th St.

FOR SALE, BABIES'

CRIBS, WELL MADE, 2.75

BABY CARRIAGES, 2.99

800 DINING CHAIRS, each .59

LAST LOT OF UPH. COTS, .99

THIS IS POSITIVELY THE LAST ELK OF THE DISPOSAL OF THE HOUSEHOLD GOODS OF THE LATE FIRM OF DAN SCHWARZROPE & CO. FOR LESS THAN 50 CENTS ON THE DOLLAR.

CASH OR TIME:

$1.00 per week on $75; $2.00 per week on $150; 1.50 per week on 100; 2.50 per week on 200

LUDWIG BAUMANN & COMP'Y, 121st St. & 3d Ave., Harlem.

OPEN SATURDAY EVENING UNTIL 10 P.M.

THE WORLD'S UPTOWN OFFICE IS AT 1267 BROADWAY, NEAR 31ST ST.

IT IS OPEN ALL NIGHT and 24 hours every day in the year.

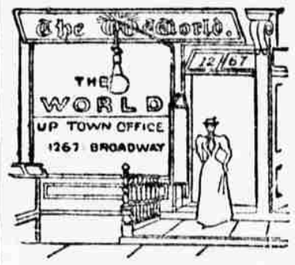

Advertisements received till 11 o'clock every night but Saturday; Saturday till 10 P. M.

WANTED

BOYS TO SELL

THE EVENING WORLD

IN THE TOWNS SURROUNDING NEW YORK CITY.

GREAT OPPORTUNITIES

are offered to Bright Boys in all parts of New York, New Jersey and Connecticut.

No exertion is necessary. THE EVENING WORLD is always in demand. It sells wherever it is pushed. Send a cash remittance of Thirty (30) cents and order supply for one week. Reasonable allowance for unsold copies.

For full particulars address

BOX 437

THE EVENING WORLD,

Pulitzer Building, New York.

SHIPPING NEWS.

ALMANAC FOR TO-DAY.

HIGH WATER TO-DAY.

	A. M.	P. M.
Sandy Hook		
Governor's Island		
Hell Gate		

LOW WATER TO-DAY.

	A. M.	P. M.
Sandy Hook		
Governor's Island		
Hell Gate		

To find Eastern Standard Time subtract two minutes.

PORT OF NEW YORK.

OUTGOING STEAMERS SAILING TO-DAY.

Champagne, Havre	Feb. 24	8 A. M.
Belgenland, Liverpool	Feb. 24	8 A. M.
Ethiopia, Glasgow	Feb. 24	8 A. M.
Kansas, Liverpool	Feb. 24	8 A. M.
Michigan, Hamburg	Feb. 24	8 A. M.
Marsala, Hamburg	Feb. 24	8 A. M.
Rhynland, Rotterdam	Feb. 24	8 A. M.
Marion, St. Croix	Feb. 24	10 A. M.
State of Texas, Cape Haitien	Feb. 24	10 A. M.
Algonquin, Charleston	Feb. 24	10 A. M.
El Sud, New Orleans	Feb. 24	12 M.
Niagara, Galveston	Feb. 24	12 M.

INCOMING STEAMERS DUE TO-DAY.

Gallia, Hull	Feb. 17	
Britannic, Liverpool	Feb. 18	
Westphalia, Hamburg	Feb. 18	
Bremen, Bremen	Feb. 18	
Michigan, Bremen	Feb. 18	
Indiana, Hull	Feb. 19	
Lahn, Bremen	Feb. 19	
Belgenland, Liverpool	Feb. 19	
Noordland, Antwerp	Feb. 19	
Ems, Bremen	Feb. 20	
Rhynland, Rotterdam	Feb. 20	
Ethiopia, Glasgow	Feb. 20	
Kansas, Liverpool	Feb. 20	
Haverford, Liverpool	Feb. 20	
Fontabelle, Gibraltar	Feb. 15	
Lucania, Gibraltar	Feb. 15	

DUE TO-MORROW.

Lucania, Liverpool	Feb. 24	
Dania, Havre	Feb. 26	
Virginia, Christiansand	Feb. 17	
Llandaff City, Swansea	Feb. 17	
Amalfi, Hamburg	Feb. 13	
Newport, Cuba	Feb. 24	

BANGS CUT & CURLED 10¢ Zeimer & Co 6 AV. & 15th ST.

98¢ WORTH $2.25

MUST BE SOLD BEFORE APRIL 1, IN CONSEQUENCE OF Retiring from Business, THE ENTIRE STOCK OF *FURNITURE, CARPETS, &c.,* OF SPIES BROTHERS, 1524 and 1526 Third Ave., cor. 86th St.

Dressmaker

Can put 20-word Situation Advt. in The World for only 10 cents, week day or Sunday.

Sporting.

BICYCLE BARGAINS.

Lot bought of Manhattan Cycle Company and will be sold cheap to clear. Prices from $15 to $50. 118 West 125th st.

Jackson's

Ladies' Glace and Suede

Gloves,

REGULARLY SOLD AT $1.75, BUT BEING SLIGHTLY SOILED WE OFFER THEM AT

48c.

For Saturday only. All sizes, in Black, an. Gray, Brown and Primrose.

777 Broadway, bet. 9th & 10th Sts.

REAL ESTATE ADS. IN THE WORLD BRING RESULTS.

A 3-line Ad. 3 Times COSTS ONLY $2.01, Daily or Sunday.

Boarders Wanted—Country.

WHITE PLAINS, N. Y., Ackerly House, fine location, good table, sunny rooms; opposite Keeley Institute. Address Box 27.

The Best Shoes for the Least Money.

W. L. DOUGLAS $3 SHOE GENUINE WELT.

Squeakless, Bottom Waterproof. Best Shoe sold at the price

$5, $4 and 3.50 Dress Shoe. Equal custom work, costing from $6 to $8.

$3.50 Police Shoe, 3 Soles. Best Walking Shoe ever made.

$2.50, and $2 Shoes. Unequalled at the price.

Boys' $2 & $1.75 School Shoes Are the Best for Service.

LADIES' $3, $2.50, $2, $1.75 Best Dongola, Stylish, Perfect Fitting and Serviceable. Best in the world. All Styles. Insist upon having W. L. Douglas Shoes. Name and price stamped on bottom. Brockton, Mass.

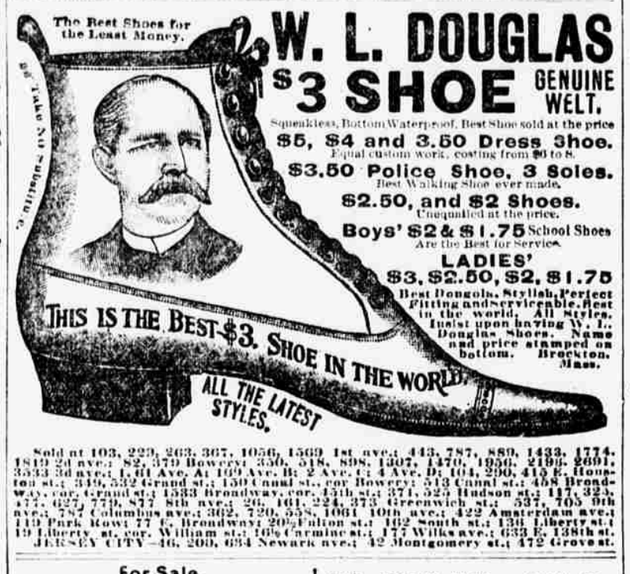

Sold at 103, 223, 263, 367, 1056, 1569 1st ave.; 443, 787, 889, 1433, 1774, 1812, 2204 2d ave.; 82, 379 Bowery; 356, 918, 895, 1307, 1470, 2195, 2601, 3533 3d ave.; 1, 61 Ave. A; 109 Ave. B; 2 Ave. C; 4 Ave. D; 104, 290, 415 E. Houston st.; 319, 532 Grand st.; 150 Canal st., cor Bowery; 513 Canal st.; 458 Broadway, cor. Grand st.; 1583 Broadway, cor. 45th st.; 371, 525 Hudson st.; 117, 323, 477, 627, 779, 877 8th ave.; 26, 401, 224, 773 Greenwich st.; 537, 705 9th ave.; 787 Columbus ave.; 362, 720, 558, 1061 10th ave.; 422 Amsterdam ave.; 119 Park Row; 77 C. Broadway; 202 Fulton st.; 102 south st.; 130 Liberty st.; 19 Liberty st., cor. William st.; 16½ Cortlandt st.; 177 Willis ave.; 633 E. 138th st. JERSEY CITY—46, 200, 634 Newark ave.; 42 Montgomery st.; 472 Grove st.

For Sale.

WILLCOX & GIBBS, Automatic Domestic, New Home, White, Singer, Household, the well-known Knoxville, $18 up; good second-hand sewing-machines, from $10 up, for cash or monthly payments. We exchange, rent and repair all kinds of machines. Kruse M'f'g Co., 1211 L. 14th st., 201 Grand st.

A PRIVATE FAMILY, compelled to sacrifice their elegant furniture, used four months, seals superb Turkish parlor suit, tile one in silk tapestry $42, carpetings, mantelpiece and grand upright piano, $140; silk couches, elegant hand-carved oak buffet, table, leather chairs, oak bedroom suits, fine velvet carpets, $4 hand-tufted rugs, other fine pieces, like new. Accommodating. 427 West 47th st.

DIAMONDS, watches and jewelry sold on credit to responsible parties. Henry Schlamp, 51-53 Maiden lane.

SOLID eight Jewelry sold on instalments to responsible parties; $40 call. Jeweller, box 189 World.

DIAMONDS, WATCHES, Jewelry, $1 weekly. Agent Gold on private party, guaranteed genuine. Manufacturer, box 147 World.

A. WATCHES, $1.00 down, delivered immediately, gold filled $1 weekly. Address James Arnold, 11 Maiden lane.

ONE HUNDRED UPRIGHT PIANOS to be sold, just from leases, slightly instalments. Address Factory, box 218 World, uptown.

OFFICE DESK AND CHAIRS. Snap; 841 Broadway, room 32.

Auction Sales.

30 HEADS OF FAST HORSES will be sold at AUCTION WEDNESDAY, March 7, 11 A. M., at Edward Whitney's stables, Bridgehampton, L. I., without reserve, suitable for farmers' and general use. Ride down day before, return fair day.

HICCOUGHS KILLED HIM.

John Carberry, of Newark, Finally Succumbs to the Awful Racking of Throat Spasms.

John Carberry, of No. 22 Webster street, Newark, succumbed to the hiccoughs at 3 o'clock P. M. yesterday.

The fit, or succession of fits, of hiccoughs that has literally worn out John Carberry's life lasted more than thirteen weeks. When he was attacked he was strong and robust; he weighed 150 pounds; just before he died he weighed eighty pounds, and was so weak that he could not stand.

Carberry was thirty-three years old and lived with his parents, at No. 22 Webster street. He worked in a shipyard for fourteen years when he was younger. A few months ago he became a bartender in a saloon at Belleville Avenue and Crane street. He was working there when the hiccoughs seized him. But Carberry had attacks of hiccoughs when he was a boy, although then they never lasted more than five minutes at a time.

The beginning of these fits of hiccoughs happened in a barber's chair in Crane street Nov. 25.

When Carberry's illness became known he received hundreds of letters, giving all sorts of queer recipes for curing his complaint. Dr. H. A. Towle, of New Jersey, called a specialist from this city, and they operated on Carberry. The patient nervously dismissed for the operation, and would not take an anaesthetic. The doctors cut down his jaw and laid bare the inferior dental branch of the inferior maxillary nerve, the nerve they thought was responsible, communicated to the phrenic nerve and so to the diaphragm, produced the hiccoughs. The patient did not flinch, but joked with the doctors about the experiment and its possible success. But the operation had no favorable results. His condition improved during the two hours following the day all the next day he hiccoughed, but that day he ate eight dishes of ice-cream. Singularly enough, ice-cream was about the only one thing that ever gave Carberry immediate, positive relief.

Gradually, since the operation, Carberry has grown worse and weaker. Towards the last it seemed as if he must choke during any one of the spasms. His strength gradually failed until he died.

Dr. Allan McLane Hamilton has been quoted as saying that he has seen cases of long-continued hiccoughing, but none which ended in death.

FOR EVERY MAN. ONLY $1.

W. H. PARKER, M. D., | 4 Bulfinch St., Boston, Mass.

THE MOST EMINENT SPECIALIST IN AMERICA. Established in 1880. Chief consulting physician of the Peabody Medical Institute. To whom was awarded the gold medal by the National Medical Association for the Prize Essay on Exhausted Vitality, Atrophy, Nervous and Physical Debility, and all Diseases and Weaknesses of Manhood. Men, the young, the middle-aged and old. Consultation in person or by letter. Prospectus, with testimonials, ... Large book, The Science of Life, or, Self-Preservation, the prize essay, 350 pp., 125 valuable prescriptions for acute and chronic diseases, full gilt, only $1.00, double sealed.

TRADE MARK

BIG G

CURE YOURSELF!

Ask your Druggist for a bottle of Big G. The only *non-poisonous* remedy for all the unnatural discharges and private diseases of men and the debilitating weakness peculiar to women. It cures in a few days without the aid or publicity of a doctor. *The Universal American Cure.* Manufactured by The Evans Chemical Co. CINCINNATI, O. U. S. A.

PRICE $1.00

Do You Want a Situation

AS

COOK

DRESSMAKER

WAITRESS

TYPEWRITER

HOUSEWORKER

STENOGRAPHER

SEAMSTRESS

CHAMBERMAID

LAUNDRESS

CLERK, &c.?

10 Cents

will pay for a 20-Word Advertisement in The Morning World on a Week-Day or Sunday.

RUPTURE CURED.

The improved Elastic Truss is the only truss in existence that is worn with absolute comfort night and day, as it retains the rupture under the hardest exertion of severest strain, and will effect a permanent and speedy cure without regard to the age of the patient; examination free. Lady in attendance for ladies. Send for pamphlet.

IMPROVED ELASTIC TRUSS CO., 822 and 824 Broadway, corner 12th st., New York.

Flats and Apartments to Let.

96TH ST., 206 W.—Light, steam-heated apartments; all improvements; rent $20. Janitor.

What Is Said of THE WORLD ALMANAC For 1894.

BROOKLYN STANDARD-UNION.—"Invaluable to those who wish to keep abreast of the times."

DAILY ITEM, ALLENTOWN, PA.—"Having the whole globe as its field and covering it thoroughly and impartially. * * * Crammed full of interesting and invaluable facts and figures."

UTICA PRESS.—"The statistics on all important subjects for the past year are very valuable and accurate."

SIGNAL, JOLIET, ILL.—"The New York World Almanac for 1894 is a beauty, excelling all its predecessors. To our notion it is as good as half a dozen encyclopaedias combined."

DAILY REVIEW, WILMINGTON, DEL.—"Unquestionably the most superb publication of the kind ever attempted in this country. It is, in fact, unrivalled and unequalled. There are nearly five hundred pages of matter of universal and absorbing interest. How such a volume can be published and sold for 25 cents is a marvel to us, but such is nevertheless the fact."

DAILY MERCURY, NEW BEDFORD, MASS.—"Improved form and with many new features. It is a convenient and accurate source of reference on many matters, especially those pertaining to politics."

MORNING BULLETIN, NORWICH, CONN.—"One of the most complete of handbooks. There are millions in it—five million figures and letters—and it is a good book for a figurer to have at hand for daily reference."

FIREMAN'S STANDARD, BOSTON, MASS.—"There are very few books of reference that are oftener in requisition or of more practical use than The World Almanac. It is, in fact as well as in name, an encyclopaedia, and has come to be a standard work in the home, counting-room and the workshop. Just what every one needs to give and verify dates and facts of past events, answer questions and settle the innumerable little controversies of every-day life."

EVENING JOURNAL, WILMINGTON, DEL.—"There is a marked improvement in its form and method of binding, and many pages have been added. This book has become an indispensable oracle and guide to many who need a ready reference, and this Almanac is bound to be greeted with general approval. All the well-known important departments of the Almanac have been enlarged. The aim has been to keep this annual fully abreast of the times by the publication of things about which somebody or everybody wants to know right off."

THE HERALD, ROCHESTER, N. Y.—"Has larger pages than ever before, and some seventy more of them. It contains all the old features and many new ones, making it a veritable encyclopaedia of information."

THE AMERICAN, WATERBURY, CONN.—"The New York World's Almanac for 1894 is a volume of 676 pages, and if there is anything that one wants to know that is not to be found in it, it must be a rare piece of information. That is as little as can be said of so large a book, and yet it tells the whole story."

GAZETTE, ELMIRA, N. Y.—"The New York World's Almanac for 1894 is better than ever. No higher praise than this can be written. It is a volume of facts, complete, comprehensive and yet concise. No citizen of the United States who has use for a handy book of reference, down to date on all topics under the sun, can afford to be without it."

DAILY AMERICAN, TRENTON, N. J.—"Fully sustains the past reputation of this valuable publication. In all that goes to make up a complete reference book for the year this volume recommends itself as far in advance of every other publication of the kind of which we have any knowledge. Its astonishing cheapness, whether the vast amount of valuable information contained, the number of its pages or the beauty of its typographical execution are considered, will doubtless give it the wide circulation which it eminently deserves."

THE DEMOCRAT, BINGHAMTON, N. Y.—"As usual, one of the best political general handbooks printed."

STAR-INDEPENDENT, HARRISBURG, PA.—"One of the most carefully compiled and systematically arranged publications of this class issued so far this year in the country, and, for that matter, in any other country in the world. As an encyclopaedia it contains matter not included in any of the other almanacs published by the newspaper proprietors of the United States."

NEW DOMINION, MORGANTOWN, N. C.—"More nearly than any other work answers all questions relating to public events which come before the average business man."

GOV. PATTISON, OF PENNSYLVANIA.—"Has learned to rely so much upon the information therein contained that the book has become invaluable to him."

GOV. GREENHALGE, OF MASSACHUSETTS.—"Have placed the Almanac on my desk, where it will be a valuable source of information on a great many subjects which are liable to come before me during the year."

GOV. L. CROUNSE, OF NEBRASKA.—"I regard it as one of the most complete and comprehensive volumes of statistics and valuable information ever published."

GOV. DAVIS H. WAITE, OF COLORADO.—"Appreciates it for the convenience with which valuable statistical information may be obtained."

GOV. RICH, OF MICHIGAN.—"Be filled with general information as to be almost indispensable."

GOV. NORTHEN, OF GEORGIA.—"A very useful reference book, and I value it very highly."

GOV. MATTHEWS, OF INDIANA.—"Not only a fund of great and useful information, but also such ready reference and systematically arranged. It is handsomely prepared."

JAMES F. MEECH, ADJUTANT-GENERAL G. A. R.—"I find it very complete and shall refer to it with a great deal of interest."

W. T. HARRIS, UNITED STATES COMMISSIONER OF EDUCATION, WASHINGTON, D. C.—"As a book of ready reference I consider your Almanac unsurpassed."

JOHN W. MACK, CENSUS OFFICE, WASHINGTON, D. C.—"It is certainly entitled to the term encyclopaedia added to its title this year. The variety and volume of the information condensed into it in former years made it a frequently consulted handbook, and the new departments added this year have greatly increased its value."

GEORGE S. MERRILL, STATE INSURANCE COMMISSIONER, BOSTON, MASS.—"I am surprised at the amount of valuable information in this little volume. It is an acquisition to the desk of any business man in the land, and you are to be congratulated upon its thoroughness, comprehensiveness and excellence."

D. S. OBRON, REAR-ADMIRAL COMMANDING, NATIONAL ASSOCIATION NAVAL VETERANS, U. S. OF A., NEW YORK CITY.—"It is a 'shipload' of valuable information and grows in interest with each succeeding year."

C. P. HOLCOMB, CLERK OF SUPREME COURT, ST. PAUL, MINN.—"It contains a fund of information and is a veritable storehouse of knowledge, invaluable to politicians and business men."

WILLIAM T. BRANTLEY, SECRETARY OF STATE, ANNAPOLIS, MD.—"It is a rich mine of useful information."

G. W. WILSON, DEPUTY COMMISSIONER OF INTERNAL REVENUE, WASHINGTON, D. C.—"It is the most valuable of file equipments that I know of."

HENRY C. KELSEY, SECRETARY OF STATE, TRENTON, N. J.—"It is a publication of the highest value, and indispensable as a handbook to every public official, business and professional man and intelligent citizen."

WILLIAM T. SYMONS, CITY CLERK, LA CROSSE, WIS.—"I esteem it very highly for its world of information."

R. L. FYTHIAN, CAPTAIN UNITED STATES NAVAL ACADEMY, ANNAPOLIS, MD.—"Highly appreciated."

FREDERICK E. STEES, PATRIOTIC ORDER SONS OF AMERICA, PHILADELPHIA, PA.—"It contains much interesting and valuable information."

C. M. DAHL, SECRETARY, BISMARCK, N. DAK.—"I have examined the Almanac and find it replete with important information and a valuable work for statistical reference."

SAMUEL H. VIRGIN, D. D., PASTOR PILGRIM CHURCH OF NEW YORK, 16 E. 125TH ST., NEW YORK CITY.—"It is a marvellous compendium of valuable knowledge."

WILLIAM J. STUART, MAYOR, GRAND RAPIDS, MICH.—"It is even more perfect than heretofore, when I thought that perfection had been attained, and I regard it as indispensable."

GEORGE E. GREEN, MAYOR, BINGHAMTON, N. Y.—"It is indispensable as a handbook of most valuable condensed information."

FERDINAND C. LATROBE, MAYOR, BALTIMORE, MD.—"A very useful addition to the library of any public official."

CHARLES F. COLLIER, MAYOR, PETERSBURG, VA.—"I regard 'The World Almanac' as an indispensable adjunct to all business offices."

FRANK E. BUBARER, CLERK OF COUNCIL, SAVANNAH, GA.—"It is one of the finest compendiums of general information and valuable statistics it has ever been my pleasure to examine."

GEORGE W. OCHS, MAYOR, CHATTANOOGA, TENN.—"It is well named. It is indispensable in all parts of the world, and gives in a compact, presentable and convenient form all the information on certain subjects that any one in the American world could feel an interest in. To the economist, the literary man, to the editor, to any one interested in material affairs and wishing to keep informed on facts of history or current events, this Almanac is a vade mecum."

HUME LEWIS, CITY EDITOR THE CHIEFTAIN, PUEBLO, COL.—"I find the Almanac invaluable for ready reference in answering questions of subscribers, and in looking up matters in connection with my department, and want to keep the source up to date."

A. H. FETTEROLF, LL. D., PRESIDENT GIRARD COLLEGE, PHILADELPHIA, PA.—"It is a most interesting and valuable document."

JAMES M. TAYLOR, PRESIDENT VASSAR COLLEGE, NEW YORK.—"We have found 'The World Almanac' a useful book."

A. MORRISSEY, PRESIDENT NOTRE DAME UNIVERSITY, NOTRE DAME, IND.—"A more useful publication would be hard to find."

J. V. N. STANDISH, PRESIDENT LOMBARD UNIVERSITY, GALESBURG, ILL.—"I know of no work that contains so much valuable matter in so small a compass. It is truly a vade mecum."

REV. SAMUEL W. BOARDMAN, D. D., LL. D., PRESIDENT MARYVILLE COLLEGE, MARYVILLE, TENN.—"I commend it to our 240 students as a marvellously cheap compilation, containing an immense amount of the most valuable information in almost all departments of human affairs. Esto perpetua."

J. H. SMART, PRESIDENT PURDUE UNIVERSITY, LAFAYETTE, IND.—"I find it a constant convenience."

WILLIAM M. BLACKBURN, D. D., PRESIDENT PIERRE UNIVERSITY, PIERRE, S. DAK.—"A very valuable book of reference."

REV. T. H. HERDMAN, DEAN OF THEOLOGICAL AND POST-GRADUATE DEPARTMENT, AND FINANCIAL AGENT, LEBANON,