GONE TO KILL REDMEN

Charles Martin Leaves His Brooklyn Home for the Far West.

He Thinks Too Much Money Is Expended to Support Indians.

The Police Requested to Look for Him West of the Mississippi.

The Indians of the Far West will do well to stick pretty closely to their Reservations for the next few weeks, and when they go out at night to attend LXX. conferences or enjoy a "quiet game" at their club they should travel in squads and be well "heeled."

They may not know it yet, but the avenger is on their trail, and, if all reports be true, he means to make many of the dusky red men bite the dust.

Charles Martin is the avenger. For the past fourteen years he has resided quietly at 171 Ashford street, Brooklyn. During the greater part of that period he has made a study of the Indian question, it is stated, and he finally decided that it was really wicked for the United States Government to expend so many million dollars on the Aborigines every year.

The climax was reached on Sept. 29 last, when he learned, for the first time, that Uncle Sam had paid out $275,621,818 for the support in idleness of the Indians since 1789.

That settled it.

He decided to go West and exterminate every tribe, either on or off the Reservation.

He had a position with Harper Brothers, the publishers. This he sacrificed without informing his parents some weeks previous to Sept. 29, though he continued to leave his home at 7 A. M. and return at the regular time at night for his dinner.

At 3 o'clock in the afternoon of Sept. 29 he hurried to his home and told his mother to get his best clothes together at once, as he started immediately for the West. She did not know what to make of this announcement, as she had not been taken into his councils. She left the room for a moment and when she returned he was gone. He has not been heard from since that day.

Mr. and Mrs. Martin are stricken with grief. They describe Charlie as fourteen years and six months old, rather sturdily built, light complexion, brown hair, minus two front upper teeth, wore a soft felt hat, light trousers, black vest and gray sack coat.

Mr. Martin told an "Evening World" reporter to-day that Charlie was continually pouring over railroad timetables and talking of killing Indians and going West. He feels confident that his son has taken Horace Greeley's advice, and has requested the Chief of Brooklyn's police to send out an alarm to all points west of the Mississippi.

Charlie borrowed $4 from an aunt a day or two before his departure, and it is not known whether he had more money.

Italian's Awful Crime.

The police of the Mulberry street station are looking for Antonio Debello, twenty years old, of No. 222 Mulberry street. Last night he assaulted six-year-old Emanla Walsh, of No. 228 Mulberry street. The child was given in charge of the Society for the Prevention of Cruelty to Children.

WOMEN CURSED HIM.

Old Man Geiser Threatened with Violence in a Police Court.

Was Accused of Assaulting Williamsburg Little Girls.

When He Was Arrested, an Angry Mob Wanted to Lynch Him.

William Geiser, a shabbily-dressed old man, who gives his age as fifty, was held in the Ewen Street Court, Williamsburg, to-day, on three charges of criminal assault.

A crowd of women were in court, and when he was brought out before the bar, a dozen or more of them jumped up and cursed him vigorously. Then they made a rush for him, but a number of court officers protected the cowering old man, and Justice Watson finally restored order, after a vigorous use of the gavel.

Geiser has no home, but of late has been living in a vacant factory building at Johnson and Bogert streets unbeknown to the owners. Detective-Sergeant John Becker heard that the old man had enticed several small girls in there, and secured a warrant for his arrest.

Last evening Becker called at the factory for the purpose of arresting Geiser. When the old man learned the officer's errand he picked up a short iron bar and endeavored to brain him. There was a lively fight for a time, as Geiser is a strong man, although somewhat run down by dissipation, while Becker is an amateur athlete of prominence.

The detective finally had to club Geiser severely, and at last managed to drag him out of the building. While waiting for the patrol wagon to arrive the crowd had had collected learned the offense with which Geiser was charged, and expressed a desire to lynch him.

"The only trouble with them," said Detective Becker, "was that they lacked a leader, for I was all alone."

The complainants who appeared in court to-day were Lizzie McGinty, eight years old, of 156 Johnson avenue; Sophia Emhoff, ten years old, of 169 Johnson avenue, and Freda Emhoff, thirteen years old, of 48 Graham avenue.

When the case comes up on the adjourned day, Detective Becker expects to have half a dozen other little girls, who will testify against Geiser.

AMONG THE FLOCKS of people who visit the Invalids' Hotel and Surgical Institute, at Buffalo, N. Y., are many who are sent here, by those who have already, from personal experience, learned of the **Triumph in Conservative Surgery** achieved by the Surgeons of that famed institution. Little heralds, of cutting surgery is found necessary. For instance,

TUMORS Ovarian, Fibroid (Uterine) and many others, are removed by Electrolysis and other conservative means and thereby cutting operations are avoided.

PILE TUMORS, however large, Fistula and other diseases of the lower bowel, are permanently cured without pain or resort to the knife.

RUPTURE, or Breach (Hernia) is radically cured without the knife and without pain. Trusses can be thrown away!

STONE in the Bladder, no matter how large, is crushed, pulverized, washed out and safely removed without cutting.

STRICTURES of Urinary Passage are also removed without cutting in hundreds of cases.

For Pamphlets, send ten cents (in stamps) to World's Dispensary Medical Association, 663 Main Street, Buffalo, N. Y.

Greater New York's Greatest Store.

Bloomingdales 3rd Ave 59 & 60th Sts.

Specials in Silk Waists.

NOTE—Our assortment of Silk Waists is so complete and attractive that we are especially pleased to invite the ladies of New York to inspect the styles. There are also a number of very pretty effects in Chiffons, French Cashmeres and Flannels. These special values will be offered on Saturday:

Striped Taffeta Silk Waists, cravat collar and crush belt, in all the newest shades..... **4.98**

Other styles in striped and figured Taffta Silks, made with yokes and butterfly sleeves..... **5.69, 6.98, 7.98**

Superior quality Black figured Taffeta Silk, made with cravat collar, crush belt, stylish sleeve shirred in on shoulders..... **6.98**

Black Surah Waist, with side ruffle, lined throughout..... **3.49**

Variety of patterns at..... **1.98**

Fancy Waist of fine Cashmere, round shirred or square yoke, trimmed, with inserting, full gathered sleeves, lined throughout **2.98**

Assabeth Flannel Waist, yoke back and front (dressmaker made) on fitted lining, black navy and garnet.....1.69 and **1.98**

Cashmere Waist, yoke back, full front, leg o' mutton sleeves, made on fitted lining, black, navy and garnet..... **1.39**

All-Wool Flannel Waists, at..... **.98**

Flannelette Waists with yoke back and pleated fronts..... **.39**

BLOOMINGDALE BROS., 3d Av., 59th to 60th Sts.

CREDIT.

We have everything you need for housekeeping and to wear which you can buy on your own terms. Now that cool weather is here you can have materials to make up

CLOTHING

to wear, and pay as you earn the money.

No Extra Charge for Credit.

All Goods Marked in Plain Figures.

A FULL LINE OF LADIES' AND MISSES' SUITS, JACKETS, WRAPS; DRESS GOODS, BLANKETS AND COMFORTABLES.

FURNITURE & CARPETS

Open Saturday evenings until 9 30.

BROOKLYN STORE CORNER OF FULTON ST. AND ELM PLACE.

T. KELLY.

263 6th ave., near cor. 17th st.

Entrance through the furniture store.

OUR VISITORS.

We extend our cordial greeting and invite all strangers visiting this city to inspect our extensive assortment of fine, ready to wear Clothing for Men, Boys and Children.

Men's Suits.....$12, $14, $15 to $28.
Men's Overcoats...$10, $12, $15 to $35.
Boys' Suits.....$4, $6, $8 to $18.

VOGEL BROTHERS

(Clothing, Hats, Shoes and Furnishings),

8th Ave., Cor. 42d St.

Men's Ribbed Underwear of Cadet Blue, Fawn and Natural Colors, 65c. each, $1.25 per Suit.

OPEN EVENINGS.

Write for our Catalogue.

Men's Genuine Pique Dress and Walking Gloves in the newest shades, worth $1.50, our price $1.00.

23d Street Le Boutillier Bros

Ladies' Kid Gloves

Biarritz Gloves, at

49c. pair. value $1.00.

4-button Kid Gloves,

95c. pair. value $1.25.

West 23d Street

HOMES, HOUSES, FLATS, ROOMS

To Rent or Wanted Advertised in To-Morrow's World Go FREE IN MONDAY'S EVENING WORLD.

H C F **KOCH & CO**

Boys' Clothing

DEPT., 2d floor.

Special.

Boys' Knee Pant Suits, in Scotch mixtures or plaids and checks, extra pants with each suit..... 3.98

Youths' three-piece Long Pant Suits, fine English mixed Cheviots and Diagonals, up to 19 years..... 9.98

Junior Reefer and Blouse Suits, fancy trimmed..... 2.98

Junior three-piece Vestee Suits, braid trimmed, 4 to 8 years..... 4.98

Yachting Caps, cheviot or broadcloth, satin lined..... .49

Yachting Caps, with gold braid and cord..... .98

Tam o' Shanter, best quality..... .98

OPEN SATURDAY NIGHT TILL 9.30.

125th St., West, Bet. Lenox & 7th Aves.

THE 6 O'CLOCK EDITION AND THE SPORTING EXTRA OF THE EVENING WORLD CONTAIN MORE SPORTING NEWS OF INTEREST THAN CAN BE FOUND IN ANY OTHER EVENING NEWSPAPER.

EHRICH BROS.

Shoe Dept. on Main Floor, 23d st., New Building

Ladies'

FINE VICI KID

Button Boots

at about one-half the price generally charged at Shoe Stores. For to-morrow

2,000 pairs extra fine Vici Kid Button Boots, in assorted styles, all sizes, generally sold at shoe stores at $3.00,

OUR PRICE $1.95

1,500 pairs fine Vici Kid Button Boots, assorted styles, considered good value in any shoe store at $2.50,

OUR PRICE $1.45

EHRICH BROS., 6th Ave. & 23d St.

SITUATION ADS. IN TO-MORROW'S WORLD WILL GO FREE IN THE EVENING WORLD. 10 Cts., 20 Words GETS EMPLOYMENT.

EHRICH BROS.

Boys' Clothing,

CASSIMERE SUITS and Extra Pants for Boys, ages 4 to 15 years, New York price, $4.00; our price,

2.98.

All-Wool Cassimere Suits and Extra Pants, ages 4 to 15 years, New York price, $6.00; our price,

3.98.

Boys' All-Wool Blue Chinchilla Reefers cord edge, plaid lining, ages 4 to 16 years..... **4.98**

Youths' All-Wool Suits, ages 14 to 19 years, $6.98, $7.98..... **8.98**

Misses' Suits & Cloaks. TO-MORROW.

100 Children's Dresses in fancy cloths, prettily trimmed with velvets and illuminated braids, sizes 6 to 14 years; reduced to

3.98.

1 lot of Misses' Jackets in Fancy Beavers, half satin lined, Spencer collars, sizes 12 to 18 years, at..... **5.98**

1 lot of Children's Reefers in heavy Scotch mixtures, full sleeves, rever collars, sizes 6 to 12 years, at..... **3.49**

Men's Clothing, TO-MORROW.

Men's All Wool Cheviot Suits, in fancy Mixtures. New York price, $15.00; our price **8.88**

Men's All-Wool Pants. New York price, $4.00; our price..... **2.49**

SIXTH AVE. & 23D ST.

Stern Bros.

have now in stock complete assortments of

Ladies', Misses' and Children's House and Walking

Boots,

and in addition will offer

To-Morrow

250 Pairs Ladies' Calf Button Boots with hand sewed welts, at $3.00

200 Pairs Misses' and Children's Dull Dongola School Shoes $1.30 and $1.69

150 Pairs Boys' and Youths' School Shoes in the newest shapes, at $1.95 and $2.50

Also a full line of Ladies' Bicycle and Riding

Leggings

in Cloth and Leather.

West 23d St.

HOMES, HOUSES, FLATS, ROOMS

To Rent or Wanted Advertised in To-Morrow's World Go FREE IN MONDAY'S EVENING WORLD.

Great Sale of Furs at Half Price.

Having purchased a manufacturer's entire stock, consisting of over 1,500 Fur Capes, all the very latest designs, handsomely satin-lined, and made in the very best manner, we offer them as follows:

Black French Lynx, 24 and 27 inches long, 4.94 and 5.98.

Astrakhan, 27 in., 7.98.

Wool Seal, 24 in., 11.98.

Canada Seal, 24 and 27 in., 9.69 and 11.98.

Electric Seal, 27 in., 13.98

Canada Seal, with sable collar, 24 and 27 inches long, 13.98 and 16.98.

Persian Lamb, 39 in., 25.00.

This is a rare chance to purchase fur garments at one-half the price they will cost after this lot is sold.

Neck Scarfs

Also 6,000 fine neck scarfs, with animal heads and open mouths, as follows:

Black Lynx, .48
French Mink, .89
Genuine Mink, $1.98

Also this Great Bargain:

100 finest quality, genuine Alaska Seal Scarfs, extra long, with fine spring heads and open mouths. These goods are usually sold from $15.00 to $20.00, special at $3.98 and $4.98 each.

GREATER NEW YORK'S GREATEST STORE.

Bloomingdales 3rd Ave 59 & 60th Sts.

CLOSING OUT BALANCE OF THE STOCK OF

Ira Perego & Co.

Men's Fine Furnishings and Sporting Goods, &c.

Misses' and Children's Dresses.

Splendid Values.

Girl's dress of fancy plaids, front collar and cuffs, of all-wool flannel. Ages 4, 6, 8, At $1.49. 10, 12, 14, $1.75.

Girl's all-wool flannel Dress, divided ruffle around yoke, all trimmed with braid. Ages 4, 6, 8, At $1.98. 10, 12, 14, $2.25.

Girls' Dress, very stylish, of all-wool plaid material, the collar, cuffs and revores are of silk velvet, 6 to 14 years, at..... **3.59 to 4.49**

Girls' very pretty Cashmere Dress, with ruffle collar and cuffs and shoulder ruffles of novelty contrasting silks, 6 to 14 years, special value..... **2.79 to 3.98**

A complete assortment of Misses and Baby Dresses, from..... **.98 to 20.00**

WRAPPERS.

500 fancy Danish Down Wrappers, Watteau back, Bertha ruffle around yoke, worth $1.69, at..... **1.25**

50 dozen Flannelette, at..... **.89**

Sale of Cashmere Tea Gowns, handsomely trimmed, with lace insertion, worth $6.00, at..... **3.98**

Also Cashmere Gowns, trimmed with soutache, worth $7.50, at... **4.98**

Magnificent assortment of Tea Gowns, in Henriettas, Silks and French Cashmeres.

Ladies' Neckwear.

Ostrich Feather Boas, selected stock, 1 yd. long; actual value $8; all at **5.98**

Oriental Lace Collars, handsome designs, white and corn color, actual value 98c.; all at ..... **.49**

Pt. Venise Lace Collar, drop ponnts; good value at $2; all at .. **.98**

"THE DELIGHT."

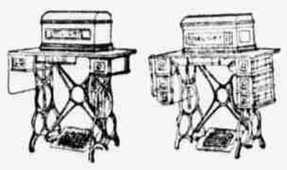

Many Sewing Machines are sold at $30, $40, $50 and $60. We sell the "Delight" with full set of the finest improved attachments, for $19; and will be pleased to take it back if you don't find it equal in all respects to the highest-cost machine you can find.

Instructions free.

Lace Specials.

All silk Bourdon Lace, 5 inches; colors only; actual value 25c.; all at ..... yard **.08**

Linen Cluny LacLes, 25 different patterns, with insertions to match, 5 inches wide; actual value 25c.; all at ..... yard **.15**

Handkerchiefs.

SATURDAY'S SPECIALS.

Manufacturers' sample line of medium and fine quality Swiss Embroidered Scalloped Border Handkerchiefs, all on the original sample cards, no two alike, actual value 25c., at..... **.15**

Gentlemen's Japanese Silk Hand-Embroidered Initial, large size, hemstitched, actual value 39c., all at ..... **.25**

Ribbons.

All-Silk Taffeta Ribbons, 3 and 3 1-2 inches wide, actual value 25c. yard, all at..... **.23**

Perego's Canes.

Ira Perego's entire stock of fine Walking Canes, in natural woods, with gold, silver and ivory mounted handles, sold by them from 50c. to $20.00, to be sold by us at half their price.

Perego's Neckwear.

Men's imported all-silk Tecks, Four-in-Hands and Imperials, in medium and dark grounds; Perego, $1.50, at..... **.59**

Men's imported all-silk Tecks, Four-in-Hands and Imperials, in medium and dark effect; Perego, at $1.25, at..... **.49**

Men's all-silk Tecks, Four-in-Hands and Imperials, in medium and dark grounds, Perego, 79c., at..... **.39**

Suspenders.—Men's genuine Carpenter Lace-Back Suspenders, in plain or fancy webs; Perego, 50c., at ..... **.25**

Sideboard, $12.35.

This beautiful large carved solid Antique Oak Sideboard, lined silver drawer and large linen drawer, large bevel plate mirror, thoroughly well made and finished throughout, would be cheap at $20.00, special for this week only **12.35.**

Housefurnishings.

Mop Wringer, to be attached to pails. **.69.**

Complete Set of Mrs. Potts's Polishing Irons. **.69.**

Heavy Polished Tin Tea or Coffee Pot, with copper bowl bottom.....26c., 29c., 32c., **.35**

Heavy Polished Tin French Coffee Biggins 38c., 42c., 47c., **.53**

Heavy Japanned Iron Coal Hods, 16c., 19c., **.21**

Heavy Galvanized Iron Coal Hods.....24c., 26c., **.29**

Perego Night Shirts.

Men's fancy trimmed Night Shirts, extra heavy muslin, 52 inches long and well made, cut full and wide, Perego price 98c.. **.59**

Men's handsomely embroidered Night Shirts, extra fine muslin, 52 inches long, cut full and wide, Perego price $1.50..... **.89**

Perego's Sweaters.

Men's heavy Cotton Sweaters; Perego price 50c., at **.29.**

Men's All-Wool Sweaters, in white, black or navy, used for bicycle or athletic purposes; Perego price $2.50, at **1.49.**

Men's All-Wool Gray Flannel Shirts, plain centre, pointed yokes; Perego price $2.50, at .. **1.59**

Men's Fancy Silk Outing Shirts, plain centre, pointed, extra fine quality; Perego price, $5, at ... **2.98**

Solid Gold Jewelry.

Solid Gold Scarf Pins, assorted designs; regular price $1.00 to $3.00, to be sold by us at .49, .69 and ..... **.97**

Solid Gold Cuff Buttons, assorted designs, regular price $5.00 to $10.00, to be sold by us at 2.98, 3.98, 4.98 and **5.98**

Custom Shirts Less Than Perego Prices.

We have secured the services of Ira Perego & Co.'s shirt cutter, and shall use precisely the same materials and give the same careful attention to custom orders—on this scale of prices:

6 Custom Shirts, Perego's....12.00 **9.00**
6 Custom Shirts, Perego's....18.00 **12.00**
6 Custom Shirts, Perego's....24.00 **18.00**

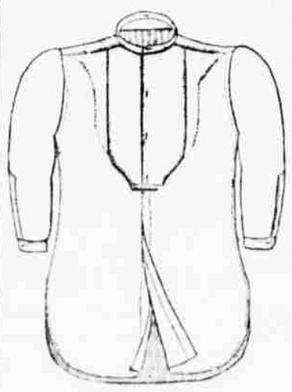

Customers so desiring can have them made in the patent Novelty style, open all the way down; can be put on and removed like a coat without the disagreeable process of dragging the shirt over the head. No extra charge. Satisfaction guaranteed on all orders.

Boys' Waists.

SPECIAL—500 doz. Outing Flannel Waists, plaited back and front, worth 35c., at ..... **.19**

50 doz. Blue Flannel, heavy and strong, lace front, worth 75c., at **.49**

50 doz. Fine All-Wool Flannel, all colors, lace fronts, plaits back and front, worth $1.50, at..... **.98**

Same, in finer grade of Flannel.. **1.19**

Full assortments Mother's Friend Waists.

Boys' Clothing.

Double Breasted Suits, sizes 4 to 15 years, fancy cheviots, cassimeres and homespuns, well made and trimmed, worth $4.50 to $6.00, Saturday at **2.98 and 3.98.**

An elegant assortment of Scotch cheviots, homespuns, tweeds, thibets and tricots, regular value $6.00 to $7.50, Saturday at **4.98.**

Those "Boucle" Chinchilla Reefers at $3.98 are selling like hot cakes; they are worth $5.50.

To-morrow we will show a big assortment of Kilt Overcoats, sizes 3 to 7 years, handsome plaids and new effects, at $2.98 and upwards.

The Popular REEFER SUITS, sizes 3 to 8 years, are in great demand. We are showing a very large assortment, including the finest novelties. We have them in light, medium and dark colored cheviots, Scotch tweeds and worsteds, elegantly trimmed. The Suits we sell at $4.49 to $6.98 cost elsewhere $6.00 to $10.00.

MAIL ORDERS FILLED.

Perego's Underwear.

Men's Natural Wool Shirts and Drawers, all sizes; Perego's 98c. **.69**

Men's Camel's Hair Shirts and Drawers, Perego's $1.25..... **.79**

Men's Scarlet All-Wool Medicated Shirts and Drawers, all sizes; Perego's price $1.50..... **.98**

Men's Genuine Camel's Hair Shirts and Drawers, all sizes; Perego's price $1.50..... **1.09**

MEN'S CLOTHING.

(2d Floor, 60th St. Building.)

On Saturday we will show a complete line of elegant Fall Suits, at prices that cannot be matched by any other firm for same quality materials, perfect fit and workmanship. Fine All-Wool Cheviots in black, blue and fancy mixtures, single and double-breasted sacks at our great special price,

8.88

They are worth $12.00 to $14.00.

Elegant Suits, made from fine imported materials; garments equal to custom made, at $20.00 and $25.00, special at..... **12.88**

Perego's Top Coats, Bicycle Suits and Mackintoshes at about 1-2 regular prices.

Youths' Suits, sizes 14 to 19 years, single and double-breasted, splendid wearing cheviots and tweeds; regular prices $6.50 and $10.00, Saturday at 4.98 and **6.49**

Men's Hats.

Balance of Ira Perego & Co.'s stock of Men's Hats and Caps to be closed out on Saturday.

Men's fine quality Alpine Hats, in all the new Fall shapes, colors black and brown; Perego's price $2.50, at **1.48**

Men's best quality Alpine Hats, the latest Fall shapes, satin-lined, with wide silk band, black, brown and pearl gray, with white silk band; Perego's price $3.00, at..... **1.75**

1.90--Guaranteed Unbreakable--1.90

We are selling our Men's Unbreakable Derbys, in all the latest Fall shapes. This Hat is hand-made, and will hold its shape and color. Cannot be duplicated anywhere in the city for less than $3.00; special at... **1.90**

NOTE.—If this Hat breaks while being worn in the ordinary way, it can be exchanged for a new one without extra charge.

Bloomingdale Bros. THIRD AVENUE, 59th and 60th Streets. **Bloomingdale Bros.**