10c. for 20 Words. DO YOU WANT EMPLOYMENT? The 2,000,000 World Readers Per Day are Help-Seekers. 20 Words Cost 10c.

HELP SANTA CLAUS!

Make All the Poor Children Happy Christmas Morning.

No Little One Should Be Left Cheerless on That Day.

The Christmas-Tree Fund Already Has Nearly $1,300.

The Subscriptions.

"The Evening World"	$100.00
Previously acknowledged	1,183.23
Visitors to Dome, Pulitzer Building	11.73
Little F. L.'s Sunday-school class	2.05
Ignatius Zinper	1.00
Mrs. H. R. C.	.50

Hurrah for the Christmas-Tree Fund! It has a glorious start. Nearly $1,300 in its treasury and the great day still six weeks off.

If you want to make some poor child happy on Christmas morn send a contribution to this fund. It need not be more than a dime or a quarter—whatever it is it will do more good when expended by the fund than you can possibly get out of it by spending it on yourself. Seven big trees will be set up in New York, Brooklyn and Jersey City on the morning of the festival, and it is probable that 50,000 little ones will gather under them and feel the only thrills of joy that the day will bring them. Toys, candies and useful articles will be given, and each child will receive a plenty. The satisfaction which has attended the distributions by this fund in the past five years is sufficient guarantee for its methods and results now.

Among the entertainments under way in aid of this charity is a package party and reception at Apollo Hall, 126-128 Clinton street, Thursday evening, Dec. 6, for the success of which the projectors, Katie Isaacs and Lillian Blumberg, are working very hard. Many donations have been made by merchants, all of which will be acknowledged at the proper time.

Misses R. Lippman and B. Sigal are arranging an entertainment and reception at Arlington Hall, in St. Mark's place, which has been given to them free. It will take place Friday evening, Dec. 21.

Then there are Mamie Gold's big benefit at the People's Theatre, donated by Congressman-elect Henry C. Miner, which is set down for Sunday evening, Dec. 9; and the Mignonette Social Club's entertainment and ball, at Nilsson Hall, 128 to 134 East Fifteenth street, on Tuesday evening, Nov. 27. Many fairs are in progress, also

Send all cash contributions to "Cashier of World, Pulitzer Building, New York City."

A Sunday-School Class.

To the Editor:

I am a little girl in a Sunday-school class, and we have got this money among ourselves for "The Evening World" to give the poor children their Christmas trees, and the amount is $2.05. Hoping that you will get it safely, and that it will make other little girls very happy on Christmas Day.

LOTTIE F. L.

Gives All She Can.

To the Editor:

I am so glad to see the Christmas-Tree Fund started again. Like the Sick Babies' Fund, it is something that everybody ought to be glad to help along. I cannot give very much, but I am poor enough myself to know what pleasure a little remembrance must give to the children of some who are poorer than I am. I send 50 cents, and wish I could send fifty times fifty.

Mrs. H. R. C.

For the Fund of Joy.

To the Editor:

Kindly add the inclosed dollar to the "fund of joy" for the little ones, with my best wishes. We are so used to your good work for all humanity that we take it as a matter of course.

Sincerely yours, IGNATIUS ZIPPER,
142 East Forty-ninth street.

FOUND AMONG NEGROES.

Pretty Fifteen-Year-Old Katie Hurley Rescued by Gerry Agents.

Katie Hurley, a pretty fifteen-year-old girl, whose parents live at 443 West Fifty-sixth street, was sent to the Home of the Good Shepherd, by Justice Voorhis, in Jefferson Market Court, to-day, on complaint of her mother that she was incorrigible.

Katie has theatrical aspirations, and, according to her story, this with innumerable beatings she received at home, drove her away.

The girl was arrested at the house of a colored woman, named Smith, at 160 West Thirtieth street, last night. When officers of the Gerry Society found her she was in company with a number of colored men, and women, drinking beer and smoking cigarettes.

She had been away from home for three months, and although only fifteen years old, her face bore signs of gross dissipation. Her mother says she has been at Mrs. Smith's house for some time.

In court this morning she tearfully told Justice Voorhis that Mrs. Smith had promised to obtain an engagement for her with Sam Jack's "Creole" company, and when arrested, she had called to see her about making final arrangements. She declared that her father, who is employed in the Street-Cleaning Department, beat her terribly.

Mrs. Hurley, however, denied this, and said that the girl was wild, and refused to stay at home. She said her daughter's actions had almost broken her father's heart.

After Justice Voorhis had sentenced her, Katie began screaming at the top of her voice, yelling wildly that she would not go with the policeman. It took the combined efforts of several policemen and her mother to hold her, and get her back to the prison.

WANTS HER CHILD RELEASED.

Mrs. Hummler Regrets Having Had Her Placed in a Home.

Judge Truax, in Supreme Court, Chambers, to-day heard arguments upon the application of Mrs. Minnie Hummler for a writ of habeas corpus to obtain possession of her fifteen-year-old daughter, Pauline.

Pauline was committed to the Protestant Episcopal House of Mercy by Justice Taintor for five years on Oct. 17, 1892. The mother had alleged that her daughter was disobedient and associated with vicious persons. The mother wants her daughter released.

A lawyer representing the Gerry Society opposed the application. Decision reserved.

Both Man and Woman Will Recover

The Eldridge street police report that the names of the man and woman who were found unconscious from gas last evening in the cheap hotel at 23 Bowery, were John Harrington, thirty-nine years old, of 33 West Tenth street, and Nora Jackson, thirty years old, of 15 Jackson street. They will recover.

Call at COWPERTHWAIT's new store, 104 West 14th st., if you want bargains in CARPETS and FURNITURE.

Drugs, Medicines, Perfumery, Prescriptions, at Milhau's famous pharmacy, 1561 Broadway. Most reasonable prices and large stock.

CLASSING "SHELTIES"

The Little Ponies Occupy Horse Show Judges' Attention.

The Blue Ribbon Goes to Gladys, a Tot Forty Inches High.

John Jacob Astor Gets the Two-Year-Old Hackney Ribbon.

After two days of propitious weather the dull, overcast skies and the cold, drizzling rain which greeted early risers this morning was a decided disappointment to the management of the Horse Show at Madison Square Garden, for they knew very well that it meant a smaller attendance, especially during the earlier part of the day, before the society element becomes a conspicuous feature of the show.

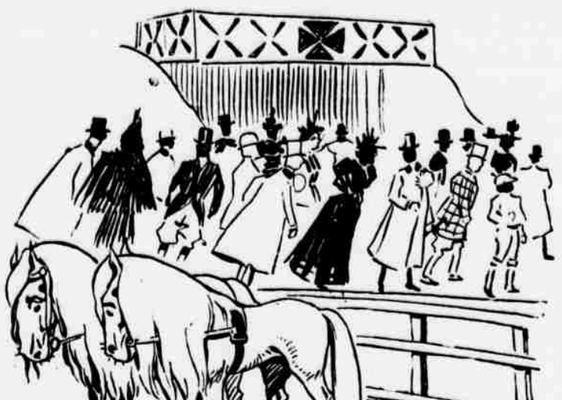

LILIPUTIAN STEEDS IN THE RING.

The early exercise hour was generally taken advantage of by the owners, and the ring presented a lively spectacle after 9 o'clock, when the usual morning performance began.

The horses themselves seemed to be affected by the bad weather, and hardly exhibited their customary activity and high spirits, but suffered themselves to be led around the ring, going through their paces in a sort of perfunctory manner.

The only conspicuous turnout in the ring was that of Frank Bearl, who had out his hand some four-in-hand.

Among the horses which appeared, either led by their grooms or ridden, were J. B. Dutcher's shapely trotters Pawnee and Carter, Harry Hamlin's Vice-Regent, Black Beauty, and among the hunters, Vulcan, Amherst, Mavourneen, Aberdeen, Cohasset, Headlight and Hardnocks, the ponies Robin and Madge, Charles Newhall's Island Maid, Charles J. Hamlin's Ticket-of-Leave.

The Ring Committee for the morning and afternoon judging to-day is Col. Kin and A. Newbold Morris. They were both on hand early. Henry Fairfax was also among the timekeepers, and was one of the privileged visitors in the ring with the judges.

The chief veterinary surgeon, who made his report at 9 o'clock this morning, stated that he had examined all the horses in the paddock and had found them all in excellent condition.

Among the other horses which were brought into the ring for exercise before the judging began were A. C. Pennock's trotter, Manbrino Queen, Alfred de Cordova's G. B. S., and A. N. Kingsley's Almaboul, the two latter being sired by Stamboul. Harvey McLaughlin drove out with his pair of high steppers, Sensation and Emperor, and Mr. Harriman's famous bay road mare Magicienne was driven to a top buggy.

The paddock had its attractions for the early visitors, although they were few, and the especial centre of attraction was the pony exhibit in the annex, where the children flocked as soon as they entered the Garden. The Manchester Hackney Stud were also quartered in that part of the building, and, with Dr. Parke, the famous sire of yesterday's prize winners in the yearling classes, at the head of the lot, were the objects of special interest to visitors.

In the hamess the trotters claimed attention and old Stamboul was on his best behavior all the morning. He was surrounded by many of his sons and daughters in Mr. Harriman's string, and adjoining were the lot from the village Farm Stud, of the Hamlins, and the exhibits of A. A. Bonner, J. R. Dutcher and the Hilliandale Farm of W. B. Dickerman.

At 10.30, when the first class of judging was announced, there were scarcely one hundred spectators all told in the arena, and a large proportion of them were children. Five Shetland brood mares were first brought in and led about the ring. None of them were over forty-six inches in height.

The first prize was awarded to George Green's black pony, Gladys, the smallest of the lot, being only forty inches high. The second prize went to T. C. Patterson's imported bay, Minna, and the third to Jewel, same owner. Mr. Patterson's Tuesday was highly commended.

The next class judged was Shetland stallions, of which five were entered. The blue ribbon went to Mr. Patterson's Skew Kilpie, a four-year-old, George Green's Monte Carlo and Montreal winning the second and third honors respectively, and Gustave E. Kissel's Rob Roy got fourth place.

Class 38 brought out a fine lot of half-bred hackney two-year-olds. John Jacob Astor's roan mare, Charm, by Brown Fashion, was superior from the experts' point of view, and received the blue ribbon. F. S. Kimball's Katydid, a bay mare by Matchless of Londesboro, won the red ribbon, and the third prize went to Miss Somebody, also by Matchless of Londesboro, with Patrician, a chestnut stallion by Fashion, belonging to Prescott Lawrence, in the fourth place.

The winner was bred by Dr. Seward Webb.

The next lot was even more handsome in its appearance, and comprised seven hackney stallions, foaled in 1892.

No fourth prize was awarded, and the result was as follows: First prize, Banquo; second, Imported Maximilian, a bay by Beau Lyons, and owned by H. G. and R. Cheney, and third, Nor'wester.

In class 29, for pony stallions, three years old and over, only three entries appeared, and the awards were made as follows: J. D. Cameron's Count, by Little Wonder, four years old; second, Thompson & Bland, imp. Little Swell, nine years old, by Model, and, third, George Green's imp. Sir Gibbie, ten years old, by Denmark.

A treat is in store for the lovers of trotting horses who attend the show next Saturday afternoon. It was announced this morning that a number of special exhibits of famous trotters would be made at 3.50 P. M. on the last day of the show, all of them record-breakers.

The great attraction will be the appearance of Alix, the champion trotter of the world, with a record of 2.03 3-4. Mr. Salisbury will also exhibit John R. Gentry, the pacing stallion, 2.06 3-4; the racer Flying Jib 2.08, and 1.58 1-2 with a running mate, Directly, 2.07 3-4, the fastest two-year-old in the world, and the great trotting pair, Azote, 2.08 1-2, and Answer, 2.14. C. J. and Harry Hamlin will also exhibit their great pacer, Robert J., who holds the world's record for a track performance of 2.01 1-2.

During the latter part of the forenoon, and up to the recess at 1 o'clock, the trotting horses came in for consideration. The first class shown was for two-year-old fillies.

The blue ribbon was won by Mr. Dickerman's Belle Kerner, a slick chestnut, by Bellini, the red by C. J. Hamlin's bay Beattie Chimes, by Chimes; the third prize by Mr. Dickerman's bay Portrait, by Alcantara, and the fourth place by Mr. Hariman's bay Caral H., by Nutpan.

The yearling fillies came next. Only five were entered. D. S. Hammond's Estha, a neat little bay by Arion, took the first prize; C. J. Hamlin's bay, American Beauty, by Golden Gateway, second; A. C. Pennock's chestnut, Elnora S., by Elyria, third, and J. B. Dutcher & Son's brown Pawnetta, by Pawnee, fourth.

MARRIAGE BROUGHT ARREST.

Norman H. Mulley Accused of Abducting His Girl Wife.

STAPLETON, S. I., Nov. 14.—Norman H. Mulley, twenty-two, an agent for the Automatic Burglar Alarm Company of 421 Grand street, New York, was held in $700 bail by Justice Nathaniel Marsh, this morning, on a charge of abduction.

Mulley is accused by T. B. Guyon, a well known resident of Grassmere, of abducting his fifteen-year-old daughter, Jessie. Mulley and Mrs. Guyon are cousins, and Mulley lived with the Guyons until a short time ago.

August 6 last, Mulley and Jennie left the house and went to Jersey City, where they were married by Justice of the Peace Youmans. After the marriage they returned to the Guyon residence and kept the marriage a secret. Oct. 29 Mulley and his girl wife again left home and went to live in Jersey City.

Policeman Lake found him in New York last night and took him down to Staten Island, where he was kept in the Stapleton lockup all night.

The certificate of birth of Jessie shows that she was born on July 8, 1879.

8 NEW SMALL-POX CASES.

Eight new cases of small-pox were reported by the Bureau of Contagious Diseases to-day. The patients are Mary Bieder, 401 West Thirty-seventh street; Mary Nicklaus, 527 West Forty-fourth street; James Daily, 527 West Thirty-eight street; William Marchant, sixty-seven, 13 Hamilton street; Martha Woods, 423 West Thirty-eighth street; Gussie Colin, 220 West Sixty-seventh street; John J. Corcoran, 413 West Thirty-first street, and William Cayatch, 437 West Thirty-ninth street.

In connection with the outbreak at Henry Johnson's store and residence, 437 West Thirty-ninth street, the Board of Health finds that forty cases are directly traceable to this family.

YOUMANS
Horse Show
HATS.
Ladies' Walking Hats
1107 & 1109 Broadway, near 24th St.
158 Broadway, near Liberty St.

WEDS A DENVER BEAUTY.

Carried a $35,000 Belt and Claimed the World's Cycle Championship.

(By Associated Press.)

DENVER, Col., Nov. 14.—Clarence W. Clark, a young man who represented himself as the "champion cyclist of the world," the owner of a $35,000 diamond belt and a globe trotter, arrived in this city Saturday. He secured an introduction to Miss Gertrude H. Hutchins, aged eighteen, and on Monday they were married by a justice of the peace. Their present whereabouts is not known.

Miss Hutchins is the daughter of Harry T. Hutchins, an artist, and is a perfect picture of beauty. She is the niece of D. W. May, the owner of the Gilsey House in this city. Her relatives are prominent in the East, her grandfather being a commodore in the United States navy. Her uncle, John Graham, a famous criminal lawyer in New York City, died recently, leaving a large part of his estate to Miss Gertrude.

The police have a theory that Clark may have had Corbett's diamond belt, which was stolen in Davenport, Ia., and that he promised Miss Gertrude to make the diamonds into ornaments for her. Clark represented while here that he was a brother of Harry Carson Clark, a member of the Lyceum Theatre stock company. Clark is said to be connected with a highly respected family in New York.

WAS SHE PLAYING TAG?

Pretty Miss Koster Says Not and Sues for $10,000.

Funny frollicking in the bath-house of the Brooklyn Turkish Bath Company, has involved the Company in a suit for $10,000 damages.

This morning the Company, through its counsel, Henry P. Hattaway, made an application to Judge Clement, in the Brooklyn City Court, for the appointment of a commission to find out to what extent the plaintiff, Miss Estelle M. Koster, has been physically damaged through the alleged negligence of the Company.

Miss Koster is a young, vivacious and pretty brunette. She alleges that a few weeks ago, while tripping lightly along the tesselated pavement of the bath, her foot became entangled with a loose piece of tiling and she fell to the floor, sustaining painful and permanent injuries.

The Company's officers throw a different light on the accident. They say that Miss Koster was playing tag with several other women in the bathhouse. All were very scantily attired and that Miss Koster slipped on the wet pavement.

Decision reserved.

HIS FIGURES TANGLED.

This Trust Baker Says He Makes Bread at a Loss.

But He Hedges by Selling the Flour Barrel for Twelve Cents.

Small Bakers Running Double Time on Four Cent Loaves.

With the people taking part in the fight for four-cent loaves, the pressure brought to bear upon the Wholesale Bakers' Association is too great for the Trust to stand much longer.

While their profits were rolling in the bakers were loth to accede to the popular demand for cheaper bread, but now that the people are refusing to buy Trust bread and the small bakers are runnning on double time to supply the demand for bread which they sell to retailers for three cents a loaf, the members of the big combine are coming to their senses.

However, the Trust is making a last struggle to maintain their old scale of prices, and is still advancing the now completely worn out argument that even with flour at less than half the price which they paid for it a few years ago the bakers are barely able to exist.

The attempts of the combine to prove by an array of figures that there is no money in bread at four cents a loaf is oftentimes extremely funny.

One of these gentlemen undertook yesterday to prove to an "Evening World" reporter that he was making less than 50 cents on a barrel of flour. He got out a pencil and began to figure. Here's the way he tangled himself up for want of a dress rehearsal:

"Now," said he, "a barrel of flour weighs 196 pounds. It takes 98 pounds of water to wet this up, so that the flour makes 294 pounds of dough. From this dough we can scale 234 five-cent loaves. No, that is too many. Allowing for the dough lost in overweight while being scaled, we get about 207 loaves out of the 294-pound batch of dough. Now, 207 loaves at four cents a loaf is $8.28. From this you must deduct 12 loaves, 20 per cent., or $1.60, for returned bread. This leaves $6.68. I paid $3.75 a barrel for the flour I am using now—bought it when it was a little higher, you know—so that has to come out of the $6.68, leaving $2.93.

"It costs, let me see, about $3 a barrel to bake and deliver the bread," and then for the first time the member of the Trust realized that he was "over his head."

He was shown that, according to his own figures, he had lost seven cents on every barrel of flour he baked.

"Oh, yes," catching at a straw, "but we get 12 cents for the empty barrel, you know, and sometimes the percentage of returned bread don't run quite up to the 20 per cent. mark."

With such obvious misrepresentations as this, it is rather difficult to place any confidence in the statements of the members of the Trust.

The absurdity of the statement that the small bakeries can turn out four-cent loaves at a profit, while the big concerns with their immense resources for buying flour at the most advantageous prices, and their large plants filled with the most improved labor-saving machinery cannot, is too apparent to admit of dicussion.

"The Evening World" has learned that less than four weeks ago one of the firms in the Trust offered to bind itself by contract to supply an agent with bread of the present five-cent size, in quantity, at the rate of two cents a loaf.

It is not to be supposed that bakers are in the business for their health or to wear out their old clothes, and it is reasonable to assume that the baker in question was figuring on a small profit at least on his contract.

Those of the smaller bakers who are selling four-cent loaves are doing a rushing trade, and if the big concerns don't cut their prices soon they will really sustain the losses which they claim to be in fear of.

SAYS SHRYOCK WAS UNTRUE.

His Wife Sues for Divorce Before Judge Bookstaver.

The suit of Mrs. Elizabeth Shryock for an absolute divorce from Harry C. Shryock, of Baltimore, was heard by Judge Bookstaver, of the Court of Common Pleas to-day.

The couple were married in Frederick, Md., in 1882, and lived for a time at 112 West Seventy-eighth street, this city. Shryock is the son of William H. Shryock, President of the Third National Bank of Baltimore. Harry C. Shyrock is said to have an income of $30,000 a year from the estate left by his grandfather.

Shryock and his wife separated on April 5 last, when, it is alleged, she discovered that he had conducted himself improperly with women.

George T. Hancock, a salesman for a lumber firm that formerly employed Shryock, testified that he once visited a disorderly house in West Fifteenth street in company with Shryock and a woman.

Judge Bookstaver reserved decision, saying:

"The proof on offense seems to be sufficient but the testimony as to allmony is weak.

Genuine Kersey Overcoats, $15

An overcoat that sells for thirty dollars ought to be pretty good. Other stores sell such overcoats as these for that. Our price, lined all through with silk, is $20. If you don't care about the silk part, it's $15.

E. O. THOMPSON,
Tailor, Clothier and Importer,
245 Broadway,
Bet. Park Place and Murray St.

THIS IS DR. COPELAND'S ANSWER.

To Those Who Say that Catarrh Is Not a Curable Disease.

Write to Him at His Office at 15 West 24th St. and He Will Furnish You with the Names of Cured Patients in Your Own Immediate Neighborhood.

Any sufferer from Catarrh may, by addressing a letter to Drs. Copeland and Gardner, obtain the names of persons living in his immediate neighborhood who have been cured of Catarrh. So far as is practicable in the space usually allotted to these announcements, every portion of New York and vicinity will be covered in the series, which the list given below commences. Our readers, however, are requested to bear in mind that no one page, and indeed no one edition, of this newspaper would begin to contain all the voluntary references of complete and permanent cures which belong to this series, and if they fail to find in one given chapter the statement of a cure in their own immediate neighborhood, to write, as invited above, to Drs. Copeland and Gardner, who will gladly furnish them with names near their own homes.

Even yet Drs. Copeland and Gardner hear occasionally from overwise individuals who assert with sagacious emphasis that Catarrh cannot be cured in this climate, although they courteously admit the superior skill of the Copeland experts in "relieving or allaying," as they term it, the symptoms of the insidious disease.

The plan described above has been adopted by Drs. Copeland and Gardner as a direct and final answer to those doubting wiseacres who, it must be admitted, are rapidly decreasing in numbers in proportion as a knowledge of the new and perfected methods of the Copeland experts spreads among all the people. There is hardly a block in this city, hardly a neighborhood in its vicinity, in which there does not reside some man or woman who can testify from personal experience that Drs. Copeland and Gardner cure catarrhal troubles. The sincere inquirer, the honest doubter, may by simply taking the trouble to write to Drs. Copeland and Gardner obtain evidence that catarrh is curable almost at his own door.

LOWER NEW YORK.—Capt. Cordes, No. 81 Horatio st., cured of catarrh of the head and throat; Arthur Carroll, No. 10 Garrick st., cured of catarrh of the head and throat; Mr. Samuel Homan, of the firm of Messrs. Homan & Couch, corner of Centre and Hester sts., cured of catarrh of the nose and throat.

EAST SIDE.—Mr. James Donnelly, No. 15 St. Luke's place, cured of catarrh of the stomach and bronchial catarrh; Mr. James McGrath, No. 571 Washington st., cured of catarrh of the head and throat and bronchial catarrh; Mr. James Kilday, No. 307 East 37th st., cured of catarrh of the stomach; Mrs. Bertha Sicklund, No. 235 East 27th st., cured of bronchial catarrh; Mrs. E. McVay, No. 348 East 9th st., cured of a severe case of bronchial catarrh and catarrh of the stomach; Mr. James Pierce, of the Ashland House, 4th ave. and 25th st., cured of catarrh of the nose and throat.

WEST SIDE.—Mr. Fred Dilker, No. 328 8th ave., cured of catarrh of the head and throat; Mr. Daniel O'Shea, No. 468 West 47th st., hearing restored; Mr. E. A. Goodell, 151st st. and St. Nicholas ave., cured of catarrh of the head and throat; Kate McDonald, No. 232 West 30th st., cured of bronchial asthma; Mr. James Clark Perry, No. 223 West 75th st., cured of catarrh of the nose and throat; Master Willie Mlun, No. 406 West 49th st., cured of catarrh of the throat, nose and bronchial tubes; Mr. Thomas Clark, of No. 402 West 31st st., cured of catarrh of the nose and throat; Mr. B. Reed, No. 28 Warren st., cured of catarrh of the head and throat; Mr. John Dull, of 51st st. and Broadway, cured of deafness; Mr. Clark Noble, of No. 114 West 18th st., city, cured of bronchial asthma.

HARLEM.—Mrs. Marie Heinsius, 172 East 74th st., cured of Catarrh of the throat and nose; Mr. Henry A. Hurlburt, 926 East 168th st., cured of Bronchial Catarrh; Hon. Emanuel B. Hart, 2111 Madison ave., cured of Catarrh of the stomach; Mr. Jacob Michaels, 1586 Madison ave., city, cured of severe case of Bronchial Catarrh.

BROOKLYN.—Mrs. J. F. Wilson, of No. 53 Clifton place, cured of catarrh of the nose and throat; Mrs. John Newman, No. 265 Monroe st., cured of chronic bronchial catarrh or bronchitis; Mrs. Isabella Dalton, No. 247 Wyckoff st., cured of bronchial catarrh and catarrh of the stomach; Miss Mary Martin, No. 1,310 Monroe st., cured of catarrh of the head and throat; Capt. L. S. Stoothoff, No. 544 5th ave., cured of a severe heart trouble; Mrs. Martha Burns, No. 65 Clark st., cured of bronchial catarrh; Mrs. E. Kramer, No. 23 Putnam ave., cured of nervous disease and neuralgia; Mr. Elmer Feistel, No. 378 Degraw st., cured of catarrh of the nose and throat; Mrs. Charles Miller, No. 328 Carroll st., cured of a severe case of catarrh of the stomach; Mr. Robert H. Lavender, No. 118 Bridge st., cured of bronchial catarrh; Mr. John W. McCaskie, No. 966 Halsey st., cured of catarrh of head and throat; Mr. William Lesuer, No. 52 Williams ave., East New York, cured of a severe case of bronchial asthma and catarrh of the nose and throat; Mr. Hampden Moore, whose offices are at No. 150 W. 28th st., New York, resides at No. 311 7th st., South Brooklyn, cured of a severe case of catarrh of the head, throat and stomach.

JERSEY CITY.—Prof. F. L. Schreiner, 116 Linden ave., cured of Catarrh of the nose, throat and stomach; Mr. Charles Werrbach, 141 Jackson ave., Jersey City, N. J., cured of Catarrh of the head and throat.

BABYLON, L. I.—Miss Mary McMurray, Babylon, L. I., cured of Catarrh of the stomach and nervous trouble.

WHITE PLAINS, N. Y.—Mr. Joseph Lombardo, of White Plains, N. Y., cured of a severe case of Bronchial Catarrh.

NEWARK, N. J.—Mr. C. H. Smith, 45 Congress st., Newark, N. J., cured of a severe Kidney trouble.

WEST HOBOKEN, N. J.—Mrs. Mary Simmons, 104 West st., cured of Catarrh of the throat and nose.

MOUNT VERNON, N. Y.—Mr. David C. Dearman, 64 12th ave., cured of Bronchial Catarrh.

YONKERS, N. Y.—Mr. Hance Woods, 49 Beach st., cured of Chronic Asthma.

SOUTH AMBOY, N. J.—Mr. Thomas Brohan, South Amboy, N. J., cured of Bronchial Catarrh and Catarrh of the nose and throat.

GREENWICH, Conn.—Mrs. Julia McGonigle, of Greenwich, Conn., cured of Catarrh of the nose, throat and stomach.

ELIZABETHPORT, N. J.—Cora Murphy, cured of Catarrh of the bronchial tubes and of the stomach.

PORT RICHMOND, S. I.—Mr. and Mrs. W. S. Nelson, cured of Bronchial Catarrh and Catarrh of the head and throat.

HAVERSTRAW, N. Y.—Mr. Michael Foley, cured of Bronchial Asthma.

WEST CHESTER, N. Y.—Mrs. McGinnis, of West Chester, cured of Deafness.

TORRINGTON, Conn.—Mr. Albert E. White, cured of a severe case of Bronchial Catarrh and Catarrh of the nose and throat.

HACKENSACK, N. J.—Mrs. Rena Clark, 104 State st., Hackensack, N. J., cured of Catarrh of the nose and throat and Catarrhal Deafness.

PORT CHESTER, N. Y.—Mr. John Murray, of 104 West Broadway, Port Chester, N. Y., cured of Catarrh of the stomach.

ASBURY PARK, N. J.—Miss Harriet Josephine Harsin, of 217 West Bangs ave., cured of Catarrh of the throat and nose.

YOU MAY BE CURED AT HOME.—You need not undergo the expense of coming to New York for a personal consultation with Doctors Copeland and Gardner. By the perfected methods of the Copeland mail system examination, diagnosis and treatment are made just as accurate and complete and successful as in the office work. Many promis at names in various parts of the country were cited last week. This week attention is called to such other names included in the testimony as:

Prof. Roberts, Director Boston Y. M. C. A.
Dr. R. S. Ensign, Duluth, Mich.
Rev. Isaiah Wallace, Wolfville, N. S.
Rev. Henry C. Nott, Milwaukee, Wis.
Principal C. S. Cobb, Public Schools, Shelby, Ia.
Supt. Mulhern, Cleveland City Railway.
Select Councilman John A. Born, Allegheny, Pa.

Write for information regarding the Copeland methods of mail treatment.

As long as this notice appears the only fee required for a full course of treatment is a moderate charge for medicines actually prescribed in each case.

The Copeland Medical Institute,
15 West 24th St., New York,
Near Madison Square.
W. H. COPELAND, M. D., E. E. GARDNER, M. D., Consulting Physicians.
OFFICE HOURS: Daily, 9 A. M. to 9 P. M. Sundays, 9 A. M. to 5 P. M.

HANGED BY A WINDOW SASH.

A Schoolboy's Accidental and Horrible Death.

(By Associated Press.)

MARION, Ill., Nov. 14.—A twelve-year-old son of R. I. Morray met death in a singular manner at a schoolhouse a few miles southeast of this place last night. The lad discovered that he had left his gloves at the schoolhouse, and, returning for them, found the door locked. He placed a piece of timber against the wall of the building to assist him in climbing in a window, and attempted to climb in.

When found, a few hours afterwards, he was dead, his body hanging from the window, with the neck caught between the sash and the sill.

The timber had slipped from under his feet, and the sash had caught his neck. He had struggled hard to free himself, as his boots were kicked off his feet when found.

A CURIOUS QUESTION.

Can a Man Be Legally Hanged on a Legal Holiday.

(By Associated Press.)

CHATTANOOGA, Tenn., Nov. 14.—Some six weeks since Budd Wooten and George Mapp, murderers, were condemned by the Supreme Court, of Tennessee to be hung in Chattanooga, Nov. 29, and later the same day was declared a day of thanksgiving. Sheriff Hyde is deeply perplexed as to his duties in the case. Certain authorities contend that the punishment, if inflicted on a legal holiday, will be illegal, and Gov. Turney will be petitioned to grant the condemned men a reprieve.

COMING EVENTS.

Reception and ball, tendered to Poor Winchester Rouse, son of C. B. Rouse, of 632 Fifth avenue, in honor of his marriage, Lenox Lyceum, Saturday evening by the Charles Broadway Rouse Association.

Division No. 8, of the Laborers' Union Protective Society, will have an entertainment at 144 Stanton street, Saturday evening.

GORED BY A BULL.

Farmhand Baumgarten Died on the Way to the Hospital.

WEST ORANGE, N. J., Nov. 14.—Christian Baumgarten, a farm hand in the employ of Xavier Zwingo on Mount Pleasant avenue, was gored to death last night by a bull.

While driving the cattle into the barn, the bull suddenly turned and buried his horns in Baumgarten's abdomen.

Baumgarten's cries were heard by Mr. Zwingo's son, who grabbed a pitchfork and finally succeeded in driving the bull away. When Baumgarten was picked up it was found that he had been pierced by the bull's horns in six different places. He died on the way to the hospital.

AXE AGAINST PISTOL.

As Might Have Been Expected, the Axeman's Reach Was Too Short.

(By Associated Press.)

PERRY, O. T., Nov. 14.—News of a duel has reached here from Sumner, ten miles east of Perry, on Mule Creek. A. B. Youree, postmaster at Sumner, was shot and killed by M. S. Gardner, who was a rival claimant for the same tract of land.

The men quarrelled over Gardner's attempt to build a house on the land. Youree ran at Gardner with an axe, when the latter shot him.

Horse Jumped Through a Window.

ORANGE, N. J., Nov. 14.—A horse, owned by Robert Appleton and driven by his son, became unmanageable this morning and jumped through the plate-glass window of J. P. Hall's butcher shop. Appleton was not hurt. The wagon was demolished and the horse was severely cut.

Special Notices.

There Is Nothing

"Just as Good" as Ripans Tabules for headaches, biliousness and all disorders of the stomach and liver. One tabule gives relief.

DON'T PAY EXORBITANT PRICES
For Your
FURNITURE, CARPETINGS, UPHOLSTERY, &c.,
At some establishments, when we sell you the same at a saving of 30 per cent.
JORDAN, MORIARTY & CO.,
155, 157 AND 159 EAST 23D ST.,
West of 3d Ave., New York.
FURNISHING FLATS A SPECIALTY.
SPECIAL ATTENTION GIVEN TO ALL OUT-OF-TOWN ORDERS.
PRICE LIST MAILED ON APPLICATION.
Credit Given to Suit All.

RUPTURE CURED.
The Improved Elastic Truss is the only truss in existence that is worn with absolute comfort night and day, as it retains the rupture under the hardest exercise or severest strain, and will effect a permanent and speedy cure without regard to the age of the patient. Examination free. Lady in attendance for ladies. Send for pamphlet.
IMPROVED ELASTIC TRUSS CO.,
822 and 824 Broadway, cor. 12th st., New York.

WEST 14TH ST.
Est'd 1807
COWPERTHWAIT'S "RELIABLE" CARPETS
Trade Mark.
EVERY DAY
Brings something new in the line of CARPETS AND FURNITURE which we are able to offer at unprecedented prices. Carpets made at the lowest cost in the market, of Free Wool, and when there was no rush or hurry.
The prices on these goods are the lowest ever offered, and with the unusual demand for them, shows our patrons are appreciating this rare opportunity.
A LIBERAL CREDIT.
COWPERTHWAIT & CO.,
104, 106 AND 108 WEST 14TH ST.,
NEAR 6TH AVE.
BROOKLYN STORES:
FLATBUSH AVE., near Fulton St.

Banking and Financial.
Our new parlors contain all available financial information. We are "up to date" and a little ahead.
Our daily market letter is sent free upon request, and the information contained is invaluable to investors. Our percentage of accurate forecasts is 80 per cent. It cannot be beat.
FISHER CO.,
18 AND 20 BROADWAY,
ROOMS 308, 309, 310, 311, 312, 320, 321, 322, 323, 324 and 325.

Instruction.
Excelsior Bicycle Riding School, 162 East 55th st. Private instruction; 1 lesson, $50c; 5 lessons, $2.

Brooklyn Amusements.
Bijou THEATRE
THE SPAN OF LIFE.
MATINEE TO-MORROW.
Reserved Seats 25 and 50 Cents.
GRAND OPERA HOUSE TO-NIGHT.
BILLY BARRY in RISING GENERATION.
COLUMBIA. Edwin Knowles & Co., Proprietors.
Every Evening. Matinees Wed. and Saturday.
THE GIRL I LEFT BEHIND ME.
STAR WALTER SANFORD, Lessee & Mgr.
Prices always 15, 25, 35 and 50c.
419 Good Reserved Seats at 25c.
WALTER SANFORD'S STOCK COMPANY. A TALE OF CORSICA.
EMPIRE WALTER SANFORD, Lessee & Mgr.
Prices 15c., 25c., 35c., 50c.
40c Good Reserved Seats at 25c.
DENMAN THOMPSON'S Fascinating Comedy-Drama The Two Sisters.
COL. SINN'S NEW PARK THEATRE.
D'CARMILLE ARVILLE Comic Opera Co. This Week Matinee Wednesday & Saturday. MADELEINE, OR, THE MAGIC KISS.
AMPHION. EDWIN KNOWLES, Proprietor.
Every Evening. Matinees Wed. and Sat.
CHARLEY'S AUNT.

Amusements.
H. R. JACOBS' THEATRE, Cor. 31st St. 3d Ave. TO-NIGHT at 8 O'Clock. JANE. Prices: 15, 25, 35 and 50c. Next Week: The Power of Gold.
5TH AVE. THEATRE. Evgs. at 8. Mat. Sat. at 2.
CARRIE TURNER IN THE "COMING WOMAN."
EMPIRE THEATRE, Broadway & 40th st. LAST 3 WEEKS. JOHN DREW. EVENINGS 8 SHARP. MATS. WED. AND SAT. THE BAUBLE SHOP.
ABBEY'S THEATRE, B'way, cor. 38th st. Eve's 8.15. Mat. Sat. 2. SPECTACULAR OPERA. LILLIAN RUSSELL OPERA CO. "THE QUEEN OF BRILLIANTS."
HOYT'S THEATRE, 24th st., near B'way. 2D MONTH. A Milk White Flag. Eve. 8.30. Sat. Mat. at 2.
TONY PASTOR'S. A SPLENDID NEW SHOW. PRESS ELDRIDGE, SISTERS PRESTON, DINNS AND BINNS, MORRIS' MONKEYS. Tony Pastor at Every Performance. Good Reserved Seats 25c. Sun. MATINEES TUESDAY AND FRIDAY.
ACADEMY OF MUSIC, 14th st. & Irving Pl. LAST THREE WEEKS. SHENANDOAH. Mats. To-Day & Sat., at 2. Evening, 8.15. Prices $1.00, 75c., 50c. and 25c. Extra Comstock's Minstrels Sunday ev'ng.
LYCEUM THEATRE, 4th ave. & 23d st. E. H. SOTHERN-AS-LORD CHUMLEY. Thursday Matinee—"Way to Win a Woman."
NIBLO'S. Walter Sanford, Lessee & Manager. Prices 15, 25, 35 and 50c. COMSTOCK'S MINSTRELS. B'way & 29th st. 2D MONTH OF SUCCESS. FOSTER BALLADE. Comstock's Minstrels Acad. of Music Sun. night.
IRVING PLACE THEATRE. Eve., 8.15. Sat. Mat. To-night, Der Compagnon. Thurs., Herr Senator.
GERMANIA THEATRE. Every night. THE NEW YORK BREWER.

Amusements.
AMERICAN THEATRE. 42d st. & 8th ave. MAT. SAT. RESERVED SEATS, Orch. Cir. & Balcony, 50c.
TO-NIGHT.
HOYT'S A TEMPERANCE TOWN.
NEXT WEEK—HALLEN & HART, LATER OSL.
HOR