$1,000 IN GOLD FOR YOU.
$1,000 IN GOLD FOR YOU.
$1,000 IN GOLD FOR YOU.
$1,000 IN GOLD FOR YOU.

Read the Story, "A PLOT FOR A MILLION." ☆ Guess Its LAST CHAPTER. ☆ THE WORLD, MORNING EDITION. ☆

$1,000 IN GOLD FOR YOU.
$1,000 IN GOLD FOR YOU.
$1,000 IN GOLD FOR YOU.
$1,000 IN GOLD FOR YOU.

ST. PATRICK HONORED.

Celebration of Ireland's Great Day in This City and Vicinity.

PARADE ON THE WEST SIDE.

Mayor Strong Reviews It from the Balcony of His Residence.

FESTIVITIES AT LION PARK.

Recorder Goff and Rev. Father Sheehy, of Limerick, Among the Speakers.

The hearts of 190,418 Irish people who have cast their lot in the city of New York and those of twice as many other citizens whose forbears came from the green little isle over the sea beat strong with love for the "Old Dart" and reverence for St. Patrick to-day.

Twelve thousand stalwart men from the old sod were in preparation all morning for the forty-fourth annual parade of the Irish Societies of New York and the celebration, afternoon and evening, at Lion Park.

The members of the "Ancient Order of Hibernians in America" were in anticipatory enjoyment of their annual Irish National festival and game, feast of reason, flow of soul and dance this afternoon and evening at Sulzer's Harlem River Park, Second avenue and One Hundred and Twenty-seventh street, while the Irish-Americans of Brooklyn were making preparations for similar commemorations of the day.

The green flag did not float from the staff on the City Hall, but Erin's golden harp on a verdant field was displayed from thousands of windows, and the flag floated from the Emigrant Savings Bank and from scores of other peaks, and Ireland's colors were proudly worn by hosts of rosy cheeked lasses, sturdy youths, old men and ancient dames all over this city and Brooklyn.

The great parade, arranged by the convention of Irish societies, is the outdoor event of St. Patrick's Day in this city each year, and that of 1895 was to be no exception to the long established rule, although there was a little disagreement about the route to be followed by the parade. A west-side route far uptown was finally selected, so that the parade might pass the great Catholic Orphanage and also before the windows of Rev. Dr. MacArthur's residence, in order that the A. P. A. clergyman of the Calvary Baptist Church might "see that there were a few thousand live Irishmen in New York," as Delegate Casserle put it, sarcastically.

The route selected was from Fortieth street and Fifth avenue, up Fifth avenue, past the Cathedral and orphanage, through Fifty-seventh street, past Dr. MacArthur's church and house, up Ninth avenue, the Western Boulevard, and Amsterdam avenue, to Lion Park, at One Hundred and Eighth-street and Columbus avenue.

Chief Marshal Daniel Meenan, of Division No. 23, A. O. H., with his aides, Edward Cox and William Leddy, in gilt braided buldrics of green, led a line of stalwart Irishmen, comprising the many divisions of the Ancient Order, the Hibernian Rifles, companies A and C, the County Sligo men, the County Monaghan Society, the Limerick men, the men from County Derry, the County Limerick Benevolent Association, and other organizations.

Carriages were provided for Lawrence T. Langan, President of the Convention of Irish Societies; Jere Driscoll and Thomas McCabe, Vice-Presidents; Secretaries Bernard Ford and James Mullen, Treasurer Michael Garvey and Sergeants-at-Arms James Flanagan and Dennis Gallagher.

A fine banner, presented by Miss Bridget McGowan, an aged woman, was borne proudly at the head of the parade. The convention voted a gift of $100 to Miss McGowan at its last meeting.

The reviewing stand for the Board of Aldermen was erected at Fifty-seventh street. Mayor Strong chose to review the parade from the balcony of his own house, 12 West Fifty-seventh street.

The parading organizations were ordered to assemble in Fifth avenue, Fortieth and Forty-second streets at noon, the line of march to move at 1.30 o'clock.

The celebration at the park will begin immediately upon the arrival of the big parade, with speeches, singing and music by Irish pipers, to be followed by Irish games and dancing.

Among the speakers announced are Recorder Goff, Assistant District-Attorney George Gordon Battle and Rev. Father Eugene Sheehy, of Limerick, Ireland, who delivered an address last night at St. Joseph's Church, on "Ireland, Her Trials and Triumphs."

The dancing will be continued late into the night.

When the Ancient Order of Hibernians split some years ago one section decided never to parade again on St. Patrick's Day, but to commemorate the day in an Irish National festival. This branch celebrates at Sulzer's Harlem River Park and Casino.

John E. Sullivan is the County President; William J. Ryan and Denis J. Hanlon County Secretaries, and Michael Sullivan Treasurer.

Among to-day's invited guests are the national officers of the Order, President P. J. O'Connor, Vice-President J. C. Weadcock, Secretary M. J. Slattery, Treasurer I. J. Dundon and Right Rev. John S. Foley, D. D., Bishop of Detroit, who is the National Chaplain; State President I. H. Farley, State Vice-President Thomas D. Sherlock, State Secretary P. H. Nolan and State Treasurer John J. Kelly.

Michael Kennedy is Chairman and Patrick M. Mallon Secretary of the Committee of Arrangements.

There are other celebrations in honor of the good Saint, not so large or imposing, perhaps, but just as fervent. Among them will be the one hundred and seventh annual dinner of the Friendly Sons of St. Patrick, at Delmonico's to-night; the fifteenth annual dinner of the Friends of Ireland, at Rogers's, 6 Park place; the fourth annual reception and ball of the Emerald Club at Urbach's Hall, Third avenue and One Hundred and Seventh street, and commemorative exercises by the students of De La Salle Institute, this evening.

Mme. Otilie Carre, Col. George E. Waring's private secretary, and Deputy Street-Cleaning Commissioner Owen K. Moore rode on the front of the day parade this morning, to clear obstructions on the line of march and ordered them removed.

The procession moved at 2 o'clock. It was led by Sergt. Ravel and eight mounted police, while Inspector Williams and Capts. Grant and Berghoid and Sergts. Steinkamp and Walsh, with 300 reserves from all the city precincts kept order along the line of march.

Chief Marshal Daniel Meenan, resplendent in a white plume, had as special aids Patrick Costello, Hugh McInnerney and Thomas Corcoran. The A. O. H. Marshals were County Delegate Wm. Ma.ley, Bernard Ford, Thomas Cunningham and Thomas M. Horan. They wore green plumes.

Fifth avenue was literally packed with people gathered to see the parade. Men, women and children filled every stoop before the grand mansions of the wealthy, and some men even sat upon the brown stone window sills. Fifty people gathered on Russell Sage's front stoop; there were as many more on the steps leading to the sombre Gould mansion.

The green emblem of Ireland was everywhere. It nodded on the headgear of nearly every truck, express and car horse.

A dozen Columbia students in caps and gowns gave the college cry with an addition for the occasion:

"Ray, Ray, Ray, C-O-L-U'-M-B-I-A, Columbia; Erin Go Bragh!"

At the last moment the line of march was changed so that the procession did not go by Rev. Dr. MacArthur's house, but passed on up Broadway and the Boulevard from Fifty-seventh street.

The procession arrived at Lion Park at 4.15. One of its features was a jaunting car, owned by Mr. O'Connell, of 2077 Arthur avenue.

Among the incidents during the parade was the attempt of a gentleman driver with a dog cart and a spirited horse to break through the ranks at the Boulevard and Seventy-fifth street. He was quickly surrounded by paraders, who took away his long whip and broke it to pieces. Then he was allowed to go without being arrested.

At Fifty-fifth street an intoxicated man and woman were upset from a carriage by the pressure of the crowd, which was being pushed back by the police.

CELEBRATION IN BROOKLYN.

Parade and Review, Followed by Banquets in the Evening.

St. Patrick has not been forgotten in Brooklyn, despite the fact that the green flag of Erin is not flying to-day from the public buildings. The loyal followers of Ireland's patron saint will parade, dance and feast in his honor this afternoon and evening.

The parade is under the auspices of the Board of Erin, Ancient Order of Hibernians.

The fact that the Legislature has relegated Erin's flag to the rear does not seem to bother the Hibernians a great deal. Neither do they mourn the absence of Mayor Schieren as a reviewing officer.

They are not backward in saying that the Mayor was not invited to review them, because of his alleged hostile attitude towards the Hibernians last year.

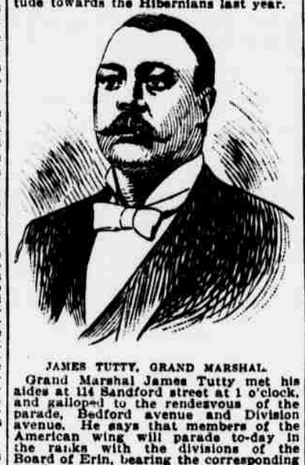

JAMES TUTTY, GRAND MARSHAL.

Grand Marshal James Tutty met his aides at 114 Sandford street at 1 o'clock, and galloped to the rendezvous of the parade, Bedford avenue and Division avenue. He says that members of the American wing will parade to-day in the ranks with the divisions of the Board of Erin, bearing the corresponding numbers to their own divisions in the American Board.

The parade is scheduled to move from Bedford and Division avenues at 2 o'clock. It will proceed along the following line of march:

Bedford avenue to Willoughby avenue, to Classon avenue, to Lafayette avenue, to Flatbush avenue, to Schermerhorn street, to Sydney place, to Joralemon street, to Henry street, to Remsen street, in front of the City Hall, the point of review, to Fulton street, to Joralemon street, to Court street, to Atlantic avenue, to Clinton street, where it will be dismissed. Grand Marshal Tutty says there will be 5,000 men in line.

It is expected that the head of the procession will reach the City Hall about 4 o'clock, where it will be reviewed by the Boards of Aldermen and Supervisors.

To-night the Friendly Sons of St. Patrick will give their twenty-eighth annual dinner at Arion Hall.

Among those who are expected to be present are: Rev. Sylvester Malone, regent of the University of the State of New York, and chaplain of the Friendly Sons of St. Patrick; Frederick W. Wurster, Charles S. Bennett, ex-District-Attorney Fleming, of Queens County; William C. Bryant, of the Brooklyn Times; Bernard J. York, A. S. Somers and representatives of the St. Nicholas Society; the Columbian Club, Loyolo Union and the St. Patrick Society.

The St. Patrick's Society of Brooklyn will banquet at the Academy of Music this evening. Covers will be laid for three hundred. The speakers will include: Rev. J. M. Kiely, David McClure, Comptroller Ashbel P. Fitch, of this city, and President Jackson Wallace, of the Board of Aldermen.

Several divisions of the A. O. H. and other Irish societies will dance and enjoy themselves in the different sections of the city.

OTHER CELEBRATIONS.

Cities and Towns Around New York Gay with Flags and Bunting.

PORTCHESTER, N. Y., March 18.—This town is gay with bunting to-day in honor of St. Patrick. The New Haven Railroad ran special trains to accommodate the Irish societies from distant points which took part in the parade. Nearly 1000 men formed in line, representing visiting organizations of Yonkers, Mount Vernon, Peekskill, Tarrytown, Croton, Chappaqua, Verplanck's Point, Dobbs Ferry, New Rochelle, White Plains and other places.

Robert Nethercott, of the Portchester Division, of the Ancient Order of Hibernians, acted as Grand Marshal. The procession formed on Westchester avenue, with the right resting on Main street. The line of march was through the principal streets of Portchester and East Portchester, and as far as St. Benedictine's Home in Rye.

After the parade a collation was served in Young's Hall, the Opera House, Irving Hall, Shea's Hall and Dillon's Hall. The parade was viewed by the officials of Portchester and visiting Catholic clergymen from Rye, Mamaroneck, New Rochelle, Greenwich, Conn., and other places.

NEWARK, March 18.—St. Patrick's Day will be celebrated here this evening by a banquet given by the Gaelic Club in the Palace Hotel. Among the prominent men who have been invited are ex-Senator McClelland, of New York; ex-Superintendent of Police Smith, of Jersey City; ex-Assemblyman Thomas Grden, of Morristown; Timothy Kelly, of Elizabeth; ex-Senator Hinchcliffe, of Jersey City, and Collector James F. Connolly, of this city. There will be no parade.

In Elizabeth St. Patrick's Day is being quietly observed. There will be a banquet this evening at which a number of prominent men will speak. In accordance with the bill passed by the Legislature prohibiting any flags except that of the United States from flying from any public building in the State, the Irish flag was only seen in front of private residences to-day.

VERDICT FOR $3,000.

Mary Elias Awarded That Sum from "Count" Marschall.

She Wanted $10,000 for Breach of Promise of Marriage.

The Defendant's Foster Sister Has Fainting Fits and Hysteria.

The breach of promise suit brought by Mary Elias against "Count" Ernest Victor Marschall was settled in Part II. of the City Court, Justice Erhlich presiding to-day. The jury awards Miss Elias $3,000.

The plaintiff's affections, she alleges, were wounded and damaged to the amount of $10,000.

Miss Elias, who is a pretty Hungarian girl, twenty years old, sets forth that she met the "Count" at the home of his sister in Brooklyn, where she was employed as a maid, early in 1893.

The "Count," she declares, made desperate love to her and promised to make her his wife. After her child was born, she says, he refused to keep the troth.

Marschall was called to the stand this morning. He denied that he ever gave an engagement ring to Miss Elias, and swore that he never promised to marry her.

"COUNTESS" ANNE MARIE.

He said his name was Marschall, but that when he left Austria he had it changed to Mosschall, because he wanted to forget his past life and begin anew.

"I lost my fortune, was very unlucky and wanted to forget it all," said he.

"Were you ever convicted of crime?" asked Miss Elias's lawyer.

"I was in jail and sentenced, but it was fraud committed against me. I was accused of fraud three times."

"Was not you arrest caused by a Mrs. Catherine Smith?"

The "Count's lawyer objected to the question and it was ruled out. The cause of the arrest was not disclosed. The witness later admitted that an order was out for his arrest.

Returning to the immediate cause of the trial, the "Count" declared that the charge that he was the father of the girl's child was false, and that certain persons had come to him and offered to keep the secret if he would pay a large amount of money.

It came out that his sister, Mrs. Connell, the divorced wife of Broker Connell, whom Mosschall has claimed was his sister, is only a foster-sister.

"She is a countess," the witness declared, "and was adopted by my mother in Ienna. I was married there, but afterwards secured a divorce and came here with the Countess, Anna Marie."

Miss Elias's counsel tried to prove that "Countess" Anna Marie had lived with the "Count" as his wife in Brooklyn.

Marschall left the stand considerably rattled.

The "Countess" Anna Marie, otherwise Mrs Connell, was the next witness.

MARY ELIAS.

She is a handsome blonde, perhaps thirty years old, blue-eyed and extremely excitable. She wept profusely and the proceedings were delayed for several minutes until she regained composure.

Justice Erhlich inquired if the house 127 East Fiftieth street was disorderly.

"It is not as far as I know," replied the witness.

This brought out from the witness that she was known at the flat as Miss Marshall, and that she had occupied it for about six months.

The Justice afterwards explained that he had knowledge that high jinks was the order of things in the Fiftieth street house.

The "Countess" testified how she had stood in the window of her flat, and, looking into the window of the flat across the street, saw many antics performed by Mary Elias and various young men, who played the piano and scraped on a rusty violin.

Justice Ehrlich cut the testimony off summarily.

Mrs. Connell swore that during the period in which it is alleged Marschall made love to Mary he was with her ("the Countess") at Farmer Fox's farm house in Suffern, N. J.

A recess was then taken.

The case summed up and the charge to the jury having been made by Justice Ehrlich, the jurors retired at 4.15.

The "Countess" screamed and fainted as the jurymen passed out.

The jury was out half an hour.

MORE YZNAGA DIVORCES.

Both Mother and Daughter Want to Put Away Husbands.

While George Curtis Wright is in Yankton, S. D., aiding his daughter Mabel to secure a divorce from her husband, Fernando Yznaga, another divorce suit is to be brought here in which he will be the defendant and Mrs. Yznaga's stepmother the plaintiff.

Mrs. Wright lives at the Gerard House in West Forty-fourth street. Although Mr. Wright supports her, they have not lived together for a long time. Mrs. Wright seeks an absolute divorce, and it is said that a "bicycle built for two" will figure in the case.

Pitched Into the 400.

(Special to The Evening World.)

CHICAGO, March 18.—Rev. Kinsinge Wheeler assailed New York society in his sermon yesterday, likening the Four Hundred to swine, and scoring the late Ward McAllister. Mr. Wheeler said that as long as members of New York's swagger set had money, their acquaintances cared little how that money had been earned, or from what "parent stock the gilded few were descended." In citing means by which New Yorkers gain wealth, Mr. Wheeler said: "Money may have been secured by dragging marriage bonds into the market, making merchandise of matrimony, by marrying a count or one of no account."

Talmage for a Divorce Law.

Rev. T. De Witt Talmage's sermon at the Academy of Music yesterday dealt with the marriage question. He said: "In solid Christian society, where Americans have exceeded the privilege of making divorces too easy to obtain," Talmage suggested that Congress provide a uniform and righteous law, which shall make divorces more difficult.

DO YOU INTEND MOVING?

Don't fail to consult the list of houses, flats and rooms offered for rent in to-day's "Evening World." You'll find something to suit you.

ON PEARY'S EXPEDITION.

Perfect Reliance Was Placed in Paine's Celery Compound.

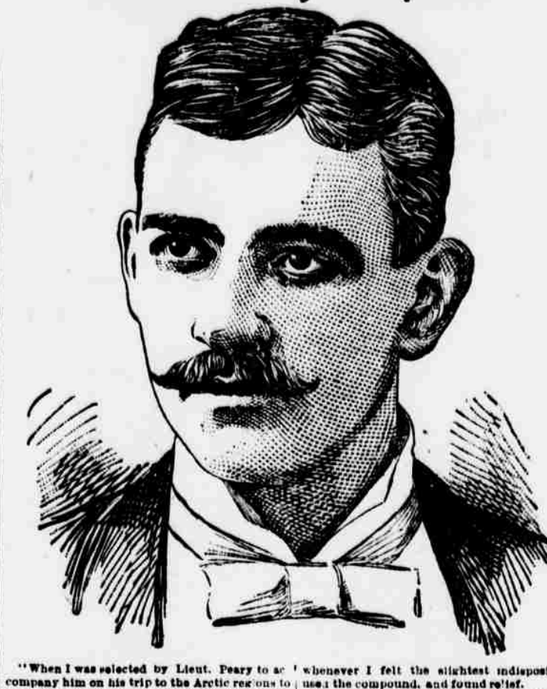

"When I was selected by Lieut. Peary to accompany him on his trip to the Arctic regions to try and find a way to the North Pole," says Mr. James W. Davidson in the Fourth Estate. "It was partly because of my strong, healthy constitution, and his belief that I could endure the fatigue and danger incident to the trip. I had been associated with him as his business manager on his lecturing tour, and was on terms of the greatest intimacy with him.

"When the ship Falcon left New York on her trip northwards it had among the stores several cases of Paine's celery compound. The reputation of that medicine was well established, so that it was the most natural thing in the world that the members of the party, and they comprised men from nearly every walk in life, from common sailors to men of science, should desire to use it.

"The record of our perilous trip to Camp Anniversary is too well known to need repetition. Once in camp we naturally took an inventory of our possessions, and I was exceedingly glad to find Paine's celery compound. The medicine chest was open to all, and we were free to take from it what we thought advisable. I, in company with several others, selected some of the compound, taking a bottle of it to my cabin, knowing that it would be handy when wanted. Nor was I mistaken, for the excessive cold weather soon had its effects, and I began to be troubled in a number of ways. In every case whenever I felt the slightest indisposition, I used the compound, and found relief.

"One thing noticeable in the Arctic region was that the cold weather made us all exceedingly nervous. We became irritable and cross. Our nerves were all unstrung, and naturally it affected our health. I talked the matter over with some of the others, and made up my mind that possibly the celery compound would be beneficial, for I knew that it was used for nervous disorders at home. Well, sir, we tried it, and I must say that it helped every one of us.

"When the long night of six months came on and we were in darkness, we found that the effects were very depressing. Imagine, if you can, living for six months in darkness such as occurs here every night, and you can readily understand how we were situated. It is a wonder that some of us did not go mad. We had not very much to divert our attention, and the effect was something like solitary confinement in a dark cell.

"I have used Paine's celery compound for a dozen ills such as a person is liable to have at any time, and especially in that desolate country. It has always helped me, and I should be pleased to have more of it should I go North again.

"I do not know of any one thing that I can say more of than Paine's celery compound. It certainly is a great medicine, and I am an advocate of it."

FREE LECTURERS AT DINNER.

Reunion and Testimonial to Dr. Henry M. Leipziger.

"The Evening World" Praised for Securing the Course.

A reunion and dinner of the lecturers and local superintendents of the course of free lectures, secured to the working people of New York by "The Evening World," was held at the Windsor Hotel Saturday night. About eighty-five people sat down to five tables placed in the north dining-room. The banquet was not only a reunion, but a testimonial to Dr. Henry M. Leipziger, who has had charge of the course since the bill passed the Legislature six years ago.

Banquet o Free Lectures.

Dr. Wendell C. Phillips was the toastmaster. In a brief speech he reviewed the progress of the work and the excellent services rendered by Dr. Leipziger and Commissioner Miles M. O'Brien. Secretary Prof. Sidney Marsden Fuerst read resolutions signed by all connected with the work, testifying to the high regard in which both gentlemen were held. Handsomely bound copies were presented to the subjects of the resolutions.

Dr. Leipziger, in responding to the toast, presented many interesting points illustrating the growth of the movement. As an evidence of how popular the lectures had become and how eagerly the people sought for knowledge, he cited an instance that at a recent lecture on the somewhat heavy subject, "The Difference Between Grecian and Egyptian Art," more than four hundred came from the poorest sections of the city visited the lecture hall on Seventieth street and First avenue, despite a stormy night.

It was now possible, he also said, for a newly arrived immigrant to walk a few blocks from the Battery, his landing place and near a lecture on the Government of the United States.

Miles M. O'Brien, Chairman of the Committee on Evening Schools, and who has been identified with the free lectures since their inception, paid a high tribute to "The Evening World," which, he said, was the only newspaper in the city which advocated the law bearing upon the course, and defended the so-called "cranks" who had faith in the future of the educational enterprise. The late Senator Edward O'Reilly also received a share of commendation for his vigorous fight on behalf of the bill.

Other speeches were made by Trustee Robert E. Steele, Prof. T. J. Backus, of the Packer College Collegiate Institute; H. E. Adams, Commander of Lafayette Post; H. W. Smith, A. S. Bickmore, Superintendent of the Museum of Natural History; J. P. Faure, Secretary of the Committee of Seventy; Everett P. Wheeler, of the Committee of Ten, and Miss E. A. Connor.

Miss Kate S. Chittenden, who lectures on Curiosities of Music, in lieu of a speech, played a piano accompaniment for E. J. Bushnell, "One of the Curiosities," as the toastmaster humorously dubbed him. Mr. Bushnell possesses a baritone voice of rare quality, and was heartily applauded.

Letters of regret were read from President Seth Low, of Columbia College; Mayor Strong, Randolph Guggenheimer, Franklin W. Hooper, Rev. W. Elliot Griffis, Miss Grace Dodge and ex-Mayor Abram S. Hewitt.

Among the guests were Commissioner John L. N. Hunt, President W. L. Herrman, of the Board of College; Commissioner De Witt J. Seligman, Dr. A. C. Bernheim, D. B. Hayes and Commissioner Charles Strauss.

The popularity of the free lectures is shown in the remarkable strides which the movement has made since "The Evening World" first secured them to the people. At first the talks were poorly attended, but in a short time, when their attractiveness was discovered, it became necessary to ask for an increased appropriation to secure more accommodations. This appropriation was also secured through "The Evening World's" efforts.

Fifteen places are now devoted to the lectures, and when the course closes this season, the total attendance will reach over 200,000. The talks embrace physiology and hygiene, natural sciences, travel, history and civics, social science, art, literature and music.

The lecturers are Dr. F. A. Lyons, Dr. W. C. Phillips, Dr. Charles H. May, Dr. J. E. Newcomb, Dr. J. G. Coyle, E. R. Van Nardroff, A. Elliott, A. D. Bird, H. H. Smith, D. B. Hayes, W. H. Paul, H. M. Leipziger, H. H. Lyons, Dr. Bellingham, M. Shelton, Brassius Winslow, Prof. Eugene Helprin, Clarence Allison, C. C. Kalb, Worden J. Bowle, Prof. C. S. Smith, Annie S. Peck, G. Donaldson, T. P. Hughes, E. W. Fisher, A. C. Maclay, H. Martin, D. B. Sickler, C. C. Adams, E. C. Farrington, Carter, Edward Eggleston, S. M. Fuerst, President Beth Low, F. J. Haggerty, Prof. T. J. Backus, Noah Brooks, Dr. Stanton Coit, J. A. Goulden, Prof. Felix

TO SEEK FOR TUBERCULOSIS.

Dr. Pendry Defends the Bill Creating a State Bureau.

Dr. W. H. Pendry, of 1118 Gates avenue, Brooklyn, writes to "The Evening World" in defense of the bill now before the Legislature, providing for a Bureau of Animal Indstry, whose duty it shall be to look for cases of tuberculosis in cattle. The bill has been criticised as unnecessary, as the matter it provides for is in the hands of the State Board of Health.

Dr. Pendry says a commission appointed by the State last year reported that in this district it had examined 247 animals, 66 of which were found infected and subsequently killed.

He dwells on the importance of detecting tubercles in milk, and speaks of the menace to babies unless their food is carefully inspected. Under the present laws, he argues, authority to act in the matter is so distributed that little is done to check the progress of disease.

Death of Ex-Mayor Bentley.

(Special to The Evening World.)

NEW LONDON, Conn., March 18.—Ex-Mayor A. J. Bentley died at 8.30 this morning. He was one of New London's best known lumber dealers and owned many schooners engaged in the Southern lumber trade. He was aged sixty-eight years. He died of pneumonia.

Prof. Darwin G. Eaton's Death.

Dr. Darwin G. Eaton, Professor of Natural Science at Packer Institute, Brooklyn, died at his home, 59 Pineapple street, that city, early this morning. Dr. Eaton was one of the best known professors in Brooklyn and for many years had been connected with the Packer Institute. Dyspepsia was the cause of death.

William C. Nicholson Dead.

William C. Nicholson, who from boyhood was in the service of the Associated Press here, died in Denver, Col., Sunday of consumption.

Col. Edgerton's Death Suddenly.

Col. M. S. B. Edgerton, President of the Massachusetts Mutual Life Insurance Company, died at the New Netherland Hotel a few minutes after 11 o'clock this morning.

Fashionable Women in Retreat.

The Sisters of the Order of the Cenacle will give a mid-Lenten retreat this week for women, at which early mass, midnight prayer and other forms of penance will be practised. Invitations have been sent to a number of society women. Among the list are Mrs. Eugene Kelly, Mrs. Van Brugh Livingstone and the Misses Crimmins, De Vivier, De Garmendia and Couden.

SIMPSON, CRAWFORD & SIMPSON.

Tuesday and Wednesday,
Special Sale of
Sheets and Pillow Cases
(plain and hemstitched),
manufactured from one of the best brands bleached Sheeting and hemmed in best manner, at less than actual cost of material by the yard.

10,000 Sheets,
2¼ x 2½ yards.....45c. each.

Pillow Cases—
42 x 36 inches..... 8½c. each
45 x 36 inches..... 9½c. each
50 x 36 inches..... 10½c. each
54 x 36 inches..... 11½c. each

Hemstitched Sheets,
2¼ x 2½ yards, 59c. each;
regular price 75c.

Hemstitched Pillow Cases,
42 x 36 inches, 17c. each.
45 x 36 inches, 18c. each.
50 x 36 inches, 19c. each.
54 x 36 inches, 20c. each.

Sixth Avenue, 19th to 20th St.

Rent houses, rooms and apartments through The World. Fourteen words 30 cents, and 2,000,000 people will see them. Watch The World's Wants!

Amusements

CASINO. Broadway & 39th st. Nahi-Bradley. Living Bronze Statues. Evgs 8.15. Mat. Sat. 2. PARIS & HELEN, EVE. VESTAL, VIRGIN, PHRYNE and Others. TO NIGHT. Constance & Ida. Nina Farrington, Claudia Rivere & additional high-class Vaudeville.
Reserved Seats, 50c. and $1.00.

IMPERIAL MUSIC HALL. Mat. To-Day. 2d Edition of the Great Burlesque, ROB-BER-ROY and NEW TRILBY AND GREAT VAUDEVILLE BILL.

EDEN MUSEE. Every Eve. and Wed. and Sat. Matinee. MISS NELLIE GANTHONY, Admission 50c. Reserved seats, $1.00.

THEISS'S 14th St. Music Hall and 124 and 126 East 14th st., near 3d ave. THE MONSTER ORCHESTRION Plays every afternoon and evening.

GERMANIA THEATRE. Every Night. THE NEW YORK BREWER.

"The Bargain" for This Week.
CRAYONS, 16x20, copied from photos, only 95c. each; WINDOW SHADES, on Hartshorn Rollers, from 12c. up; CHENILLE TABLE COVERS, 4-4 size, only 38c. each; CHENILLE TABLE COVERS, 6-4 size, only 79c. each; CHENILLE TABLE COVERS, 8-4 size, only $1.60 each; PORTIERE CURTAINS, CHENILLE only $1.60 a pair; CURTAIN POLES, mahogany or walnut, brass trimmings, 12c. each; CURTAIN POLES, white enameled, brass trimmings, 20c. each. "The Bargain" Window Shade and Picture House, 47 Catharine st., N. Y.

To Smokers.—The Standard Kept Up and popular as ever. Jersey Sixes—6 for 10c.

Adler, Prof. Adolph Cohn, E. W. Searing, J. Reinhard, Allan Latham, Dr. C. H. Herndon, Prof. Charles Knapp, G. H. Payson, Dr. G. M. Major, Edward King, Dr. W. H. Tolman, T. G. Sherman, Bolton Hall, Thomas L. James, Prof. E. R. A. Seligman, Cephas Brainerd, jr., Mrs. L. L. Kleppisch, Dr. L. Dickermann, A. T. Van Lear, Prof. W. H. Goodyear, G. T. Snelling, Prof. W. R. Ware, Miss Kate S. Chittenden, Prof. R. E. Mayne, Miss Ida Benfey, Charles H. Govan, Dr. Joseph Nolan and H. W. Mable.

TO SEEK FOR TUBERCULOSIS.

Death of Ex-Mayor Bentley.

Prof. Darwin G. Eaton's Death.

William C. Nicholson Dead.

Fashionable Women in Retreat.

Nothing but what's new.
Nothing that's old.
Nothing carried over.
Some
Made in London
Spring Overcoats
$15.

"If you'd got it at Thompson's it wouldn't have that commonplace appearance."

Last Spring we disposed of every Overcoat on hand. This Spring we're on hand with improved stylish patterns and materials. These goods are cheaper than those of last year, because of the change in the tariff. They are better because every new thing we make is better than the old—always advancing.

Mr. E. O. T. has just sent us from London some ready made English Covert Overcoats. They are a little different from anything made in this country and cannot be reproduced except by special order in London at more than double the cost. If you want something distinctive, look at them—our price $15.

A few Winter Suits and Overcoats at $7.50 and $10.00.

E. O. THOMPSON,
Tailor, Clothier and Importer,
245 Broadway,
Bet. Park Place and Murray St. 401

Amusements.

PROCTOR'S Ladies' Club Theatre, 23d st., West. Near 6th Ave. Continuous 10 A. M. to 10.30 P. M. 25c. & 50c. BEST VAUDEVILLE IN AMERICA. Julius Levy, cornet virtuoso; Gus Williams comedian; Rice & Elmer, comedy gymnasts; Lawrence & Harrington, Bowery speakers; Paperlac, 40 others. Sunday concert, continuous, 2 to 10.30 P. M.

STAR THEATRE. Mat. Saturday, 2. Evenings, 8.15. DENMAN THOMPSON AND THE OLD HOMESTEAD. Sunday nights, Songs and Pastimes.

KEITH'S NEW UNION SQUARE. Original Continuous Performance. Noon to 11 P. M., 25c., 50c. EDWIN STEVENS, LEW DOCKSTADER. Unthan, Ward and Lynch, Deltorelli Brothers, Powers Family, Stinson & Merton, Vanola, 40 others.

5TH AVE. THEATRE. Evenings at 8.10. WM. H. CRANE HIS WIFE'S FATHER. SAT. MAT. at 2.

PEOPLE'S THEATRE. HENRY C. MINER.....Proprietor. THE CROSS ROADS OF LIFE. A great company, headed by EDMUND COLLIER.

PASTOR'S. TO-NIGHT. Grand American Debut of 3 Stars. Novelties from Europe Exclusively for this Theatre. Tony Pastor and his 2 Companies.

HARLEM ATHENAEUM. 125th st., near Lexington ave.—Refined, continuous Vaudeville and Ballet. 2.30 to 10.30. Atlas, champion strong man, to challenge Sandow and Romius. Empire Comedy 4, and 20 stars. Seats, 15, 25 and 50 cents. Sunday Concert.

BIJOU. Mat. Sat. Cannot Stay Long. Camille D'Arville in the Comic Opera MADELEINE. Camille D'Arville Madeleine.

HERALD SQ. THEATRE. EVE. 8.15. LAST WEEK. LAST MAT. March 23. B'way & 35th st. Sat. Mat. 2. ROB ROY. March 25—Potter-Bellew in "Charlotte Corday."

COLUMBUS THEATRE. Eve. 8.15. Wed. & Sat. Mats. CHAUNCEY OLCOTT in THE IRISH ARTIST.

ABBEY'S THEATRE. Broadway, cor. 38th. MME. REJANE. Mon., Tues., Wed., Thurs. Evgs & Sat. Mat. MA COUSINE. Fri., & Sat. Evgs. Maison de Poupee.

AMERICAN THEATRE. Matinee Saturday. Reserved Seats, Orchestra Circle and Balcony, 50c. THE FATAL CARD. Original Company. Next week—THE NEW BOY—J. T. Powers.

PALMER'S. EVGS. 8.15. MAT. SAT. A. M. PALMER, Sole Man'g. MRS. LANGTRY and a specially selected company, GOSSIP, a new comedy of American social life. SPECIAL MATINEE WEDNESDAY AT 2.

GARDEN. TO-NIGHT, 10:20. TIME. Mr. A. M. PALMER, Sole M'g'r. Evgs. 8.15. Mats. Wed. & Sat. Rice's Garden Burlesque Co. LITTLE CHRISTOPHER. Bessie Bonehill as Christopher. 200th Time March 25. Elegant Souvenirs.

KOSTER & BIAL'S TO-NIGHT. MISS CISSIE LOFTUS. Franz Family, Nichols Sisters, Morris Pony Circus, Rossow, Trio Muldoonian, Davenport & Dagmar, Gasso & Rosetta, Olympia Trio, Pictures. Next Week FANNI LESLIE.

EMPIRE THEATRE. Tonight, a New Play by Haddon Chambers. JOHN-A-DREA. MATINEES WEDNESDAY AND SATURDAY.

STANDARD Theatre. Eve. 8.15. April 11 100th Performance—Souvenirs. TOO MUCH JOHNSON. WITH WM. GILLETTE AND COMPANY.

HOYT'S THEATRE. Hoyt & McKee, Proprs. Evgs at 8.30. Sat. Mat. 2. THE FOUNDLINGS. CISSY FITZGERALD'S NEW DANCE AT 3.45. ANNIE RUSSELL in new one-act play.

14TH STREET THEATRE. Near 6th Avenue. Evgs. 25c. to $1.50. LAST WEEK. ST. PATRICK'S DAY. Matinee To-Day. THE SLAUGHRAUN. Next Week—OLD HOSS HOEY in The Flams.

ACADEMY OF MUSIC. 14th st. & Irving pl. Jas. C. Roach's RONY OF THE HILL. MATINEE TO-DAY. Prices, 10c. 75c. 50c. 25c. Mats. Wed. & Sat. 2. Eve. 8.15.

GRAND OPERA-HOUSE. Evgs. at 8.15. Wed. & Sat. at 2. MR. AND MRS. OLIVER BYRON in UPS AND DOWNS OF LIFE. Next Week—THE DERBY WINNER.

BROADWAY THEATRE. B'way, cor. 41st st. Evenings at 8. Saturday Matinee at 2. MADAME SANS GENE. PRESENTED IN ENGLISH.

NIBLO'S. Evgs. at 8.15. Sat. Mat. at 2. W. S. GILBERT'S ROSE. W. H. CRANE'S MY AUNT'S BRIDE. Last Week.

ROLLER SKATING Every Afternoon and Evening. 107TH ST. AND LEXINGTON AV.

IRVING PLACE THEATRE. Eve. 8.15. Sat. Mat. Last Night but two of "Dame Gelassi." Thurs., Fri. & Sat. eve. Nicodemi's Sat. Mat. Othello. Lyceum Th'e'tre. Sat. Mat. Lost.

AN IDEAL HUSBAND. Eves. and Sat. Mat. Thurs. Mat.—Case of Rebellious Susan.

SIX LITTLE TAILORS.

LIVING PICTURES.

Our $15.50 Suitings Are the Talk of the Town.

Order early before the Easter rush.

SIX LITTLE TAILORS
229 Broadway, opp. P. O.
Bowery, cor. Broome St.

Samples and self-measurement guide sent on application. All orders must be sent direct, as this firm has no agents.

WEST 14TH ST. COWPERTHWAIT'S "RELIABLE" CARPETS
OUR NEW SPRING STOCK
IS REMARKABLE FOR ITS BEAUTY OF DESIGN, COLORING AND WEAVE.
THE LOW PRICES ARE ALSO AN ATTRACTIVE FEATURE, WHICH WILL BE APPRECIATED BY OUR MANY PATRONS.
QUALITY THE BEST,
PRICES THE LOWEST,
TERMS THE EASIEST.
OUR FURNITURE DEPARTMENT IS COMPLETE WITH EVERY REQUIREMENT FOR SPRING FURNISHING.
CASH OR CREDIT.
COWPERTHWAIT & CO.,
104, 106 and 108 West 14th St.,
NEAR 6TH AVE.
Brooklyn Stores: Flatbush av., nr. Fulton

Amusements.

HUBER'S 14TH ST. MUSEUM.
GREATEST SHOW ON EARTH.
Cut to come.

LAUGH AND GROW FAT. YOU WILL LAUGH UNTIL YOU CRY. 100,000 CURIOS. BIG VAUDEVILLE SHOW.
WHEN CISSY FITZGERALD WINKS.
Waltz song by John J. McIntyre.
HARLEM OPERA HOUSE at 8.15 sharp.
MR. AND MRS. KENDAL.
TO-NIGHT, LADY CLANCARTY.

GRAND CENTRAL PALACE Lex. ave. and 43d street. PATENT EXHIBITION. Concert afternoons and eves. by Conterno's Band. Open 2 to 11 P. M. A SHOW WITHO