IN TRUE GIANT FORM.

New York's Team Will Begin the Season in Splendid Shape.

All in Far Better Condition than at Last Year's Opening.

Six Hours a Day on the Field During Their Southern Sojourn.

(From "The Evening World's" Special Correspondent with the Team.)

JACKSONVILLE, Fla., March 19.—President Freedman, of the New York Baseball Club, left here for New York at 11 o'clock this morning. The new President witnessed the Giants' exhibition game yesterday, and was more than pleased with their work.

The game yesterday was a fast one from start to finish. The regular team put up an especially strong game, and one that will tickle the New York "fans" to death. Their fielding was sharp and quick, their hitting hard and clean, and their running excellent.

Amos Rusie's condition greatly improved this morning. The soreness has left the big pitcher and he will be able to again practice with the boys in a day or so.

Meekin let himself out for a couple of innings yesterday, and showed that his arm is all right. In the first three innings, he retired the Colts in one, two, three order, none of the youngsters being able to gauge his delivery.

The Giants will leave here on Friday afternoon, consequently but two more days remain in which to put on the finishing touches to their work. On Saturday they will meet the local team at Columbia, S. C., and the "fans" will have a chance to really size the men up. Games will be played every day during the following week, and on the next Sunday afternoon the team will arrive in New York, after five weeks of hard, conscientious work.

How much good has been accomplished on the trip, of course, remains to be seen, but despite reports to the contrary, the boys have exerted themselves to the utmost to get in readiness for the coming struggle, and nothing but the toughest kind of luck can stop them.

For the past ten days they have spent an average of six hours a day on the field. Of one thing there is not a shadow of doubt, and that is the team will go upon the field to play their opening game this year in a hundred per cent. better condition than they did last year.

Perhaps the best conditioned man on the team is Amos Rusie, and this year he will be in shape to pitch winning ball from the very jump. The "Hoosier Boy" weighs less than he has in years. His muscles are now as hard as iron, and he is in the best of health and spirits. He has let out his arm, and treated the people here to an exhibition of his wonderful speed.

Meekin and Knauss are the only two of the quintet of pitchers who have not let themselves out at all. Knauss, the new man, has shown that he possesses a heap of speed, and has good curves. "Meek" has been doing things easily in the box, but says his arm is feeling finely and he could pitch a hard game any day. Dad Clark and Lester German are both in fine shape.

"Jimmy" Stafford improves with every game, and he will be a pleasant surprise to the New York "cranks." His work has been marvellous at times, and Manager George Davis's prediction that he will be the wonder of the season is in a fair way to realization. He plays ball hard and fast and covers a lot of ground. Throwing is his strongest point.

Of the others, but little need be said, only in the highest terms. All are in fine shape, and as eager as a boy for his first pair of long trousers for the season to begin. While they are confident, there is no overconfidence.

On Sunday a great many of the boys visited St. Augustine and saw all that is to be seen in that old, quaint, but beautiful place.

Everybody connected with the management of the Hotel Placide, where the boys are stopping, left nothing undone to make them easy and comfortable. The big hostelry has almost been turned over to them, and scarcely an evening passes but some entertainment is furnished.

Lester German has shaved off his mustache and has presented it to "Tot" Murphy as a mascot. "Tot" carries it around with him, but is in deadly terror all the time for fear some of his lady loves may find it and become jealous. Willie, by the way, is putting up a good, stiff game of ball.

DR. WISE'S TROTTERS.

John Cary, of Joe Patchen Fame, Buys the String for $30,000.

LOS ANGELES, Cal., March 19.—Dr. K. D. Wise, of this city, has sold to John Cary, driver of the famous Joe Patchen, his entire string of horses for about $30,000, which is considered a remarkably low price. Cary will ship the best of the lot East at once.

Among those purchased are Adelaide McGregor, 2.15 1-2, and Adelaide Simmons, 2.14 1-2. Both are great race mares. The string also includes Emin Bey, by Guy Wilkes, 2.21 1-2; Gendine, 2.26, and a lot of three and two year olds.

Mr. Cary said: "We start to race on the Grand Circuit which opens in Saginaw, Mich., in July. Right here I want to say a word about pool selling. I wish that all betting and gambling on race tracks could be abolished. I think if it is kept up horse racing will be demoralized. If it is abolished we will more than make up for the loss of revenue by the interest that a better class of people will take in racing."

IRISH NATIONAL CLUB.

First Dinner of That Organization Given Last Night.

The first dinner of the Irish National Club was given last night at Hotel Piedmont, 15 South Fifth avenue. A large picture of Charles Stewart Parnell, draped with flags, was hung above the guests' table. There were about two hundred and fifty persons present. Stephen McFarland, President of the Club, presided.

Edward O'Flaherty, in responding to the toast, "The Irish National Club," paid a glowing tribute to the late Charles Stewart Parnell. He referred at length to Parnell's great services to Ireland, and appealed to all Irishmen to stand by the principles laid down by him and to follow his policy. He predicted that if Parnell's policy was followed by all loyal Irishmen it would lead to Irish legislative independence.

If You Are Well

You do not need much medicine. But occasionally you have a headache or feel bilious, and then a mild, effective, comforting cathartic like

Hood's Pills

Will cure the temporary stoppage, prevent illness, restore regular action of the liver and digestive organs, and

Will Keep You Well

25 cents. Sold by all druggists.

AILSA LED ALL THE WAY.

Britannia Did Not Start in Cruising Trim—Dakotah Wins Again.

MONTE CARLO, March 19.—In the faintest of breezes this morning, Ailsa, Valkyrie I., Corsair and Arenella started in the race, cruising trim, from Monaco to Nice. The prizes, two silver and crystal decanters and a medal offered by the Union des Yachts Francais, were won by Ailsa.

Britannia did not start, the Prince of Wales wanting his yacht at Cannes for a luncheon party.

Ailsa, Corsair, Valkyrie and Arenella crossed the line at 9 A. M., in the order named. Ailsa took the lead from the start and beat up to Cape Hospice in two long tacks. From that point it was a close reach of three miles to Nice, and Ailsa showed marvellous speed.

The yachts crossed the finishing line as follows:

	H.	M.	S.
Ailsa	10	19	57
Valkyrie I.	10	37	10
Arenella	10	40	03
Corsair	10	45	31

The length of course was about nine miles.

Mr. Henry Allen's American-built Dakotah won the prize for yachts not exceeding ten tons. Nine other yachts started in the latter race.

EXPECTS VIGILANT'S DEFEAT.

George J. Gould Thinks the Cup-Defender Will Surely Beat Her.

BALTIMORE, Md., March 19.—Mr. George J. Gould, who has been duck-hunting in Maryland, will return to New York to-day. Speaking of the new cup-defender, he said:

"I think the boat will be the greatest that can be built. She will, I think, be several minutes faster than Vigilant. I do not know, but I think it probable that Capt. Hank Haff will command the new boat.

"I expect Vigilant back early in May. I am not bringing her home with any idea that she can beat the new cup-defender; on the contrary, I am virtually sure she cannot, but I expect to prove her a worthy trial boat, so that a line may be gotten on the merits of the cup-defender.

"If such an unexpected thing should occur as Vigilant beating the new boat, then Vigilant will be placed at the disposal of the New York Yacht Club."

In conclusion, Mr. Gould said: "I think this will be the greatest season's yachting this country has ever seen."

WILL BRING VIGILANT OVER.

Capt. Barr and His Cruising Crew Left for Southampton To-Day.

Capt. "Charlie" Barr and eighteen men left to-day in the steamship Saale for Southampton. They will bring Vigilant back to this country as soon as she can be put in cruising trim.

It is expected that Mr. Gould's yacht, which has wintered at Southampton, will be ready to sail about April 1. She will cross with the same rig in which she beat the sailing record to Scotland last year. No attempt will be made to drive her, but her skipper expects to make this harbor in about twenty-two days.

THE WAY TO GET A COZY HOME.

It would pay you to read the Boarding-House "ads" in to-day's "Evening World" if you want to get a cozy home. The list is complete, and it contains what you want.

SPORTING MISCELLANY.

John L. Sullivan was largely in evidence at the O'Donnell-Kilrain bout in Boston last night, and it appears acted in a manner that would have subjected the ordinary spectator to immediate and forcible expulsion. His advice to Kilrain during the go, shouted while the men were in action, was certainly not in order, and no one would have resented similar interference quicker than John Sullivan in the days when he was a pugilist and not a brawling, bragging, loud-mouthed boaster. His talk about challenging the winner was evidently a feeble attempt to hoist himself into the celebrity that accounts of his maudlin and unbusinesslike infliction of hardships upon others has sadly diminished.

• • •

Kilrain showed something of the power that stood the champion off for one of his hardest fights in two rounds. Six of the rounds were clearly O'Donnell's. However, the referee had to wait five minutes before he could make up his mind which had won, with Sullivan shouting "Kilrain" at him and leading a chorus. O'Donnell had few friends, so, to please everybody, the affair was called a draw. In limited round bouts the decision should go to the man who outpoints his adversary, and is not to be based upon speculation as to who would win if it were to be continued to a finish.

• • •

The Harlem Regatta Association last night adopted the new rules of the National Association of Amateur Oarsmen, and arranged the following programme for the Memorial Day regatta, all races to be one mile, straight away: Junior, intermediate and senior, single-scull shells; junior, intermediate, and senior double-scull shells; junior and senior four-oared shells; intermediate four-oared gigs; junior and senior eight-oared shells. The races are open to amateur oarsmen belonging to clubs throughout the country. It was also decided to add, if possible, an eight or ten-oared barge race, open to crews of the Naval Reserve. Leon Mayer was elected Secretary of the Association, vice E. J. Byrne, resigned.

• • •

Tommy White outfought George Siddons for six rounds in Chicago last night, and earned the first decision he has gained in three meetings with the "draw-fighter." Siddons was knocked down repeatedly and was very groggy at the end of the second round.

• • •

Bob Minor, who has only an arm and a half, defeated John Spillman in a wrestling match at Cincinnati last night. Minor weighed 155 pounds, and his opponent scaled 190. Spillman won the first fall, but Minor took two straight, the second in 1 minute 20 seconds, and the third in 20 seconds.

• • •

Jimmy Murphy and Jack Cooney, lightweights, fought a ten-round draw at Cincinnati last night.

• • •

There is no little interest being shown in the boxing entertainment of the Union A. C. at Oakland Kink, Jersey City, April 1. One of the best cards of the season has been arranged, and with five bouts fine sport should result. All the boxers are in training, and say they will be in splendid condition. Here is the programme: Sim Robinson, Scottish-American A. C., vs. Bill Dunn, of Bayonne A. C., 158 pounds; Jerry Barnett vs. winner of the McCue-Craig fight March 22, at 122 pounds; Hughie O'Neill, Lenox A. C., vs. Mike Martin, National A. C., at 128 pounds; Jack Waller vs. "Lefty" Muench, at 125 pounds; Al Swartz, Washington Market, vs. Eddie Torpey, Hoboken, at catch weights.

• • •

The Seaside Athletic Club show announced for April 1, will probably be postponed until April 3. The card will be a go between Joe Walcott and Mick Dunn. Mike Leonard will meet Eddie Pierce again as a curtain raiser.

• • •

The A. A. U. boxing and wrestling championships will be begun to-night at Allegheny City, Pa.

• • •

Stanton Abbott is billed to meet Owen Ziegler, and Jack Everhardt is scheduled for a go with Charley McKeever, at the Schuylkill Navy, Philadelphia, to-night.

• • •

Sam Tompkins, the Astoria light-weight, who has shown great punishing qualities hereabouts, was knocked out in the fifth round of his go with the "Pickaninny" at Boston last night.

• • •

Parson Davies's forfeit of $500 to match Tommy Ryan against Dick Burge, of England, reached the Police Gazette office yesterday together with a letter stipulating that the men weigh 142 pounds at 1 o'clock or 144 at the ringside, the battle to be fought in November.

• • •

Johnny Connors, of Springfield, Ill., in a letter to the Police Gazette, offers to fight Tommy O'Donnell, of Trenton, N. J., or Jack Madden, of Brooklyn, at 105 pounds, before one of the Eastern clubs for a suitable purse.

• • •

Barney Cummings, who can be found at 297 Third avenue, Brooklyn, says he will accept the offer made by "Diamond" Perry to fight at 105 pounds.

• • •

Jack Curley, of 172 Monroe street, wants a limited-round bout with any man at 145 pounds, according to a letter received to-day.

• • •

James Hooper, of 18 Garfield street, Yonkers, offers to contest at heavy dumbbell juggling for $50 to $100, and the championship of Westchester County. The offer is open only to residents in that county.

• • •

G. W. C.—Yes; it is a rule of the game.

BASEBALL CHAT.

Manager Davis woke things up yesterday at Jacksonville and treated the "crackers" to a home-run hit over the fence. Perhaps some of the moreheads who failed to go down to Jacksonville will say now that President Freedman will interfere with a repetition of the feat on the part of George.

• • •

Two triple plays figured in the game between Pittsburg and Brooklyn. They were made by the Pirates' infield and were pretty specimens of the art. However, Davy Foutz's men had their big bats with them and pounded out just one run too many for the Pittsburg aggregation.

P. De Hass Robinson is exceedingly kind in his forecast for the season. He gives the Giants something about middle place in the League race. Well, so long as somebody has to be surprised, why shouldn't Robinson be numbered among the amazed ones whose predictions are to be upset. Anson used to claim the earth every Spring, and the old man has neglected to do so this year.

• • •

Harvard's baseball team had its first outdoor practice at Cambridge yesterday.

• • •

All of the college schedules are longer and extend later into the Summer than usual. It looks like a great year for college baseball, especially among the lesser universities.

• • •

Artie Latham, the baseball clown, or clown baseballist, says that he refused to go South with the Cincinnati team because he doesn't need preliminary work. He will report April 1. He and Buck Ewing will probably "get together" before the season is out, if he shows signs of further insubordination. Ewing has demanded his presence in Mobile, where the team is quartered.

• • •

The Montgomery Baseball Club, of Jersey City, which will have one of the strongest semi-professional terms on the field this season, has arranged games with the Xaviers, Woodcliffs, Paterson, Fordham College and the Montclair A. C. They are desirous of hearing from the Elizabeth A. C., Nutleys, Harrison A. C., Ironsides Hoboken, Hawkes and the Newarks, and any other strong club offering a suitable guarantee. The following early dates they would like to have filled at once: April 6, 13, 20, 27. Communications should be addressed to P. J. Dooley, 16 Montgomery street, Jersey City.

IT SEEMS TOO SMALL to do any good, when you look at one of Dr. Pierce's Pleasant Pellets. But just *try* it when you're bilious or constipated, or have a sour stomach, or a fit of indigestion—and you'll own up that they're the best things in the world.

That's because they cure *permanently*, and do it, *pleasantly*. They're tiny, sugar-coated, and easy to take. There's no disturbance to the system, diet, or occupation. Satisfaction *guaranteed*, or money refunded.

Houston, Minn.

DR. R. V. PIERCE: *Dear Sir*—I could tell of a number of cases where Dr. Pierce's Family Medicines have cured. A friend of mine, Mr. Williams, was about used up with liver troubles; now he says that "Pleasant Pellets" have helped him more than any or all the medicines that he has ever taken.

James Colby

GOSSIP OF THE TURF.

With the decision of the Court of Appeals against Bookmaker Fred Miller, the hopes of the Bennings and Ivy City race tracks have died away. Moreover, the man who, martyr-like, offered himself as a sacrifice in order that a test of the legality of racing in the District of Columbia might be made stands a fair chance of going to jail. He will now have to stand trial for his offense. The people most interested in this matter, outside of the Bennings and Ivy City folks, were the proprietors of the St. Asaph and Alexander Island tracks. The revival of the District tracks would have hurt the Virginia tracks, perhaps mortally.

• • •

The management of the St. Asaph track should at once take steps to close the foreign book or pool-room located just outside their gates. According to common report, Jim Hill, who is interested in the St. Asaph track, is the backer of this pool-room. Yesterday it was noticed that persons who left the track to visit this room returned without having to pay another admission fee. This would indicate that the Association is interested in the book. The inference can be drawn in only one way. The Jockey Club rules prohibit the making of a foreign book on tracks under their license. This book is outside the track, but on the grounds owned by the Association. It seems queer that race-track managers cannot be satisfied with the legitimate sport which occurs on their own track.

• • •

"I'm afraid this is going to be a hard meeting for us," said a "busted" sport at St. Asaph yesterday. "I gave the nod to a bookie on Factotum, but when I went around to cash he told me he was nodding to a man behind me. What chance would we have under the English system."

• • •

"Evening World" readers should have profited well by the information given in the first edition of yesterday to the effect that W. C. Daly's horses were the only ones fit at the track. Factotum at 8 to 1, and Golden Gate at 5 to 1, were winners.

• • •

Mike Coleman profited well by the victory of his neat-looking filly Tarentum. He borrowed John McCafferty's boy Reiff to ride. Reiff has not forgotten his tricks.

• • •

Jack Rose ran an excellent race yesterday, considering the fact that he is not over fond of mud. It was simply a case of being fit. Yesterday's form in races should not amount to much, for not the best horse won in every event.

• • •

Chris Fitzgerald seems to have the make-up of a starter in him. He is cool, clear-headed and patient. He got his fields away in good shape yesterday. There was some talk about Hoey getting the best of the flag in the last race, but it must be remembered that Hoey is one of the quickest horses to break that ever faced a starter.

SUIT DRAGGED TWENTY YEARS

A Steamboat Sale in 1875 Ends in a Verdict in 1895.

Justice Beekman and a jury in the Supreme Court have just concluded the trial of an action commenced twenty years ago. The suit was brought by John and Robert J. Gray against the Central Railroad of New Jersey, to recover damages for breach of contract. The plaintiffs, twenty-five years ago, bought the steamer John Adams from the Federal Government, and sold it later as ferry-boat to the Railroad Company.

The defendant, believing that the boilers were unsound, and that the John Adams would not safely carry passengers between New York and Jersey City, refused to take it. The amount of the purchase was $15,000.

The case was first tried in 1875. In 1894 a second trial was held, when a verdict for the plaintiff for $21,000 was returned.

The jury this morning handed in a sealed verdict in favor of the plaintiff for $7,232.50.

Mr. Austen G. Fox, who tried this case, said all the defendants' witnesses who testified in the first trial have died.

Drove Through the Parade.

James Malone, who drove through the St. Patrick's Day parade at One Hundred and Fifth street and Columbus avenue, yesterday afternoon, was fined $5 by Justice Koch in the Harlem Police Court this morning.

WATCHING THE COLTS.

Trainers at Gravesend Getting Young Racers in Trim.

Axiom and Handspring the Pick of the Dwyer String.

Keenes Shift Quarters from Brighton Beach to Sheepshead.

(Special to The Evening World.)

GRAVESEND, March 19.—The Gravesend track is in fair condition, and the horses quartered here are getting their work in regular form. The soft light snow has disappeared almost entirely, as it wafted off in the dry air, leaving no heavy going or muddy and sloppy track.

Among the earliest arrivals were M. F. Dwyer and his son Charles. The latter has quite a number of horses at the track in charge of J. V. Elliott, who has quite a big string, twenty-five horses in all.

About half a dozen are the remnant of the Dwyer and Croker division. Young Charles Dwyer also owns half a dozen, and Mr. C. Cornehlson nine. Ex-Senator McCarren owns a few, and will make his debut on the turf this season.

Frank McCabe was as busy as usual, and the handsome string was greatly admired. The colt Handspring and the filly Axiom are already the track favorites, and when the full working season is in swing there is no doubt they will be watched with the greatest interest, as it is now a reality that the pair are as good as the Dwyers ever owned. Of course, there is "many a slip between the cup and the lip," and there is many a chance for accident or disease between now and May 15.

The Littlefields have taken stabling at Gravesend for thirty-three horses. They wintered in Messrs. Morrice's big stable at Sheepshead Bay. This is the first year for a long time they have wintered outside Monmouth Park, as they reside at Eatontown, N. J.

The death of Mr. H. P. Barteld is daily commented on, as he had made many friends at the track. He was to have made his debut on the turf this year, and his fine string of yearlings are still at the track in charge of Trainer William Pratt. It is not yet known who will manage the stable, but it is intimated that Mrs. Barteld will run the horses in her own name.

A week before Mr. Barteld died he stated that he would retire from his business as a produce merchant, and enter fully into the sport of kings. Mr. Barteld had made entries East and West.

Supt. Clarke is very busy arranging stabling, and he has already a score of applications.

Messrs Keene's entire string are now at Sheepshead Bay. It looks from their removal from Brighton Beach as if the Brighton Beach track would be outlawed by the Jockey Club.

A full thawout now at both tracks—Sheepshead and Gravesend—would see fully one hundred horses in full swing.

Alleged Pickpocket Arrested.

Detective Rynders, of the Central Office, this morning arraigned at the Tombs Police Court, Edward Finnegan, of 234 East Thirty-sixth street. Ira Baldwin, a paper-box manufacturer, of 138 Fulton street, appeared as complainant against him in charging him with stealing a gold watch while Baldwin was a passenger in a crowded Broadway cable car on the evening of March 6. Finnegan was held for further examination.

Dentistry.

"TEETH"

EXTRACTED

WITHOUT PAIN

BY DR. O. W. HALL'S NEW METHOD.

It is simply applied to the gums and is absolutely safe; among the hundreds operated upon during the last week, to whom I refer by permission, are the following well-known citizens:

MR. B. DOWLING, West New Brighton, S. I., says: "All who are dubious may be convinced by writing to me."

MR. LINCOLN, 58 Oak street, Mount Vernon: "Wonderful to relate, Dr. Hall has robbed dentistry of its terrors."

MR. L. T. LAKE, 140 Perry st.: "I did not feel it."

MISS RENWICK, 141 East 44th st.: "I shall recommend my friends to Dr. Hall."

MR. W. H. HASELBROOK, 78 Wierfield place, Brooklyn: "I saw your ad., but did not believe it; now I am convinced."

Hundreds of other testimonials at office.

Extraction Free When Teeth Are Ordered.

Gold Crowns and Bridge Work a Specialty.

Prices Reasonable for First-Class Work.

Warranted 10 Years.

DR. O. W. HALL,

(Graduate Pennsylvania Dental College.)

949 BROADWAY,

Cor. 23d St., NEW YORK.

499 FULTON ST.,

Cor. Bridge, BROOKLYN.

HOURS—8 A. M. to 7 P. M. Sundays—10 to 3.

NEW SYSTEM DENTAL PARLORS.

Teeth extracted painlessly by our new scientific method, but PAIN or bad results; applied to the gums, absolutely painless.

A (Good) Set of Teeth, $4.
Fillings, 50 cents up.
Teeth without Plates, $3.
Solid Gold Crowns, or Gold Caps, $5.

NEW SYSTEM DENTAL PARLORS.

Open all night and Sundays.

NEW YORK DENTAL PARLORS.

No More Dread of the Dental Chair. Teeth extracted by our late scientific method. No pain or bad results. Applied to the gums. Absolutely painless. No cocaine or chloroform. We, the undersigned, have had teeth extracted at the New York Dental Parlors, and can fully recommend their method, being PAINLESS:

GEO. GAGNON, Waldorf Hotel.
A. J. WEIRE, 125 Cumberland st., Brooklyn.
J. FORRESTER, 206 19th st., Jersey City.

There are the only dental parlors in New York that have the patented appliances and ingredients to extract all or any gold crowns without the least particle of pain or danger. Full sets of teeth, $10.00. Gold crowns or teeth without plates, $5.00. Fillings 50c. up. We guarantee a fit or no pay. Give us a call and you will see that we do just as we advertise. Come and have your teeth extracted in the morning and go home in the evening with new teeth. Teeth filled painlessly with a diamond setting. Hours daily 8 to 8. Sunday 10 to 4. New York Dental Parlors, 54 West 23d st., New York City.

BOSTON Dental Parlors, 218 6th ave., above 14th st., only graduates both medicine and dentistry with 20 years' experience in this office; our teeth without plates took first premium N. J. State Fair 74; prices lowest, painless method; open Sundays, 10 to 3; teeth $4 until 1st April.

R. H. **MACY** & CO., SIXTH AVE., 13TH TO 14TH ST. "We Set the Pace."

R. H. **MACY** & CO., SIXTH AVE., 13TH TO 14TH ST. "WE SET THE PACE."

R. H. **MACY** & CO., SIXTH AVE., 13TH TO 14TH ST. "WE SET THE PACE."

R. H. **MACY** & CO., SIXTH AVE., 13TH TO 14TH STS. "We Set the Pace."

No combination of words in fine phrases can add force to the plain statement that we are selling new and seasonable goods cheaper than any other house in America. We sell for cash only. We allow no discounts to Dressmakers or Coachmen, but give the benefit of this saving to our customers.

SILKS.

5,000 yards of All Silk, extra heavy, triple warp, Black Surah; regular price, 60c., 39c.

2,000 yards All Silk Heavy Black Satin Brocades; usual price $2.50, ... 1.49

Ladies' Capes, Jackets & Suits

(Second Floor, Main Building.)

Handsome assortment in all the newest shapes and colors.

Ladies' Ripple Capes of Imported Kersey, 18 inches long, handsomely trimmed and lined throughout with satin, pleated ruche around neck 6.49

Ladies' Black Diagonal Reefers, 25 inches long, half lined, very full sleeves..... 5.94

Choice Selection of **Novelties** in Misses' and Children's **Reefers** at Extremely Low Prices.

Children's Reefers, in handsome checks, with combination collars, revere cuffs and pockets..... Children's Reefers, covert cloth, with Vandyke-point collars, leg-of-mutton sleeves, braid trimmed..... 4.99

500 Dozen *Hemstitched* **Sheets and Pillow Cases** AT 1/2 VALUE.

SHEETS:

6-4	.44	8-4	.56
7-4	.52	9-4	.59
10-4	.64		

PILLOW CASES:

5-4	.17	50-inch	.18
6-4	.19		

MEN'S SPRING CLOTHING.

(2d Floor, New Building.)

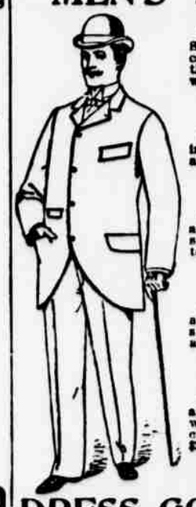

Men's 3-Button Cutaway Sack Suits, in all-wool cheviots and cassimeres, made and trimmed in the best manner, and sold elsewhere at $12.00, at **7.99.**

Men's Covert Cloth Overcoats, in all the new shades, correct cut and finish, actual value $12.00, at **7.99.**

Men's fine Clay Diagonal Coats and Vests, stitched edges, correct style, manufactured this season to sell for $12.00, at **7.99.**

Men's Sack Suits, in fine Hock anum and Globe suitings; these suits are equal to custom made and sold elsewhere for $20.00, at **11.99.**

Men's fine Overcoats, in light and dark colors, lined throughout with silk and equal to the finest custom work, sold elsewhere for $20.00 and $25.00, at **13.99 & 17.99.**

DRESS GOODS.

4,000 yards PLEISSE CREPONS, light and dark ground, with neat figures and stripes, the 29c. quality..... 15c. PER YD.

Ladies' "Red Star" Combination Bicycle Suits.

A walking suit of comely appearance, the skirt of which can be uplifted by side elastics to any desired height, displaying Bloomers and allowing perfect freedom while riding a wheel. Nothing like it has ever been shown in this city before, and it will prove a boon to all lady cyclists.

Suit complete..... 10.98
Separate skirt (can be worn with any waist)..... 6.49

Trimmed Millinery.

The styles heretofore shown by us are no criterion of what we are now exhibiting, being far superior to all former efforts, and as original and artistic as the productions of Parisian modistes.

WE DIRECT ATTENTION TO OUR IMPORTED MODEL HATS AT 19.98

FANCY STRAW AND CHIP ROUND HATS, TRIMMED WITH FEATHERS AND FLOWERS..... 9.49

JAUNTY TURBANS AND BONNETS, SOLD ELSEWHERE AT 7.00. 4.49

Women's Shoes.

Best Offer in Years.

2,000 WOMEN'S HIGH-GRADE KID BOOTS, IN LACE, PATENT LEATHER TRIMMING AND TIPS, WOULD BE EXTRA VALUE AT 3.00, OUR PRICE FOR THIS SALE ONLY..... 1.34

WE HAVE PURCHASED FROM A LARGE MANUFACTURER 600 PAIRS LADIES' EXTRA FINE KID HAND SEWED WELT BUTTON SHOES, PATENT LEATHER TIPPED, NARROW TOES, ALL SIZES, SOLD EVERYWHERE ELSE AT 4.00 PER PAIR; OUR PRICE..... 2.37

Beds and Bedding.

(3d Floor, Main Building.)

Special sale of Enamel Bedsteads and Washstands at less than cost of manufacture.

WHITE ENAMEL BEDSTEADS, WITH BRASS TRIMMINGS AND EXTENDED FOOT RAIL.... 3.74 and up

WIRE SPRINGS, TO FIT SAME 1.74

EXCELSIOR SOFT TOP MATTRESSES 1.64

FEATHER PILLOWS, EACH .88, 1.17 and 1.42

PURE SOUTH AMERICAN HAIR MATTRESSES, 40 LB., FULL SIZE, BEST QUALITY, "A. C. A." TICK 14.41

SUPER EXTRA DRAWINGS, 40 LB., FULL SIZE.. 19.21

UPHOLSTERY.

Third Floor, New Building.

300 PAIRS SWISS MUSLIN CURTAINS, PLAITED RUFFLE 1.34

225 PAIRS SWISS MUSLIN 150 PAIRS POINT D'ESPRIT CURTAINS..... 2.34

175 PAIRS BEAUTIFUL SNOWFLAKE SILK CROSS STRIPE, THROW OVER VALENCE, FRINGED TOP AND BOTTOM 2.63 and 3.79

225 PAIRS RICH PLAIN CHENILLE PORTIERES, HEAVY FRINGES, ALL THE NEW SHADES..... 2.24

200 PAIRS FINE FLAT VELOUR PORTIERES, WITH INSERTED DADO TOP AND BOTTOM, RICH HAND-WOVEN FRINGES, REGULAR $12.00 GRADE.. 8.98

Estimates given at short notice on Awnings, Slip Covers, Shades and Reupholstering of Furniture.

SPECIAL SALE OF **GROCERIES** WEDNESDAY AND THURSDAY ONLY.

(5th Floor, New Building.)

800 Dozen Pure Fruit Jams of finest quality, in one-pound glass jars.

GREEN GAGE, APRICOT, DAMSON, GOOSEBERRY, ORANGE MARMALADE, TOMATO, PEAR, QUINCE, GRAPE ..... .14

RED RASPBERRY, BLACKBERRY, RASPBERRY AND RED CURRANT, STRAWBERRY, PEACH, PINEAPPLE, WHITE CHERRY ..... .16

EDAM CHEESE, 2½ LB. PACKAGE..... .44

WHEAT FLAKES, 2 LB. PACKAGE ..... .10

OAT FLAKES, 2 LB. PACKAGE ..... .08

RYE WHISKEY (4 YEARS OLD) ..... .74

HOLLAND GIN (IMPORTED) .74

GLENLIVET SCOTCH (SPECIAL RESERVED)..... 1.29

RAMSEY SCOTCH (6 YEARS OLD) 1.24

GUINNESS'S STOUT, BASS'S ALE..... PER DOZEN 1.49

Harness, Saddlery and Turf Goods.

(Third Floor, Main Building.)

Special Buggy Harness, hand-sewed, imitation rubber trimmings, folded breeching and breast collar, usual price $15.00..... 8.74

Special Buggy Harness, hand-sewed, rubber trimmed, folded breeching and breast collar, usual price $20.00..... 9.99

Special Buggy Harness, hand-sewed, rubber trimmed, enamelled folded breeching, breast collar and girth, usual price $25.00..... 14.99

Express or Delivery Harness, brass or nickel trimmed, sold elsewhere at 30.00..... 18.74

First class tubular white web Halters, cannot be bought elsewhere under 75c. or 1.00, our price..... .27

Pond's Extract Veterinary Remedy, quarts..... Miller's Harness Dressing, quart cans..... .24

Gladding's Hoof Dressing, quart cans..... .49

Closing out a lot of fine grade English Holly Whips at half price. Full line of higher grade goods at proportionately low prices.

All Harness sold by us, of our own or others' make, is subjected to the personal supervision of Mr. P. H. Comerford, who for many years has ranked foremost in the manufacture of fine Harness.

"Red Star" Baking Powder.

Per 1-2 pound cans, 15c.; pound cans - - - - .29

Of our own manufacture, warranted strictly pure, being the identical powder sold elsewhere under other names at nearly double our price.

SALE EXTRAORDINARY of $50,000 worth of Rich Cut, Baccarat and Bohemian Engraved **GLASSWARE and DECORATED CHINA** in Endless Variety at 1/2 Value.