WERE FIREMEN ASSESSED?

Witness Fitzpatrick Tells the Senators What Cartwright Revealed.

GRADED SCALE OF PRICES.

Foreman to Pay $90, Assistants $60, Men $30 or $40, He Testified.

DENNIS LEARY'S $10,000 PLAN.

Chief Shaw Says McCabe Recommended Him as a Very Shrewd Man.

Senator Edmund O'Connor and his colleagues of the Special Senate Committee which is investigating the charges of bribery and corruption preferred by Congressman Lemuel Ely Quigg, in connection with the passage of the Firemen's Salary bill, came down from Albany to-day to continue their inquiry.

Mr. Root called as the first witness for the day Engineer Richard Gorman, of engine 14.

Gorman went on to say that Fireman Campbell had told him he had found Horan's book and that it contained all the subscriptions of the officers to the fund.

"Every officer in the Sixth Battalion," he said, "was down in the book, and the sums opposite their names ran from $25 to $45.

"Every one of the officers had an 'O K' after his name except Eddy Meehan. There was an 'N G' after his name."

Foremen Assessed $90 Each.

Martin Fitzgerald, a fireman, of Hook and Ladder Company No. 14, was then called.

He testified that March 1 last he had a conversation with Foreman Cartwright, of the same company, at the latter's house, 167 East One Hundred and Eighteenth street, about the raising of money for the officers' bill.

"Cartwright was sick and I went to see him," said Fitzgerald. "We got talking about matters at Albany, and he told me he thought the Pavey bill was dead.

"I said I thought so, too, but he told me if the officers' amendment went through it would carry the bill all right. He said it would be a good idea if the officers and men could get together and discuss the matter freely. The officers might be taxed $20 and the men $30 or $40 apiece and that would assure the passage of the bill.

"He told me that the officers had already had a meeting, and that they had voted to assess the foremen $90 and the assistant foremen $60 a piece. I was surprised at this, for I had not heard anything about it.

"He added that he thought it would be better to have an older man than Capt. Burns handle the bill at Albany."

They Called Him "Brockway."

The witness said that Foreman Cortwright, of his Company, was rather a hard disciplinarian, and was sometimes nicknamed "Brockway." The Company was known as the "Reformatory Company."

Fireman William J. Whelan, of Hook and Ladder Company No. 4, testified that he also had an interview with Capt. Cortwright on the subject of the Fireman's bill on March 6.

"I told him I had heard that the officers had been putting up $90 apiece, and he said it was too much. Then he said the men ought to get together and help the officers out."

Chief William Shaw, of Battalion 6, who was the next witness, told about the resignation of Chief Bonner from the Officers' Association in February last.

He also recounted his experiences with Dennis Leary, who was introduced to him, he said, by ex-Chief McCabe, as a very shrewd man. Leary's offer to put the bill through for $10,000 was declined.

To Mr. Raines the witness said that when Dennis Leary was introduced to him the latter spoke very guardedly.

"I thought at first that he was a gentleman and not a lobbyist," explained Chief Shaw, "but afterwards I concluded he was only trying to make a strike, and told Chief Croker so. We talked the matter over and decided to let him down easy.

Root Rests His Case.

At the opening of the afternoon session, Mr. Root offered in evidence a report made to the Senate on March 11, 1869, relating to the payment of money to legislators to promote railroad legislation. It related to what was then known as the Erie bill, and the report stated that day Gould had paid $5,000 to Louis F. Payn, and that various other sums were paid for the purpose of securing the passage of the bill.

"The newspaper exposure of the corruption at that time," added Mr. Root, "was not based upon nearly as strong facts as that upon which Mr. Quigg has made his present charges."

Mr. Root said that he thought he had submitted all the evidence necessary to prove the charges made by Mr. Quigg, and that he had practically substantiated his statements.

"We have also shown that Mr. Payn was in charge of the legislation at Albany; that he got the amendment on the bill, and that he could take it off," said Mr. Root.

"The fact that Chief Bonner resigned from the officers' association because he would not have anything to do with these corrupt dealings, is also a matter of record, and in view of all these facts I think we have offered sufficient evidence to enable the Committee to come to some conclusion in the matter, and fully justify the entire basis of the article published in Mr. Quigg's paper.

"We have also shown that Payn is a notorious lobbyist, and that the names of the Senators mentioned in the article were associated with him in the passage of this law."

In reply Mr. Raines declared that the other side had utterly failed to establish a single fact that was strictly within the lines laid down for the Committee.

"They are deserting their case at the crucial point, after leaving all these officers under the stigma of corruption. They have been plenty of innuendo and insinuation, but not a single fact.

"I call upon them to produce a witness to a single one of these facts. There is not a scintilla of proof. It is all a piece of sheer malice."

Can't Approve Firemen's Bill.

A delegation of citizens called on Mayor Gilroy today to urge him to approve the bill providing for the increase of the salaries of Brooklyn firemen.

"I cannot approve of this bill," said the Mayor, "because it would mean an increase of $50,000 a year in the expense of the city. The charter provides that the expenses of the city must not exceed 2 per cent of the assessed valuation, and we can not have that last amount needed for our expenses. I will consider the matter carefully, however, until next Monday, when the hearing on the bill is set for."

Shoe-Dealer Wilson Captured.

James F. Wilson, the Brooklyn shoe dealer, who fled last November after disposing of over $17,000 worth of boots and shoes in an alleged fraudulent manner for $4,000, was arrested in Lexington, Ky., last night, at the instance of the Brooklyn police authorities. He will be held to await the action of the Brooklyn police.

POINTS ON GAITS.

Sixty Varieties of Pedestrianism Promised at the Cake Walk.

At Madison Square Garden to-night will begin the big cake-walk and jubilee promoted by the National Ethiopian Amusement Company. The managers scored a great hit with their March venture at the Garden, and promise that to-night's and to-morrow night's entertainment will eclipse the other affair. Everything will be run on a time schedule, which reads as follows:

EXPONENTS OF DUSKY GRACE.

7.30, concert by Rossal's Empire City Band; 8.15, "An Hour on the Old Plantation," introducing chorus of 100 jubilee singers; 9.15, the whistling coons, Tom Lemonier and "Mocking-Bird Rube;" 9.25, Little Pickaninny Quartet; 9.35, "Fun on the Levee," twenty wing, buck and rabbit-foot dancers in competition; 10, Four-in-Hand Quartet in Southern melodies; 10.10, Miss Bessie Lee, the Southern song-bird, Melba of the colored race; 10.20, boxing in barrels; 10.40, pie-eating contest by twenty pickaninnies; 10.50, boxing in bags; 11, opening of the big cake walk.

Sixty couples will start in the walk, and they will compete until the judges have sifted them down to thirty couples, who will walk to-morrow night for the $250 prize. There will be a complete change of programme to-morrow night.

TROOPS PARADE TO-MORROW.

But the New York Regiments Will March Alone to the Arch.

The Second Brigade, which is made up of Brooklyn troops, will not take part in the Washington Arch dedication to-morrow afternoon. They have been called out so many times of late that Gen. McLeer will not order them to march in the parade.

All the New York troops will parade down Fifth avenue to Washington Park to-morrow. The line will form at 2.30 in the following streets just off the avenue:

9th Regiment, on 51st street.
23d Regiment, on 54th street.
7th Regiment, on 57th street.
12th Regiment, on 61st street.
71st Regiment, on 64th street.
69th Battalion, on 66th street.
8th Battalion, on 67th street.
1st Battery, on 69th street.
24 Battery, on 70th street.

After Gov. Morton passes the troops will move into Fifth avenue and escort him down to the Arch. Ceremonies there begin about 4 o'clock.

Mayor Schieren sent for Gen. McLeer to-day and showed him a telegram from Gov. Morton invoking the Mayor's aid in inducing Gen. McLeer to order out his command.

Gen. McLeer communicated with the Colonels of the Brooklyn regiments and reported that it was agreed that to call the militia out again to-morrow would be an injustice to the men and to their employers.

FINE DAY TO-MORROW.

Farmer Dunn Says the Arch Ceremonies Will Be Under Clear Skies.

The Weather Bureau reported this morning that clear and warmer weather may be looked for to-morrow, when the dedication ceremonies of the Washington Arch and the opening of the season at Coney Island takes place.

The temperature in this city at 8 o'clock registered 54 degrees. A light fog prevails along the Middle Atlantic and New England coasts.

Weather Forecast.

Forecast for thirty-six hours ending 8 P. M. Saturday for New York City and vicinity: Fair to-day and on Saturday, warmer; fresh northerly, shifting to southerly winds.

The following record shows the changes in the temperature during the morning hours, as indicated by the thermometer at Perry's pharmacy: 3 A. M., 51; 6 A. M., 49; 9 A. M., 52; 12 M., 67.

Burglars' Haul at Ocean Grove.

(Special to The Evening World.)

ASBURY PARK, May 3.—C. Claston's dry goods and furnishing store, in Ocean Grove, was broken open and robbed last night. When he opened his store this morning Mr. Claston found the floors covered with empty boxes, brica-brac and broken sets from show cases. Nearly $20 in cash was taken from the money drawer. The contents of the jewelry case were gone. The total loss is estimated at $600. This is the second time burglars have visited Asbury Park and Ocean Grove within a month.

The Booths to Become Citizens.

NEWARK, N. J., May 3.—Commander Ballington Booth, of the Salvation Army, and his wife, Mrs. Maud Charlotte Booth, who made application to become citizens of the United States, reside in Montclair, and a notice of their intention to become citizens of this country has been posted by the Township Clerk of Montclair.

A Sheriff's Son a Burglar.

BELLEFONTE, Pa., May 3.—The Warren County Grand Jury has returned an indictment against James Swartz, a son of the Sheriff, for breaking into the house of Judge William H. Morrow. The Judge discovered the burglar and drove him out at the point of a pistol. He recognized him as young Swartz, who is a fugitive from justice.

Heaviest Woman Drops Dead.

(Special to The Evening World.)

RED BANK, May 3.—Mrs. Louisa Watkins, who is thought to have been the heaviest woman in Monmouth County, dropped dead near her home here last night from apoplexy. She was about thirty years old and weighed nearly 400 pounds.

McVay's Letter Sent to Albany.

The letter of George P. H. McVay, editor of the Eagle's Press, which charged the Civil Service Commissioners and Lee Phillips, the Secretary, with fraud in the examination for Deputy Superintendent of the City Record, has been sent by the State Civil-Service Board for investigation.

Joked at His Own Death.

ASBURY PARK, May 3.—Coroner Oliver held an inquest last night in the case of John Hawley, the former operator who flashed himself in a rear window of the Borough Jail. The jury found that he committed suicide. A letter found bequeathed his effects to certain friends. The effects were a razor, or some pocket, which was shown to be the property of Hawley's cash art.

THE most tempting prices on the most tempting CARPETS at COWPERTHWAIT'S, 104 West 14th st. *

HETTY GREEN TALKING.

She Airs Her Views on the Income Tax and Mr. Scott.

The oft-adjourned hearing in the case of Hetty Green vs. Richard Barling, ex-steward of her father's estate, was resumed this afternoon before Referee Green aired herself on the income tax.

Before the hearing began to-day Mrs. Green aired herself.

"I've lived sixty years," she said to an "Evening World" reporter, "and never before was I so insulted as by your Corporation Counsel here in New York. Such questions as they asked me! The same counsel in Chicago knew too much to turn so much money away from that city. They don't know enough here; but I'll lick 'em yet. I pay $100,000 a year real estate tax alone, and I pay loads of taxes in other States, but I don't own a stick in New York, and I won't pay taxes here. The idea of their asking a woman to pay taxes in a State just because she comes to the State to nurse her sick husband. But I'll lick 'em. See if I don't." She indignantly denied she had tried to pass a battered counterfeit dime on a horse car conductor and had been forced to leave the car.

The hearing was taken up by an examination of Barling's accounts as steward. To nearly every direct question concerning his accounts Barling had a treacherous memory.

"These are a fine set of buzzards," Hetty murmured, nodding sharply at Barling's lawyers. "They drove a woman insane in the Hoyt will case. This Tracy is not Big Benjamin, the ex-Secretary. Big Benjamin is a big buzzard."

Barling grew angry at Mr. Benedict's questions, and answered:

"I don't know what you're driving at. Look for yourself in the accounts. You're a lawyer, and I'm not." Mr. Barling produced a letter from Mrs. Green asking him not to render an account just yet. Mrs. Green, he said, wrote and signed it in his presence.

The hearing closed here.

"Another stay," said Mrs. Green, dramatically. "Fan me."

PLAGUE OF THIEVES ALSO.

Upper West Side Residents Have More Than Fires to Contend With.

Residents of the upper west side of town are suffering from a plague of burglars as well as fire-bugs. Last week the flat occupied by Effie Shannon was robbed, and about the same time the apartments occupied by Mr. and Mrs. Almyr Wilder Cooper, (Isabelle Evesson), at 33 West Sixty-fifth street, were also entered.

The thieves broke open drawers and desks, tore up private papers and made the rooms look as though a cyclone had passed through. Mr. and Mrs. Cooper were in Boston at the time, as was also Effie Shannon.

Thievery has become so prevalent in the vicinity that people are almost afraid to leave their rooms. The robbers have some way of learning when the flats are vacated, and do their work quickly while the owners are absent.

RETIRE THEM ANYWAY.

Judson Lawson Suggests an Amendment to the Teachers' Bill.

Mayor Strong gave a hearing this afternoon to the School Teachers' Retirement bill, which provides for the retirement of teachers of public schools after thirty years' service in the case of women and thirty-five years in the case of men.

The teachers so retired must prove their mental and physical incapacity, and are then allowed to draw half pay, provided such half pay does not amount to over $1,000 a year.

According to the bill there must be, moreover, a two-thirds vote of the Board of Education in favor of the teacher's retirement before he or she can be put on the half-pay roll.

There were no speakers in favor of the bill as it stands at present. Assemblyman Judson Lawson appeared to suggest a few changes in the measure. He thought a teacher who had served for thirty years was entitled to retirement on half pay whether mentally or physically incapacitated or not and should be allowed to retire without a two-thirds vote of the School Commissioners.

The Mayor said he thought Mr. Lawson's ideas were good ones, and will probably send the bill back for reconstruction on the lines suggested by the Assemblyman.

NEW GARBAGE BURNER.

Walton & Co.'s Big Furnace Said to Be a Success.

A furnace large enough to hold twelve cartloads of garbage has been built by Walton & Co., the city scrap collectors, at 418 East Third street.

This furnace destroys refuse quickly, without exhaling any odor and without annoyance to people in the neighborhood. Tuesday alone 216 cartloads of garbage were burned.

HOW DOES STRONG STAND?

His Opinion of the Bi-Partisan Police Bill Not Yet Known.

A most remarkable diversity of opinion exists among politicians concerning Mayor Strong's intentions regarding the Bi-Partisan Police bill. The Mayor has made so many statements to the effect that he would or would not approve the bill, that the political wiseacres are all at sea.

However, his last mind seems to be against the bill.

Waring Seizes a May Moving Van.

Commissioner Waring's men last night confiscated a large number of wagons and push-carts west of Broadway, in the territory covered by Mercer and Mulberry streets. Among the vehicles seized was a large one of the Metropolitan Storage and Van Company, in Mercer street, loaded with furniture to be taken into the country to-day.

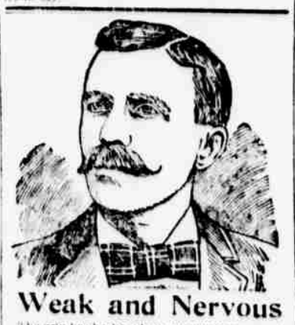

Weak and Nervous

The grip has broken down many strong constitutions and left its victims weak, nervous and greatly debilitated. In such cases as these Hood's Sarsaparilla has proved most efficient. It is exactly the right medicine to overcome the effects of the grip.

"I had a severe attack of the grip. It impaired my whole system, leaving me weak and nervous. I had always been troubled with catarrh. My attention was called to Hood's Sarsaparilla, and I have taken eight bottles and have realized a complete cure. Truth is satisfied to a degree when I say 'Take Hood's Sarsaparilla.'" C. R. TRAVIS, GREENE, 415 North st., Williamsport, Pennsylvania.

Hood's Sarsaparilla
IS THE ONLY
True Blood Purifier

In the Public Eye. In the spring it purifies the blood and drives out all impurities.

HOOD'S PILLS cure all liver ills, biliousness, headache. 25c.

BETTER BUY YOUR COAL NOW.

Less Is to Be Mined and Prices Are Going Up.

The anthracite coal sales agents met again to-day, and it was agreed to mine coal only on three days per week during the current month.

This will tend to cut down the amount of mined coal in store, and will clear the way for higher prices later on.

As a result of the three days' agreement, the anthracite output for May is estimated at from 3,000,000 to 3,250,000 tons.

Anthracite officials think that the plan will be a thorough test of the capacities of the several anthracite roads.

Commissioner Phelan Snubbed.

The Dock Commissioners at their meeting today listened to a tilt between Commissioners Phelan and Enstein, over the employment of stenographers to take verbatim reports of meetings.

Mr. Lee Phillips, of the New York Civil Service Board sent four names Mr. Terry rejected them, and as stated to the Board, Mr. Phelan wanted to examine the men. There was a war of words and Mr. Phelan was snubbed.

The Civil Service Board was asked to send in four more names.

Brentano's.

THE SALE OF NOVELS

Increases Every Day.

So it seems to us. Anyway, has been literally true his week at our store. One purchaser exploits her bargains to another. This forms an endless chain of results.

* * * * *

The chance to buy a readable (not to speak of a famous) novel for **5 cents** is unusual. This is what our sale affords. Large stock, experienced clerks, attractive surroundings. No long waiting for change.

* * * *

A special addition to our assortment is made for **Saturday.** This consists of a collection of the famous "Riverside Novels," published by Houghton, Mifflin & Co., of Boston, who publish the works of many famous authors, including Longfellow, Whittier, Emerson, Howells, Hawthorne, Bryant, Holmes, Bret Harte, Charles Dudley Warner, Mrs. Whitney, Elizabeth Stuart Phelps and others.

The following are a few of the titles:

The Undiscovered Country. By W. D. Howells.
The Minister's Wooing. By H. B. Stowe.
Susy. By Bret Harte.
Agnes of Sorrento. By Mrs. H. B. Stowe.
The Scarlet Letter. By Nathaniel Hawthorne.
Indian Summer. By W. D. Howells.
A Fearful Responsibility. By W. D. Howells.
The Master of the Magicians. By E. S. Phelps and H. D. Ward.
An Average Man. By Robert Grant.
A Foregone Conclusion. By W. D. Howells.
The Stillwater Tragedy. By T. B. Aldrich.
Somebody's Neighbors. By Rose Terry Cooke.
The Ward of the Golden Gate. By Bret Harte.
Confidence. By Henry James.
The Golden Justice. By W. H. Bishop.
Prudence Palfrey. By T. B. Aldrich.
Miss Livingston's Sister. By Edward Bellamy.
Lady of Fort St. John. By M. H. Catherwood.
Dr. Breen's Practice. By W. D. Howells.
Mingo. By Joel Chandler Harris.
The Story of Margaret Kent. By Ellen Olney Kirk.
Mansfield Humphreys. By R. G. White.
A Modern Instance. By W. D. Howells.
Tales of Three Cities. By Henry James.
Crusade of the Excelsior. By Bret Harte.
Friends. By E. S. Phelps.
Roland Blake. By S. Weir Mitchell, M.D.
A Woman's Reason. By W. D. Howells.
Ciphers. By Ellen Olney Kirk.
Come Forth. By E. S. Phelps and H. D. Ward.
Zachary Phips. By E. L. Bynner.

* * * * *

The publishers have always held these stiffly at 50 cents. Our price **Saturday** or until our present stock is sold out will be **25 cents** each.

BRENTANO'S,
Broadway, cor. 16th St. (Union Square.)

ESTD. 1807.
7 STORES TOGETHER.

Chatham Square.
COWPERTHWAIT.
EVERYTHING FOR HOUSEKEEPING.
FURNITURE, CARPETS, &c.
BEST GOODS—LOWEST PRICES.
LARGEST STOCK.
$1 Weekly on $65 Worth.
$6 Monthly on $100 Worth.
No Extra Charges.
Special Terms to Suit Anybody.
Collections Made IF REQUESTED.
OPEN SATURDAY EVENINGS.

RIDLEYS'

HAVE BOUGHT FOR CASH

AT ⅓ THE ORIGINAL COST

THE ENTIRE STOCK

OF GUSTAVUS FRANK,
3d Ave., Near 80th St., N. Y.
Mr. Frank Sold Fine and Medium Grade Goods.

ALL THE STOCK MUST BE SOLD QUICKLY.

MEN'S FURNISHING.

Mr. FRANK'S small but selected stock of Furnishings will please a goodly number of buyers—there will be a crowd at these counters. Early is the word.

MEN'S UNDERWEAR.

Comprising Merino, Balbriggan and Gossamer; also a lot of Jean Drawers; none cost Frank less than 50 cents; some much higher; we sell the lot

25c. each.

Men's laundered Percale Shirts, some with Separate collars and cuffs, and some attached, Frank's cost $1.00; we sell at

39c.

MEN'S AND BOYS' FLANNEL OUTING SHIRTS.

Frank's 50c. and 75c. qualities at

25c.

MEN'S LINEN COLLARS.

Thousands, all styles and sizes, Frank's 9c. and 15c. qualities, all at

5c. each.

MEN'S LINEN CUFFS.

Various styles, Frank's 25c. grade,

10c. pair.

Men's Half Hose.

Cotton and merino, cost Frank 25c., various colors and combinations, we sell at

12½c.

MEN'S KNOT SCARFS.

Four-in-hand Ties and Bows, designs all of the very best, Frank sold them at 25c. to 50c., we sell at

10c. each.

Scarlet Knit Wool Undershirts and Drawers, "Tivoli" make, worth $1.50 each,

50c.

Double-Breasted Blue Flannel Overshirts, about one-third their value,

69c.

Men's and Youths' Fine Felt Derby Hats.

Latest shapes, new colors and shades, also black, at

$1.65.

Hatters' price, $3.00.

BOYS' WAISTS.

3d Floor, reached by three elevators.

100 dozen "Mother's Friend"

Boys' Waists of Outing Flannel, Cheviot, percale and white muslin; many laundered ones among the lot.

Frank's price was 75c. for most of them.

Bargains and no mistake.

12½c., 25c., 35c.

FINE CLOTHING.

Men's, Youths' & Boys'

Spring and Summer Wear.
RARE VALUES.

Our Famous

Men's G. A. R. Suits,

9.50 A SUIT. **9.50** A SUIT.

Our famous Men's G. A. R. Suits we claim are the best in the country.

Made of all-wool and indigo-dyed cloth, with a set of G. A. R. buttons,

$9.50.

Regulation G. A. R. Caps.

Finest quality indigo-blue cloth, with leather strap,

95c. each.

Finest quality Cloth

G. A. R. Caps,

best gold cord and hand-made wreath,

$1.99 each.

Very good value.

And Many Other Lots Too Numerous to Mention.

COME AND SEE.

309, 311, 311½ to 321 GRAND ST., N. Y.

Great Values in **SCOTCH HOMESPUN Spring Suits.**

Scotch Homespun is a fabric made in the Highlands of Scotland, of the very best wool—hand-spun, hand-dyed and hand-woven. It is the ideal cloth for Spring suits.

The best manufacturer of this cloth—forced to raise funds—sold us for spot cash his entire production at an immense sacrifice, which enables us to sell the suits at the extraordinarily

Low Price of $15.00

for suits in regular, long, stout and extra sizes. Retailers and merchant tailors charge $30 to $40 for the same garments.

BROADWAY AND CHAMBERS ST., AND 194 BROADWAY, Below Fulton St.
Open Saturday evening until 9 o'clock.

BIERMAN, HEIDELBERG & CO.

Instruction.

EXCELSIOR Bicycle Riding School, 55th st. & 3d ave., bank building; bicycles for sale, rent, repaired, exchanged.

FURNITURE & CARPETS

$29.00.

Another on this week. The above Parlor Suit 5 pieces, was made up to sell for

$50.00.

Our price this week $29.00

Other on our floor from $17.50 upward to $300.00. Over 100 Parlor Suits on one floor to select from.

BEDROOM SUITS,

SOLID OAK, $17.50 SOLID OAK

Prices range from $9.00 upward to $100.00 each, in all the leading woods, Curly Birch, Imp. Maple or Mahogany.

BRASS AND WHITE IRON BEDS,

$3.50.

Folding Beds, Bureaus, Wardrobes, Bookcases, Couches, Chiffoniers, Baby Carriages, Refrigerators.

Carpets & Mattings.

Wilton Velvet Carpet	94c.
Brussels, with border to match	41c.
Jointless Straw Matting, 40 yards	$2.97
Tapestry Brussels Carpets at	23c.
Ingrain Carpet	17c.
Cotton Warp Matting, 40 yards	$3.50

Open Saturday Evenings Till 10 o'Clock.

CASH OR CREDIT.
MAKE YOUR OWN TERMS. PAYMENTS TAKEN WEEKLY OR MONTHLY.

SOL HEYMAN & CO.,
993-995 Third Ave.,
BETWEEN 59TH & 60TH STS.

Alizarine Dyed

ROYAL

Serge Suits

A business house without a positive conviction of its mission, has neither a business right nor an excuse for existence.

We have been in business forty years and our efforts have always been to sell better goods than anybody else.

If we can sell them for a less price so much the better—but under all circumstances—better goods always.

We have made a large purchase of blue and black serge from James Garnett & Sons, of Leeds, England.

18,000 yards were made up for us and specially dyed with Alizarine colors, instead of indigo, the old dye.

For many reasons this new dye stuff is much better than the old. If you'll look it up you'll find out all about it. The wool in these suits is the best obtainable and in weaving is twisted very hard and tight, making the goods more lasting and stronger.

The result is we claim this to be the best serge made. We don't charge the highest price for it because we want to sell a great many thousands of garments—that's where our profit comes in.

$12.50 is the price for a suit. Silk lined for $15.

E. O. THOMPSON,
Tailor, Clothier and Importer,
245 Broadway,
Bet. Park Place and Murray St.

SERGE SUITS.

Our Blue, Black and Fancy Colored Serges of the very best quality, made in Single and Double-Breasted Sacks and 3-Button Cutaway Frocks at

$15.00

Elegantly made Silk-Lined Suits, $25.00.

VOGEL BROTHERS
Clothing, Hats, Shoes & Furnishings
8th Ave., Cor. 42d St.
Special: Men's well made Duck Pants, $1.00.

Dentistry.

"TEETH"
EXTRACTED WITHOUT PAIN

BY DR. O. W. HALL'S NEW METHOD

It is simply applied to the gums and is absolutely safe, among the hundreds operated upon during the last week, to whom I refer by permission, are the following well known citizens:

MR. B. DOWLING, West New Brighton, S. I., says: "All who are dubious may be convinced by coming to see me."

MR. LINCOLN, 56 Cox's street, Mount Vernon: "Wonderful to relate, my Hall has robbed dentistry of its terrors."

MR. L. T. LAKE, 140 Perry st.: "I did not feel it."

MISS KENWICK, 141 East 44th st.: "I shall recommend my friends to Dr. Hall."

MR. W. H. HASSBROUK, 78 Winfield place, Brooklyn: "I saw your ad., but did not believe it, now I am convinced."

Hundreds of other testimonials at office.

Extraction Free When Teeth Are Ordered.
Gold Crowns and Bridge Work a Specialty.
Prices Reasonable for First-Class Work.
Warranted 10 Years.

DR. O. W. HALL,
Graduate Pennsylvania Dental College,
953 BROADWAY;
Cor. 20th St., NEW YORK;
499 FULTON ST.,
Cor. Bridge, BROOKLYN.
HOURS—8 A. M. to 8 P. M. Sundays—10 to 3.

18 W 14th ST. UPPER AND LOWER SETS OF TEETH WITHOUT PLATES

TEETH EXTRACTED POSITIVELY WITHOUT PAIN by a method patented and used by us only. Over 300 teeth extracted daily FREE. By our method you can have your teeth extracted painlessly, in the morning and go home in the evening with new ones if desired. FULL SET, $5.00. GOLD FILLING, $1.00; teeth without plate, $5.00 per tooth. All work guaranteed. Hours 8 to 1. Sundays 10 to 4.

AMERICAN DENTAL PARLORS,
18 W. 14TH ST.

For Sale.

CREDIT $1.00 WEEKLY on Watches & Diamonds. Money returned if not satisfied. Globe Watch Co., 144 World B'ldg.

J. D. WALTON & CO.

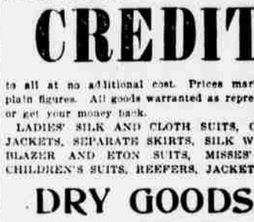

Men's Balbriggan Underwear.

The Celebrated Medlicott-Morgan Co. "Make."

49c. each.

Sizes: Shirts, 34 to 44. Drawers, 30 to 40.

This is the number that was so popular last season throughout the city at 1.50 per suit.

This Season We Own Them All.

8TH AVE. & 51ST ST.

ESTABLISHED 1833.

CLOTHING

Men's, Youths', Boys' and Children's,
POPULAR PRICES.

SPRING OVERCOATS, in all the new materials	12.50 to 30.00
CUTAWAY SUITS in soft finished Worsteds, Thibets, Vicunas, &c.	15.00 to 30.00
SACK SUITS, Single or Double-Breasted, in all the new Spring effects	7.50 to 25.00

BOYS' SUITS AND OVERCOATS IN ALL STYLES AND NEW SPRING MATERIALS, AND AT LOW PRICES. CHILDREN'S KILT, SAILOR AND ZOUAVE SUITS.

CREDIT

to all at no additional cost. Prices marked in plain figures. All goods warranted as represented, or get your money back.

LADIES' SILK AND CLOTH SUITS, CAPES, JACKETS, SEPARATE SKIRTS, SILK WAISTS, BLAZER AND ETON SUITS, MISSES' AND CHILDREN'S SUITS, REEFERS, JACKETS, &C.

DRY GOODS.

SILKS, SATINS, VELVETS, DRESS GOODS, MOURNING GOODS, HOUSEKEEPING GOODS, &c. PARASOLS AND UMBRELLAS.

Open Saturday Evenings Until 9.30.

BROOKLYN STORES,
466-468-470 FULTON ST.

FURNITURE AND CARPETS.

T. KELLY,
263 Sixth Ave.
104 & 106 WEST 17TH ST.
ENTRANCE THROUGH FURNITURE STORE.

Don't be fooled. When the custom tailor tells you he can give you better goods than we sell—he can't. Drop in some day and look over our stock. See what sort of a suit you can buy for $17. Imported Fancy Worsteds, with the "tone" and more of the "snap" in it than any custom tailor ever dreamed of.

Men's Suits, $12 to $30—Young Men's, $10 to $25.

Ask to see our celebrated Neckwear at 50c.

Underwear in all grades, that fits.

WM. VOGEL & SON
Broadway Corner Houston St.

Did the Giants win? "The Evening World's" Baseball Extra will tell and give the only full account of the game. It is issued every day just as soon as the last play has been made.

Dentistry.

UNION SQUARE No 2

Teeth extracted painlessly by our new scientific method; NO PAIN or bad results; applied to the gums, absolutely painless.

A Good Set of Teeth, $4.
Fillings, 50c. up.
Teeth Without Plates a Specialty.
Solid Gold Crowns or Gold Caps, $4.
ALL OPERATIONS PAINLESS. No charge for extracting where other work is done.

NEW SYSTEM DENTAL PARLORS,
No. 2 Union Square, cor. 4th ave. and 14th st.
Open Nights and Sundays.

COMPLETE BURNING OUTFITS to order or ready-made; all requisites in stock. JACKSON'S, Sixth ave., corner 13th st.