M'KINLEY SAYS "BOO!"

If Sultan Doesn't Take $15 Worth of Pork Then—

SHAKES HIS WARLOCKS.

"Allah Be Praised!" Replies the Turk, and It Cost Us $42,746.

"Take back your pig!" the Sultan cried.
McKinley said, "Oh, no!
I'm Pasha, too, and Padishah,
I'll strike a deadly blow.
I'm Dewey, Sampson, Shafter, and
That pig has got to go."
—Cabinet Catches.

WASHINGTON, April 6.—Uncle Sam may have to fight the Sultan over $15.

Of course, if Uncle Sam did really sail into the Sublime Porte he would make the Golden Horn look like 15 cents before he got through, but there is more than $15 worth of principle involved.

The row arises over pork. Uncle Sam is the biggest pork butcher in the world. He deals with everybody, and among his customers is the country ruled by Abdul Hamid Khan, Grand Sultan, Khan of Khans, Custodian of the Towns of Mecca, Medina and Jerusalem, Padishah of the three towns and grabber of all the islands he can get.

Mussulmans don't take to pork and they call all Christians "sons of pigs." But last year Uncle Sam sold $15 worth of pork in the Sultan's territories, and now a firman has been issued prohibiting the importation of pork as unhealthy to true believers and prohibited by Allah and the Koran.

Uncle Sam at once cabled our Embassy to protest. It did.

"Allah is great," replied the Sultan, "and Mahomet is his prophet."

This was telegraphed back and the McKinley Cabinet sat on the matter. Mr. McKinley said to Secretary Hay:

"Now, here's your chance, John. We can lick the stuffing out of the Turks, and we'll show 'em. Tell the Embassy to emphatically protest. They haven't a friend in the world."

The Embassy lodged an emphatic protest.

"Allah is great," replied the Sultan, "and Mahomet is his prophet, but your Padishah McKinley is away off his base. You're only army is locked up in the Philippines, the Boers are kicking the face off John Bull, and your $15 worth of pork had better stay home. Allah be praised."

This reply was duly cabled to Washington, the cuss words being marked by asterisks at a dollar an asterisk. The Cabinet sat again on the matter.

"Get the Bancroft ready," said the Executive to Secretary Long, "and put Admiral Sampson in charge of her. Send her to the Golden Horn and batter the Sultan's palace about his ears. He has no friends and we've got to show the people of these United States that Dewey isn't the only pebble on the beach. Doesn't Kruger run the Boer war? Watch me run the Turk. Sublime Porte indeed! Sublime cheek!

The Bancroft was commissioned and Rear-Admiral Sampson went aboard with a six-inch gun under each arm and a bottle of Kentucky bug juice in his hip pocket. A hitch occurred just as the little Bancroft was about to sail.

It was discovered that she couldn't go up the Dardanelles without a firman from the Sultan. She couldn't go overland and Shafter is not well enough to take an army around that way again, so Mr. McKinley went into his thinkroom and he hasn't come out yet. He says he won't send for Dewey until the Sultan gives leave for the Bancroft to go up the Dardanelles.

The cost of the whole affair has been made out by Secretary Gage in his daybook as follows:

Imports of pork to Turkey	$15
Cost of cabling protest	19
Cost of cabling Sultan's excuse	242
Cost of emphatic protest	20
Cost of Sultan's further reply	244
Cost of calling out the Bancroft	20,000
Cost of Admiral Sampson's advice	21,000
Total cost of negotiations	42,761
Cost of pork	15
Balance for principle	42,746

Thus the Government has spent over $42,000 to maintain the principle that $15 worth of pork must be admitted into the Sultan's domains.

Birdofredom McKinley, you're the greatest ever!

The World More Than Double.

752 Paid Help Wants in To-Day's World.

BUT

301 Paid Help Wants in the 13 Other N. Y. Papers Combined.

AGENTS	21	GROCERY CLERKS	8
BAKERS	6	HOUSEWORK	75
BARTENDERS	3	HALL BOYS	4
BOOKBINDERS	7	HARNESS-MAKERS	6
BOOKKEEPERS	8	IMPROVERS	3
BOYS	48	JANITORS	10
BRASS-MOULDERS	6	KITCHENWORKERS	6
BRICKLAYERS	16	LADIES' TAILORS	4
BUTCHERS	7	MILLINERY	12
CHAMBERMAIDS	6	MACHINISTS	3
CLERKS	15	NURSES	16
CORSET-MAKERS	4	OPERATORS	17
DRAPERS	6	PRESSERS	3
DRESSERS	3	PAINTERS	23
DYERS	3	PAPER-HANGERS	4
ENGRAVERS PAINTERS	5	PORTERS	6
FOREMEN	3	PRESSERS	3
GARDENERS	2	PRESSMEN	3
GIRLS	5	SALESLADIES	16
GROOMS	5	SALESMEN	21
HELPERS	29	STENOGRAPHERS	6
JEWELERS	5	TRIMMERS	3
JOBBERS	3	TAILORS	21
LABORERS	8	UPHOLSTERERS	3
LAUNDRY		WAITRESSES	10
LEATHER-WORKERS	5	WAIST HANDS	6
MACHINISTS	6	WAITERS	6
MECHANICS	8	MISCELLANEOUS	320
MILLINERY	6		
MISCELLANEOUS	6		
TOTAL	320		

BIKE GIRL A SUICIDE.

The Drowned Young Woman Was Miss Mary Hemp.

At the Greenpoint Police Station, Mrs. Veronica Garvey, of 357 Oakland avenue, said this morning that the body of the young woman in bicycle dress washed ashore at Great Neck last Monday was that of her niece, Mary Hemp.

"My niece came from Berlin to live with me," said she. "She could not speak English and I let her help me with housework. About three weeks ago she declared she would drown herself. She was tired of doing such work.

"That same night she disappeared, and I have heard nothing further of her. She was twenty-two years old, had light hair and a fine figure.

"She was dressed in a bicycle skirt, fancy plaid stockings and a light waist.

"I cannot imagine what led her to commit suicide. She had a good home with me, and not a great deal to do. Probably after she left the house she walked to the rocks and threw herself into the water."

DIVED FROM TOP FLOOR.

But Frenzied John Langrock Strangely Escaped Injury.

In a paroxysm of religious frenzy John Langrock, dived from a third-story window this morning at 142 East Fifty-third street.

Mr. and Mrs. Samuel Stedecker keep a furnished-room house at that number. Langrock, who is thirty-two years old, engaged a room with them last night. He was well dressed, polite and rational.

At 7 o'clock this morning the Stedeckers were aroused by a policeman.

"You've a crazy man on your top floor," he said.

On the opposite sidewalk a crowd had gathered to watch Langrock's antics.

"I will be down shortly," was the response, in quiet, rational tones.

"Let me in at once," said Stedecker.

No response coming, the landlord forced the door. As it sprung in, he saw Langrock's heels disappearing through the window.

The man had dived head first through the open window, but was careful to jump obliquely so that he landed on the low roof of an adjoining building. Scrambling to his feet, he ran back to where the kitchen window of 615 Lexington avenue opened on the roof. He climbed in here, trembling with excitement and unable to speak.

WANTED TO PROVE FRAUD.

But Justice Lawrence Ruled in Favor of the Produce Exchange Trust Company.

Justice Lawrence, of the Supreme Court, to-day declared for the Produce Exchange Trust Company in a decision denying the application of a stockholder named McElwee for a court order entitling him to examine the company's books and accounts.

McElwee holds five shares of stock in the Trust Company. He claims, and is suing for, commissions on a loan made, he alleges, through his influence. McElwee charged on information and belief, that the Company had violated the law in making certain loans, and that if given the chance he could convict members of the board of directors of wrong doing.

Justice Lawrence held that all charges of fraud had been met and denied and would not entertain the application, inasmuch as the banking department had examined the company's affairs and reported nothing wrong.

ROBBED THROUGH SPITE.

Stall Burglarized the Store of His Former Employer Regularly Once a Week.

Fred Stall, of Mount Vernon, not satisfied with his employer's wages, turned burglar for spite, and robbed his former boss six times. Last night as he visited the place he stumbled over a detective who was waiting for him.

Stall is thirty years old, is married and lives at 30 Beach street, Mount Vernon. Two months ago Stall and his employer, George H. Brown, had some words, after which the former quit his position. Then came the burglaries. Once a week for six weeks Brown's store was entered and considerable booty carried away.

Stall admits entering the place on five different occasions. In court this morning he was held until Monday for trial.

SHIPPING NEWS.

ALMANAC FOR TO-DAY.

Sun rises...5.38 | Sun sets...6.28 | Moon sets...12.56

HIGH WATER.

	A.M.	P.M.
Sandy Hook	12.50	1.08
Governor's Island	1.05	1.40
Hell Gate	2.54	2.37

PORT OF NEW YORK.

ARRIVED.

Manchester ... Preussen
Bristol City ... Bristol
Cevic ... Liverpool
Salerno ... Newcastle
Blue Belle ... Baltimore

OUTGOING STEAMSHIPS.

SAILED TO-DAY.

Cherokee, San Domingo. Colorado, Brunswick. Erna, Jamaica.

TO SAIL TO-MORROW.

Lucania, Liverpool. City of Washington, Rotterdam, Rotterdam. Nassau, Ems, Naples. Allegheny, Jamaica. Ethiopia, Glasgow. Alps, Hayti. Phoenicia, Hamburg. Silvia, Newfoundland. Manitou, London. Westhall, La Plata. Hindoo, Hull. Turbenjolet, Yucatan. Salerno, Newcastle. El Norte, New Orleans. Caracas, San Juan. Algonquin, Charleston. Mexico, Havana. Louisiana, New Orleans.

INCOMING STEAMSHIPS.

DUE TO-DAY.

Braunton, Prince, Hamburg. El Paso, New Orleans. Phoenician, Algiers. Europe, London. Amerika, Hamburg. Pennsylvania, Hamburg. Allan, Newcastle. Manhattan, Dundee. Cymric, Liverpool. Chemnitz, Mexico. Saale, Bremen. Cumbria, Jacksonville. Rhaetia, Hamburg. Ville de Paris, Havre. Kaiser Friedrich, San Juan. Teutonic, Liverpool.

VICE BILL ADMITTED.

Grand Jury Presentment to Be Used Against Gardiner.

"The Old Guard dies, but never surrenders, my boy," said District-Attorney Gardiner to-day when an Evening World reporter questioned him upon the truth of the report that he would resign and seek vindication at the polls in November if a decision in the investigation of the City Club's charges against him is long delayed.

"I won't discuss the silly story that is being circulated," he said and then dismissed the subject.

Assistant Attorney-General Coyne, who is the chief of Col. Gardiner's prosecutors, insisted that there was no intention to stretch out the investigation of Gardiner's doings in office to such an undue length as to necessitate the District-Attorney resigning in self-defense.

"No, sir," said Mr. Coyne, "you may say that our side will do its utmost to force a decision inside of thirty days. The sooner this thing is over the better pleased we will be. We have no reason for prolonging this hearing."

Argument upon the admission of the presentment made by the March Grand Jury, which severely castigated Col. Gardiner, occupied the time of Commissioner Wilcox for an hour to-day.

Mr. Untermyer objected to the introduction of the presentment on the score that it was not a document authorized by law and that the Grand Jury had no right to submit it; that even if it were an indictment it could not legally be introduced pending the motion to expunge it from the records of the court.

Commissioner Wilcox ruled that the presentment was admissable. That finished the business for the day. The hearing will go on Wednesday morning. The prosecution will finish its case next week.

TEST OF CITY WAGE LAW.

Thousands of Suits Involving Millions of Dollars Are Brought.

Corporation Counsel Whalen will go to the Appellate Division of the Supreme Court with the prevailing rate of wages issue in the suits against the city.

A test case will be made of the suit of Thomas McAvoy, who is suing the city for $75 on the ground that he did not receive the prevailing rate of wages while employed as a "rammer" in the Department of Public Highways.

The Corporation Counsel, in an affidavit filed in the case, says that several thousand suits, involving several millions of dollars, have been brought against the city, in which the same principles of law are in question, and an early decision is desired, to the end that an appeal may be perfected to the higher court.

PLATT TAKES A HAND.

Orders Assembly to Pass the Canal Survey Bill Allowing $200,000.

ALBANY, April 6.—Senator Platt has sent word to-day to the Assembly that the passage of the $200,000 bill for a temporary survey of the canal is desirable, and an effort to pass it will be made.

PLEA FOR CAPT. THOMAS.

His Lawyer Declares Grand Jury Heard Illegal Evidence Against Accused Official.

Lawyer Charles L. Hoffman, of 226 Nassau street, counsel for Capt. Andrew J. Thomas, applied to Judge Foster in Part I., of General Sessions to-day for permission to inspect the minutes of the March Grand Jury that indicted Capt. Thomas for neglect of duty.

In his application Mr. Hoffman stated that he wished to get the Grand Jury minutes to prepare a motion to dismiss the indictments against Thomas on the ground that illegal evidence had been presented to the jury.

Judge Foster reserved his decision.

BIG AUTO COMPANY.

New Cab Service Will Soon Be Inaugurated Throughout the City.

The New York Electric Vehicle and Transfer Company has obtained the right to operate automobiles on every street of this city by a bill passed in the Assembly at Albany yesterday. The bill has already passed the Senate and now goes to the Governor, who is expected to sign it.

Automobiles will be put on Fifth avenue within a few weeks to replace the stages, and New York may soon have a cheap cab service in all parts of the city.

THE Hackett, Carhart & Co. Hat.

Shows its own merit. No copied blocks. Shapes exclusive, but correct.

STIFF HATS (Derbys), $2 & $3.
SOFT HATS (Alpines), $2 & $3.
EASTER SILK HATS, $5 & $6.

These BROADWAY Stores. | Cor. 13th St. Cor. Canal St. Near Chambers.

HARMON IS FORGIVEN.

Though Found Guilty of Drunkenness, School Principal Gets His Job Back.

Although John Harmon, acting principal of School 21, at Elm Park, S. I., was found guilty of drunkenness and violence toward his pupils by the Teachers' Committee, he has been recommended for reinstatement on April 12. Harmon will lose his salary for the three months of his dismissal.

On Jan. 12, after the noon recess, he is alleged to have returned to school drunk and seizing Charles and Thomas McCarthy threw them to the floor and severely injured them. A panic ensued, and on the arrival of several hundred persons Harmon telephoned to the police for help. He was taken to his home.

The School Board of Richmond Borough adopted the committee's suggestion to reinstate Harmon on the ground of extenuating circumstances. What the circumstances are they refused to divulge.

Died While on Visit.

Henry V. Leaycraft, who for a number of years has kept a hotel in the Catskill Mountains, and at one time a searcher in the County Clerk's office in this city, was suddenly stricken with pneumonia while on a visit here and died at St. Vincent's Hospital yesterday. He was a member of the Masonic fraternity and the Knights of Pythias.

Stern Brothers

West Twenty-third Street

Children's Trimmed Hats

Bits of brightness, gay as the crocuses, demure as the snow drops. Tuscan Straw and Chip and Chiffon and Lace and dabs of ribbon and bursting bunches of flowers.

Very special values too in the timeliest,

Imported Straw Hats $2.25
Fluffy effects, crimped and wrinked Straw, with lace and billowy softness 3.45

Boys' and Girls' Shoes

First Floor—New Addition

Most carefully made, in a great variety of styles, at moderate prices.

Exceptional values in Misses' and Children's Black Kid Button and Lace Shoes, stylish and durable
Sizes 8 to 10½ $1.10
" 11 " 2 1.38
" 2½ " 4 1.85

Complete assortments of Baby's Shoes and Ankle Ties, in black, tan, red pink, blue, bronze and patent leather.

Boys' Clothing

Poor quality clothing is dear at any price. Awkward fit or bad style isn't even money saved.

Iron Clad Suits $5.00
(with extra pair trousers) All-wool Cheviot and Cassimere, seams reinforced, trousers with double seat and knees, 8 to 16 years, Value $6.50,

Top Coats $6.95
English Covert Cloth and Oxford Cheviots, silk lined, sizes 3 to 16 years, Value $10

Raglan Overcoats $9.75
English Oxford or Tan Covert Cloth, sizes 5 to 16 years, Value $12.50

Youths' Suits $7.95
All-wool Cheviot, single-breasted Coat, double-breasted Vest, 14 to 19 years, Value $10.50

Handkerchiefs.

Every sort you are looking for. The little prices never mean unworthy goods.

Ladies' All-linen, hemstitched hand-embroidered initial, 8c
Ladies' All-linen, French hand-emb'd initial, lace edge, 21c
Ladies' All-linen embroidered and colored border, lace edge, 24c
Men's All-linen hand-embroidered initial, unlaundered, 12c

CAMMEYER'S SHOE STORE

A Store Within a Store.

This is a truthful description of

Our Basement.

It is complete in every detail. The stock is there, and this stock by the way is the most wonderful for the money to be found anywhere. Men, women and children can always be fitted here—it is a regularly equipped family shoe store. Always the greatest bargains at hand. Every convenience and courteous salespeople.

Women's $2.50 Black Kid Welt Sole, Patent Leather Tip, Button and Lace. $1.50 Per Pair.

Men's $3.00 Black and Russia Calf Welt Sole Lace Shoes, Medium and Broad Toes, $2.00

Women's $2.50 and $3.00 Black and Russet Kid Oxford Ties at $1.50 per pair.

Men's $2.50 Russet Bicycle Lace Shoes, sizes 4 to 9 ... 1.50
Women's Common Sense House Slippers ... .75
Child's Black Kid Patent Leather Tip, Button and Lace Shoes, sizes 6 to 10½ ... 1.00
Misses' Black Kid Patent Leather Tip, Button and Lace Shoes, sizes 11 to 2 and 2½ to 6 ... 1.25
Youths' Satin Calf Lace Shoes, sizes 11 to 2 ... 1.00
Boys' Satin Calf Lace Shoes, sizes 2½ to 5½ ... 1.25

The public do not have to wait for special sales. Come at any time—any of the family—all the family, and you can be satisfied and sent away happy.

Open Saturday Evening Until 10 o'Clock.

ALFRED J. CAMMEYER, 6th Ave., cor. 20th St.

Boys' Clothing for Easter. | *Boys' Clothing for Easter.*

O'Neill's.

Boys' Easter Clothing.

From now until Easter our Boys' Clothing Department will be one of the busiest in the store; and it ought to be, too, for we have the best selected stock of Reliable Goods in New York. Buy your boy's outfit here. You can have your pick of the choicest productions of the best makers, at prices usually asked for inferior grades.

Hundreds of Natty Silk-Lined Suits, Rich Novelty Suits, New Confirmation Suits, and Stylish Top Coats, Etc.

These Great Bargains for Saturday's Selling!

Quality considered they cannot be duplicated by any other house in the City of New York.

800 Silk-Lined Tuxedo Vest Suits

Like cut, silk-lined to the edge, made of guaranteed blue serge, and with double-breasted vests of red and blue mixed silk and white pique shields; also vests of white pique—3 to 10 year sizes.

Cannot be duplicated anywhere for less than 8.00,

5.00 each

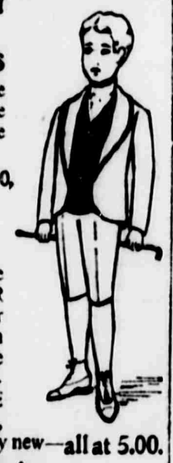

We also offer at the same price a specially fine line of SAILOR BLOUSE SUITS in 3 to 12 year sizes, in all the latest mixtures in cassimeres and serges in Yale blue and regular colorings, and in various trimmings; also, VESTEE SUITS worth as high as 8.00, and several NOVELTIES, entirely new—all at 5.00.

Three-Piece Vest Suits for Confirmation Wear.

Knee pants, 8 to 16 year sizes, made of pure wool black clay worsted or guaranteed blue serge; also in blue unfinished worsted of standard quality, double-breasted vests, lined, and trimmed in faultless manner.

Price in regular stock would be 7.50

To-morrow, Saturday, **5.00** each.

Children's Sailor Blouse Suits, 2.98 each.

We have a few of the 2.98 Sailor Suits left in stock. These are, without question, the greatest bargains in New York. They are made of all-wool Assabet flannel, collars inlaid with blue or red Venetian cloth, trimmed with silk soutache and stars. Pants full lined. They cannot be purchased anywhere else for less than 4.00. LONG SAILOR PANTS, to match these suits, 1.85 extra.

Boys' Gray Cheviot Overcoats, 2.98 each.

Only fifty of them for this sale. They are all wool and have velvet collars and imitation cuffs. If you want to secure one you had better come early, for they will go quickly.

Boys' Three-Piece Suits 3.45

They are made of all-wool fancy Cheviot and have double or single breasted vests, 8 to 16 year sizes.

Regular Value 5.50

Boys' Suits with Double-Breasted Coats 2.25

These suits are also made of all-wool Cheviots and the pants have double knees and seat, taped seams, 7 to 16 year sizes.

Regular Value 3.75

Young Men's Suits for Confirmation and Dress Wear.

An immense stock to choose from in sizes from 14 to 20 years, single or double-breasted vests. Three Extraordinary Bargains for To-Morrow's Selling:

LOT NO. 1—Comprises blue and fancy cheviot of durable quality. Regular values 7.50. Marked for to-morrow 4.95

LOT NO. 2—Consists of pure all-cheviot Suits in the latest Oxford grays, also in fancy patterns and blue unfinished worsteds. All with double-breasted vests. Price in regular stock would be 10.00. For this sale it is 7.45

LOT NO. 3—Consists of black clay worsteds, English serges, fine unfinished worsteds and imported cassimeres, in all the latest Oxfords and mixed effects. Price in regular stock would be 14.00. For this sale 9.98

A Great Bargain IN THE Men's Dep't!

We place on sale to-morrow a handsome line of Men's Prince Albert Suits and Spring Overcoats made of Vicuna cloth. They are full silk lined and actually worth 30. To-morrow, Saturday, ... $22

All the latest and best effects in Men's Suits and Overcoats at the lowest prices quoted in New York.

Largest variety Boys' Waists, Blouses and Hats in the City.

Sixth Avenue, 20th to 21st Street.

Meyer Jonasson & Co.

LADIES' WAISTS.

Several styles of Ladies' Taffeta Silk Waists, copies of foreign models, tucked and hemstitched, in all the new pastel colorings (retail value $9.00).. $5.50

Ladies' French Flannel Waists (retail value $5.00) ... $3.25

BROADWAY AND 12th ST.

The Sunday World has the largest circulation in New York City. Largest circulation brings largest results to Want advertisers.

Many a man to-day at the "top of the ladder" entered his first footing through a Sunday World Want ad.

Regarding EASTER EGGS

A little girl, once looking at a dishful of the gaudy things, said:

"Oh, Easter eggs so beautiful, all red and green and blue.
I know our old hen never laid such pretty things as you.
I think the rooster laid you, for your colors, every one,
Are like the feathers in his tail, just glist'ning in the sun!"

Of course, the little girl was mistaken, yet the male of every species is always so strongly identified with the beautiful that her error was natural. In art, in literature, strange to say, it is the man, nearly always, who excels in portraying the most beautiful things.

So, also, in millinery. What woman ever equalled Worth as a dressmaker? What man, indeed, till Armand, at present the greatest of his art in Paris or the whole world?

Recognized as the master gown-maker, Armand has eclipsed all previous efforts this year, and his Easter gowns for 1900 are the most beautiful creations womankind can imagine. Hundreds of thousands of dollars have been expended on them, and they are worth it.

The most beautiful dresses turned out from his great establishment are, curiously enough, nearly all for American women. The Princess Cantacuzene (Miss Julia Dent Grant), the Duchess of Marlborough (Consuelo Vanderbilt), Sibyl Sanderson, Mrs. Oliver Iselin, Miss May Goelet are all Armand's customers, and their gorgeous Easter gowns, together with those of the Duchess d'Orleans and Mlle. Liane de Pougy, will form a great double page in beautiful colors in next Sunday's World. Armand himself drew the pictures and wrote the article for The World, so you may rely on their authenticity and not look on them as mere fanciful ideas for Easter, such as the papers are prone to present.

The Sunday World is a repository for other Easter eggs than these, however.

BARBARISM is the meat in one of these. The outrages and child torture performed almost at the gates of New York by a woman and those under her, in this present day, form the material for it. The story is one that will set you wondering that such things can be in these times of "Peace on Earth."

One of the biggest eggs of all, with marvellously differentiated contents, will prove a novelty to you. It may be called a great **Easter Panorama** being a series of photographs over eleven feet in length, showing the joys and sorrows of Easter in a great city. The marvels of the camera have never been depicted so completely as in this feature, and it will pay you to examine it carefully.

Beauty Dollars and beauty! The most beautiful woman and at the same time the richest, in our new dependencies! Glorious combination, and one so rare! And—whisper—she is a widow and she likes Americans, and she is coming to New York! Are you eligible? You would like her name, perhaps. Then you will have to wait till Sunday.

FAT In this number of the Sunday World, too, you will find an article accompanied by photographs that will cause you to open your eyes in absolute astonishment. It tells of the sufferings of a woman, a famous club-woman of New York, who, finding herself a victim of "too, too solid flesh," submitted herself to the most outlandish tortures to reduce the difficulty. It is a pathetic story of two years' suffering in the hands of charlatans, and is illustrated with photographs showing all the many tortures she underwent.

A MURDER CLEARED. The mystery of one of the most thrilling murders has been solved, and by a sentiment written in an autograph album. How? If we should tell you all about it you would have no need to buy the Sunday World, and the purpose of this column is to make you buy it. So again you are directed to wait until Sunday.

Terry McSoutane has achieved reputation as a prize-fighter. Maybe you have seen him fight. At any rate, you have probably laid a few wagers on him from time to time. But did you ever stop to think of him as a father and a husband? As a lover of his home? He is all that, and his home is a beautiful little place, with a sweet little wife and a dear little baby in it. Photographs taken especially for the Sunday World will show you all about it, and make you admire Terry even more than you do now.

Pretty Girls Aye, more than pretty! Beautiful! A bunch of Easter lilies, the sweetest, fairest, freshest American girls imaginable—all candidates in the Pan-American beauty contest. Charming photographs, splendidly printed.

Then there are the Sunday World's puzzles, with cash prizes for lucky solvers; the latest snapshot of Austria's emperor; Tommy Atkins's corsets as actually worn; an Indian who has become a society man in New York; a tasless town, and forty other interesting things, making the Sunday World the best of papers.

Here, of course, we are not forgetting the great **FUNNY SIDE** with its brand new comics in colors, and enough Easter humor to please all. Prominent among its features are the funny full-page drawings in colors by Gus Dirks, the ingenious young animal artist, showing "Why the Four Hundred Did Not Get Their Easter Bonnets in Time."

And the song, "Just a Word for Father," by the famous song-writers Ford and Scanlan, will please you as a tender, heart-interest, to your grandmother.

All in the Sunday World.