BUG'S KISS KILLED LITTLE BABY BOY.

Bitten in His Sleep, Joseph Bokek Died in Great Agony.

BABY VICTIM OF KISSING BUG.

"KISSED TO DEATH," on the tombstone of little Joseph Bokek, whose funeral was held to-day at the home of his parents, John and Katherine Bokek, 433 East Seventy-fifth street, would be the literal truth. It was not the mother-kiss of love, however, but the venomous caress of a kissing bug that killed the boy.

Thus to the ravages of heat, bad milk and the deadly nursing bottle is added a new terror for the mothers of the poor—one that no foresight or tender care can guard against. The case is so well verified that no doubt is possible that Joe was killed by the mysterious bug.

There are two little girls left in the Bokeks' comfortable home. Beside the coffin of their boy the parents to-day told an Evening World reporter the facts, while the children prattled near by.

Joe, they said, had never had a sick day in his eighteen months of life. He was unusually healthy.

SIGN OF THE KISSING BUG.

So when he awoke from his nap Saturday afternoon a little fretful they commented upon it as strange. They sent him out with Jennie, the nurse girl, but she soon brought him home. He seemed ill, she said.

Mrs. Bokek looked him over and right in the middle of his upper lip saw a tiny white spot. Then she noticed a slight swelling of the lips.

Within an hour or two it extended to the left side of the face and they called in Dr. A. M. Lacina, of 346 East Seventy-second street.

"It is the kissing bug," said the doctor, as soon as he saw the little white mark.

"I never knew the sign to fail. I know no other sting like it."

ALL REMEDIES FAILED.

The doctor administered the remedies and lotions said to be most effectual and administered stimulants from the first. He even injected the solution of potassium usually given for venomous snake bites.

But the deadly poison had got too deep a hold. The boy's left face, lips and head swelled to an enormous size, and his agony grew worse and worse till death relieved it yesterday.

"See," said the father, drawing aside the covering of the little coffin, "you can see the mark yet."

A KISSING BUG KILLED THE BABY.

DY DR. A. M. LACINA.

A kissing bug killed the baby.

I knew the bite from the livid white mark on the upper lip.

Also because only one side of the face swelled. In the case of any other sting the whole face would swell.

I gave the boy stimulants from the first. I also tried injections as strong as I dared of powerful snake-bite antidotes.

But nothing could save him. His system was not strong enough to combat the poison.

It is often fatal in infant cases.

Adults seldom die from it.

Sure enough, on the baby's upper lip the white spot could be plainly seen even in death. Other evidences of the effect of the poisonous bite were all too plain.

DOCTOR'S STORY.

Dr. Lacina was seen afterward by the reporter at his office.

"It was surely the bite of a kissing bug," he said. "I could not be mistaken. The symptoms are always the same, and I know no other thing like it.

"The kissing bug always attacks the lips, and the little white spot is the first evidence. Then a swelling extends from the lips over one side of the face. In other cases of insect poisoning the whole face swells.

"I did everything possible for the boy, but the fact is he had not the strength to withstand the poison. It is very apt to be fatal to infants.

"In Cincinnati two years ago I knew of five cases. All of the babies died.

"It is not so with adults. I never knew an adult to die of the bite unless it was complicated with other ailments.

"There was no help for the boy. I did all man could do to save him."

$1,000 FOR FIRE VICTIMS.

Mrs. Sarah Cowell Lemoyne has written to friends in this city that on her journey across the Atlantic on the Kaiser Friedrich she took the leading part in a concert of which Baron von Hesse Warteg was the manager. The proceeds were for the benefit of the widows and orphans of the sailors who lost their lives in the burning of the North German Lloyd piers in Hoboken.

MRS SARAH COWELL LE MOYNE

When the collection was taken up $930 was contributed by four hundred passengers. Mrs. Lemoyne wanted the fund to make an even thousand. She made a speech and passed the plate herself, doing a little coaxing where necessary.

She quickly raised enough to make the thousand. Mrs. Lemoyne is now in Berlin.

$7,000 FOR SAVING LIFE.

HAMILTON, Ont., July 26.—Louis H. Scott, a law student here, two years ago at Atlantic City saved from drowning an elderly maiden named Miss Nerscheyle, of Los Angeles, Cal.

The lady died recently and left Scott $7,000.

DOCTORS FOOD TALK.

Selection of Food One of the Most Important Acts in Life.

Old Dr. Hanaford, of Reading, Mass., says in the Messenger: "Our health and physical and mental happiness are so largely under our personal control that the proper selection of food should be, and is, one of the most important acts in life.

"On this subject I may say that I know of no food equal in digestibility and more powerful in point of nutriment than the modern Grape-Nuts, four heaping teaspoons of which is sufficient for the cereal part of a meal, and experience demonstrates that the user is perfectly nourished from one meal to another.

"I am convinced that the extensive and general use of high class foods of this character would increase the term of human life, add to the sum total of happiness and very considerably improve society in general. I am free to mention the food, for I personally know of its value."

Grape-Nuts food can be used by babes in arms or adults. It is ready cooked, can be served instantly, either cold with cream, or with hot water or hot milk poured over. All sorts of puddings and fancy dishes can be made with Grape-Nuts. The food is concentrated and very economical. Four heaping teaspoons are sufficient for the cereal part of a meal.

GIRL IN LOVE RAN AWAY.

She Wanted to Get Married, but Her Mother Had Her Arrested.

Rosie Biederman, a fifteen-year-old girl from Woodside, L. I., was a prisoner in the Jefferson Market Court this morning, charged by her mother with being incorrigible. The mother told Magistrate Fool that Rosie had been working in a Woodside cigar factory.

Recently she had been "little good," the mother declared, because of her affection for sixteen-year-old Nathan Rosenberg, of 169 Amsterdam avenue. The boy and girl met while inmates of the Hebrew Orphan Asylum and have been in love ever since.

Rosie left home saying she would find Nathan and marry him. The mother followed her and they fought on the ferry-boat. Rosie broke away when a landing was made and took a downtown Second avenue car, calling to her mother that she would never again see her. The girl was found last night at the home of a friend, Freda Spinrad, of 65 Columbia street, and arrested.

In court she promised to be good and was discharged.

If you've need
To advertise,
Try The World
And you'll be wise.

SHE IS LIVELY AT A HUNDRED.

Centenarian Dunham Can Read, Hear and Tend Her Garden.

(Special to The Evening World.)

NEW HAVEN, Conn., July 26.—Sylvia Dunham, of Southington, will celebrate her one-hundredth birthday to-morrow. She is possessed of all her faculties, is hale and hearty and interested in all the happenings of the day.

Only once in her long life has she left the State, and that was in the region when she went to West Brookfield to visit a son. She reads daily, hears readily and delights to receive visitors.

Her daily pastime is her flower garden, one of the old-fashioned kind described by romantic novels, and for over seventy-five years she has cultivated the same flowers. She rises at 6 o'clock every day.

She is a true daughter of the Revolution, her father, Olive Langdon, having served in the Colonial Wars as captain at the age of sixteen. In her time she has seen the stage coach succeed the canal and the railroad succeed the stage coach within sight of her own door, and was a passenger on the first trolley car that ran into her native town past her door.

To-morrow the Daughters of the Revolution will celebrate the anniversary of her one-hundredth birthday at the old Dunham homestead.

OFF FOR THE ARCTIC.

ST. JOHN'S, N. F., July 26.—The relief steamer Windward, which entered the harbor of Fort au Basques Monday, July 23, to repair machinery that had been disabled, resumed her voyage to Greenland by way of the Strait of Belle Isle at daybreak to-day.

WON'T EAT OR TALK.

Mysterious Man Found Lying in the Street Will Be Examined as to His Sanity.

Found lying in the rain at the corner of Forty-third street and Seventh avenue last night by Patrolman Hekla, a man, to whom the police have given the name of Charles Schmidt, has persistently refused to answer all questions put to him or to partake of any nourishment whatever.

Magistrate Deuel, in the West Side Court, committed Schmidt to Bellevue for examination as to his sanity.

AMAZING results are to be had from Sunday World Wants.

THE BIG STORE — A CITY IN ITSELF

SIEGEL-COOPER CO.

SIXTH AVE. — NEXT TO THE FOUNTAIN — 18th & 19th STS.

THURSDAY, JULY 26, 1900.

Ladies' Taffeta Silk Dress Skirts

Unlined and full tucked from band down, bottom finished off with a fancy pinked ruching; exceptional value at **9.75**

Ladies' Cloth Dress Skirts,

Unlined Cheviots, Serges and Homespuns, black, blue and gray mixtures and plaids, flounced and plain effects, braided and tucked; regular $6 and $7 skirts for **3.75**

Women's Tailored Rainy-Day Skirts

of all-wool Plaid-Back Cloths, all finished seams inside, mixtures of blue, brown and gray, wide stitched band at bottom; a splendid bargain at **3.95**

Ladies' Fancy Lawn and Dimity Dresses

of a good quality, in pretty Foulard figures and stripes, of blue, pink, helio and black and white, full insertion yoke and front, skirt and waist elaborately trimmed with white and black satin ribbons, at **2.95**

2,000 Ladies' Shirt Waists

of Fancy Lawns and Dimities, tucked and insertion trimmed, at **33c**

1,000 Ladies' Shirt Waists

of Colored Percales, Madras and Plain White Lawns, hundreds of pretty styles, tucked and insertion trimmed; $1.25 to $2.00 values; a choice for **75c**

Ribbons.

All the pretty and popular styles of this season are to be had here to-morrow, and at prices so greatly reduced as to make them easily the biggest ribbon bargains obtainable anywhere at the present time. Just look over some of our offerings in high grade black ribbons—the season's favorite kind.

1,000 pieces of BLACK ALL-SILK TAFFETA RIBBONS, 4 inches wide; worth 19c. a yard, reduced to **12c**

50 cartons of BLACK DOUBLE-FACED SATIN RIBBONS, of a very superior quality; regularly sold at 22c. a yard, now reduced to **12c**

The entire balance of our recent heavy purchases of All Silk Black Satin Back Velvet Ribbons (fast edges and superior qualities), will be placed on sale to-morrow at these unmatchable prices:

Width No. 7, per yard,	12c	Width No. 16, per yard,	22c
Width No. 9, per yard,	15c	Width No. 22, per yard,	25c
Width No. 12, per yard,	18c	Width No. 40, per yard,	29c

Framed Pictures

at big reductions on former prices.

We offer for to-morrow an odd lot of HAND COLORED PHOTOGRAPHS and PHOTOCHROMES, fitted in handsome gilt frames (size 20x24 inches), the like of which were formerly and recently on sale at from $3.50 to $5.00 each, at, for a choice, while they last, **2.00**

Cigar Clearance.

For to-morrow, the last day of our clearance sale, four special lots of cigars are offered at prices bound to create quick selling and sure to be taken advantage of by economical smokers.

LOT 1—4,000 CLEAR HAVANA LONDRES GRANDE, strictly high grade, Cuban hand made, equal to imported in quality (5 inch); actual value $9.50; clearance price, box of 100, **6.00**

LOT 2—5,000 CLEAR HAVANA ROTHSCHILDS and PURITANOS, finest quality Cuban hand made, and values up to $5.00; clearance price, box of 50, **3.00**

LOT 3—6,000 CLEAR HAVANA and SUMATRA WRAPPER CIGARS, assorted brands and sizes, all hand made and regular 10c. goods; actual values up to $3.00; clearance price, box of 50, **2.00**

LOT 4—5,000 SUMATRA WRAPPER, LONG MIXED HAVANA FILLER CIGARS, several brands and sizes, values up to $2.25; clearance price, box of 50, **1.50**

MAIL ORDERS FILLED.

Pure Foods and Groceries.

A short list of excellent values:

FISH: Large Fresh Mackerel or Blue Fish, per lb.,	7c
Choice Halibut Steaks, per lb.,	10c
Long Island Porgies, per lb.,	4c
MEAT: Legs of Choice Canada Mutton, per lb.,	8c
DELICATESSEN: Delicious Smoked Beef (chipped while you wait), per lb.,	20c
SARDINES: Imported, per tin, 9c.; Domestic (in oil), per tin,	4c
SALMON: fancy Red Alaska Salmon, per can,	12c
IMPORTED PEAS: "Petit Pois" (Moyens), per tin,	12c
CLAM CHOWDER: Lewis Bros.' Luncheon Chowder or Baked Beans, per can,	7c
COCOA: Baker's Breakfast Cocoa, per 1-2 lb. can,	15c
COFFEE: Fancy Golden Santos, fresh roasted, per lb.,	16c
CRACKERS: Nic Nacs, Ginger Snaps or Sugar Cakes, per lb.,	5c
MILK: Silver Cord Condensed Milk, per can,	7c
CATSUP: Curtice Bros.' Blue Label Catsup, per bot.,	15c
TEA: Your choice of our Green, Black or Mixed Tea, 3 lbs. $1.05; per lb.,	38c
STRAWBERRIES: Extra preserved, heavy syrup, per can,	10c
ANCHOVIES: Genuine Norwegian, per can,	12c
ARMOUR'S CORNED BEEF OR ROAST BEEF, per can,	12c
SPICES: Fancy Pickling Spices, 20 varieties, per lb.,	28c
CORN: N. Y. State Cream Sugar Corn, per can,	7c
STRING BEANS: 3-lb. can,	6c
STARCH: 5-lb. best family Gloss Starch,	18c
SOAP: Big bar family Soap, per bar,	4c

Wines and Liquors.

DOUBLE STOUT, equal to imported, per doz.,	90c
ST. JULIEN, a pure California Claret, per doz.,	2.40
RIESLING, "Puritan" brand, a high class California Rhine Wine, per doz.,	3.00
OLD CROW AND PEPPER WHISKEY, per gal.,	2.50
CALIFORNIA CLARET, per gal.,	60c

The Big Store Is the Coolest Store in Town,

having all the natural advantages of ventilation, together with an enormous ice plant that pumps millions of cubic feet of artificially cooled air into the store every day.

When out shopping just note the difference between the temperature of this and other stores.

To-Morrow, Friday, July 27th, will be the fifth day of

Our Annual Charities' Benefit Sale.

A certain portion of every dollar taken in at the Big Store will go to that old and estimable charity

The New York World Sick Babies' Fund.

By doing your shopping here to-morrow you will not only save money on your purchases, but you will aid us to help a cause that all should contribute liberally to.

Startling Price Reductions on

Men's, Youths' and Boys' Summer Clothing.

Don't you need another business and general purpose suit to complete your summer wardrobe and enable you to present a good outward appearance until you buy your fall clothing? If so, consult these offerings and take advantage of them while they hold good. You'll not find their equal offered at any other store in town to-morrow.

MEN'S FINEST SERGE SUMMER COATS of the best grade of imported all-worsted storm serges, in fast indigo colors of navy and royal blue and black, well made and will fit well; selling price throughout the season was $5; reduced now to **3.00**

BOYS' TWO-GARMENT SUITS—Odd lots and broken lines of strictly woollen materials, styles, weights and patterns suitable for present and early fall wear, formerly priced at $3 and $3.95; an unrestricted choice of 615 suits to-morrow for **1.50**

50 Dozen BOYS' WASHABLE KNEE PANTS, of white duck and pretty Galatea stripes, the 35c. and 50c. qualities; a choice to-morrow for **19c**

YOUTHS' SUITS, made of all sorts of serviceable woollen stuffs, in desirable styles and makes, left-over lines of some of our best selling styles that formerly sold readily at $6 and $7.50; sizes 14, 15, 16, 18 and 19 only; an unreserved choice of 450 suits to-morrow for **3.50**

MEN'S SUMMER VESTS—All made of the choicest English woven non-fading vestings, well made and will fit properly; former $3, $3.50 and $4 grades, now reduced to **1.50**

WHITE APRONS, for bartenders, butchers, butlers, waiters, &c., made of standard drill, with or without bibs; the regular 25c. grade; reduced for to-morrow to **15c**

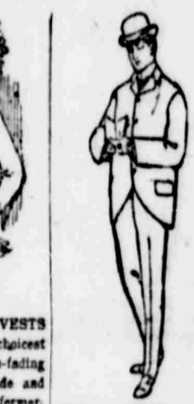

MEN'S SPRING AND SUMMER SUITS—Every suit now in stock, embracing all sorts of fine fabrics and makes, the former prices of which were $10, $12, $15 and $17.50. Some of the lines are somewhat broken, but a good selection awaits your inspection, and you may have an unrestricted choice of the lot for the remarkably low price of **6.50**

Don't fail to get a supply of those fine

"Eclipse" Negligee Shirts at 65c. each.

(Actual value from $1 to $2.50).

1,200 dozen of these fine shirts, the product of Messrs. Samuel Sternberger & Co., of Philadelphia, one of America's greatest shirt makers, went on sale Monday. Although the sales have been very heavy, assortments, sizes, styles and colorings are still perfect, and you can make as good a selection as on the first day of the sale. They come in White Madras, Colored Madras, Madras with silk stripes, Silk fronts and colored bodies to match, and other approved materials. Sizes, 14 to 18. No better opportunity of the kind is likely to present itself, here or elsewhere, this season, so you had better not neglect this splendid chance.

65c A Choice of Any Shirt for **65c**

Bargains in

Men's and Women's Shoes.

We have resassorted all the shoes that remain unsold from our Big "Double Value" Shoe Sale, and will place them on sale to-morrow at a further reduction in prices. There's still good picking left, but as some of the lots are small a prompt selection is desirable.

MEN'S TAN AND BLACK SHOES in large sizes, MEN'S PATENT LEATHER SHOES, and MEN'S SHOES from regular stock, all sizes above 9's, — Worth $3, $4 and $5 a pair; a choice to-morrow for **1.90**

LADIES' BLACK AND TAN SHOES, also BLACK HIGH SHOES, worth $2.00 a pair, now reduced to **95c**

LADIES' BLACK AND TAN LACE SHOES, BLACK BUTTON SHOES, and BLACK CLOTH TOP SHOES, — Worth $3.00 a pair; a choice to-morrow for **1.50**

Screen Doors and Oil Stoves.

Some general clearance prices that ought to prove attractive to all who need the goods, since they are the lowest quoted anywhere at the present time for goods of a like quality.

SCREEN DOORS, strongly made of 8-inch stock, fitted with the best steel wire; the $1.25 kind on sale to-morrow at just **80c**

SCREEN DOORS—some of hardwood, others in natural finish, all worth from $1.50 to $2.00; a choice to-morrow for **1.00**

OUR BLUE FLAME OIL COOKING STOVES are positively odorless, smokeless, and are easily kept clean.

2-burner size, **3.50** 3-burner size, **7.50**

China, Glassware and Lamps.

Look over this list carefully. If it contains anything you need, come here to-morrow and you'll be able to get it at a great saving.

Odd China.

CUPS AND SAUCERS, large tea size, nicely decorated, value 15c.; special at **8c**

OATMEAL BOWLS, fruit saucers and bakers, regular at 18c. to 25c.; special at **9c**

SALAD BOWLS, large size, richly decorated and gold lined, regular at 50c.; special at **25c**

CHINA CUSPIDORES, handsomely decorated, new shape, regular at 60c.; special at **35c**

Dinner Sets.

DINNER SETS, 103 pieces, fine china, richly decorated, full gold lined, regular at $21.00; special at **13.50**

DINNER SET, 106 pieces, fine English Doulton, richly decorated in enameled colors, full gold lined, imported to sell at $28.00, special at **13.50**

DINNER SET, 103 pieces, English Porcelain, handsome flow blue decoration, full gold traced, regular at $25.00, special at **16.50**

Glassware.

GOLD GLASS, wines, goblets, lemonade cups, olive dishes, &c., worth from 15c. to 25c., special at **9c**

TUMBLERS, large water size, fine crystal glass, regular at 35c. per doz., special at, per doz., **25c**

TUMBLERS, thin blown glass, handsomely engraved, regular at 75c. per doz., special at, per doz., **38c**

GLASS TABLE SET, full set, regular at 48c., special at **15c**

Lamps.

TABLE LAMP, large size, with large globe, best burner, very richly decorated in large floral design, regularly sold at $6.00; specialat **3.95**

Mercerized Sateens

in lengths of from 2 1-2 to 10 yards, that readily brought 30c. a yard, on sale to-morrow at, per yard, just **12½c**

Fine French Organdies.

Your choice to-morrow of the kinds that sold throughout the season at 25c. a yard, for **8c**

Wash Fabric Remnants.

We will place on sale to-morrow a big lot of Wash Fabric Remnants left over from this season's best selling goods, comprising Dimities, Organdies, Lawns, Batistes, Crash Suitings, &c., in lengths of from 2 to 10 yards, the former prices of which were from 12 1-2c. to 15c. a yard, a choice of which may be had for but **5c**

Linen Department Specials.

Some low-priced general reductions that are sure to meet with the appreciation of all economical housekeepers:

ALL-LINEN CREAM TABLE DAMASK, reduced from 65c. a yard to	45c
ALL-LINEN BROWN TOWELLINGS, per yard,	5c
HEMSTITCHED SHEETS, extra large size each,	62c
PILLOW-CASES, hemstitched, at, each,	9c
ALL-LINEN TRAY CLOTHS, hemstitched, each,	25c
BED SPREADS, full size, new designs, worth $1.49 each, at	1.00

TURKISH TOWELS—These special price reductions are for to-morrow only:

Values, each,	25c	21c	16c	14c	& 12½c
Selling Prices, each,	19c	16c	12½c	10c	& 8c

Children's Wear.

Some of the season's best selling and most popular goods, now offered at greatly reduced prices.

CHILDREN'S SUMMER CAPS, all sizes and styles:

The 49c. and 50c. kinds, reduced to	19c
The 65c. and 89c. kinds, reduced to	25c
The 95c. and $1.25 kinds, reduced to	39c

CHILDREN'S WHITE NAINSOOK DRESSES—A choice of two different styles, one trimmed with embroidery, the other with lace, sizes 1 to 3 years; worth 75c. each; reduced to **39c**

CHILDREN'S GINGHAM DRESSES, trimmed with fancy braid and lapels of white pique, sizes 1 to 3 years; worth 65c. each, on sale while they last at **25c**

Women's Underskirts

at less than the cost of manufacture—one offering only.

WOMEN'S UNDERSKIRTS, pretty patterns in lawns and percales, made with umbrella flounce trimmed with small bias ruffles or wide tucked ruffles; each garment worth from 98c. to $1.25; a choice for **59c**

Toilet Articles.

Standard toilet preparations that are needed by almost everybody, offered at the lowest of prices.

VIOLET AMMONIA, per bottle,	7c
WEST INDIA BAY RUM, 1-2 pint bottle,	19c
FARINA COLOGNE, 4-oz. bottle,	29c
REPUBLIC PERFUMES, all odors, 1-oz. bottle,	29c
ALMOND CREAM, per bottle,	19c
LAVENDER SALT, per bottle,	9c
ALMOND MEAL, 8-oz. jar,	19c
DENTAL FOAM, per bottle,	19c
DAIRY QUEEN SOAP (3 cakes in a box), per box,	19c

The Bicyclist, the Photographer and the Bather

in need of anything to complete a good and satisfactory outfit will do well to look over our Sporting Goods Department's list of special money-saving offerings for to-morrow; nothing like them on sale elsewhere at the present time.

Bicycles and Bicycle Sundries.

THE "FOUNTAIN" BICYCLE, a strictly high grade wheel, fully guaranteed by us for the balance of 1900; men's and women's styles and sizes; a choice for **16.75**

JUVENILE BICYCLES for boys and girls, high grade wheels, fully guaranteed for the balance of the season of 1900; a choice for **14.75**

"1900" 20TH CENTURY GAS BICYCLE LAMPS, at **1.65**

"1900" 20TH CENTURY OIL BICYCLE LAMPS, at **1.25**

CRESCENT BICYCLE GAS LAMP, full nickel-plated, at **48c**

HARTFORD REPAIR OUTFITS, 4-OZ. CANS WOOD RIM CEMENT, 4-OZ. CANS BICYCLE ENAMEL, all colors; TOE CLIPS, CLEVELAND BLUE FOR SPOKES, BICYCLE CORK GRIPS, LAMP BRACKETS, — A choice for, each, **5c**

109 Dozen IMPORTED BICYCLE OR GOLF HOSE, with feet or footless; some cotton, others of fine worsted; splendid value for $1.25; to-morrow, per pair, **75c**

BICYCLE HOSE, worth 50c. and 75c. a pair; a choice for **25c**

Cameras and Camera Supplies.

"VIVE" MAGAZINE CAMERAS, take pictures 4x5 inches, handy and easy to operate, at **7.50**

WIZARD "A," one of the highest grade cameras now on the market; has double lens and all the latest improvements; takes a perfect picture; list price each $12.00; our price, only **7.25**

RUBY CANDLE LAMPS, each, **15c**

IDEAL TONING SOLUTION, 8-oz. bottle, at **12c**

SENSITOL—Will sensitize almost anything; a complete outfit for **40c**

CARD MOUNTS, plain, 8x10 inches, suitable for mounting 4x5 in. or 5x7 in. pictures, in different shades, per dozen, **12c**

PRINTING FRAMES, for plates from 3¼ x 3¼ inches to 4x5 inches, a choice for **8c**

EASTMAN'S NEW No. 3 FOLDING POCKET KODAK, **14.00**

Men's Bathing Suits.

MEN'S ONE-PIECE COTTON BATHING SUITS, good and strong, with fancy stripes, at **65c**

MEN'S ONE-PIECE BATHING SUITS, in plain navy blue, at **25c**

MEN'S TWO-PIECE BATHING SUITS, made of the best quality of cotton, with white or red stripes; worth $1.25 each, a choice for **75c**

SLEEVELESS JERSEYS, with wide colored college stripes, all the rage at the seashore this season, each, **1.25**

PLAIN WORSTED PANTS, to be worn with the Jerseys, **98c**

A $16 Electric Fan for $12.

THE SIEGEL-COOPER ELECTRIC FAN will run satisfactorily on any direct current of from 110 to 120 volts; has a 12-inch blade, 3-point motion, solid brass guard and all the necessary attachments; fully guaranteed by us in every respect.