KEENE'S HOMECOMING MAKES STOCKS TUMBLE.

The Big Bear Is Suspected of Being About to Spring a Coup, and Wall Street Is Guessing.

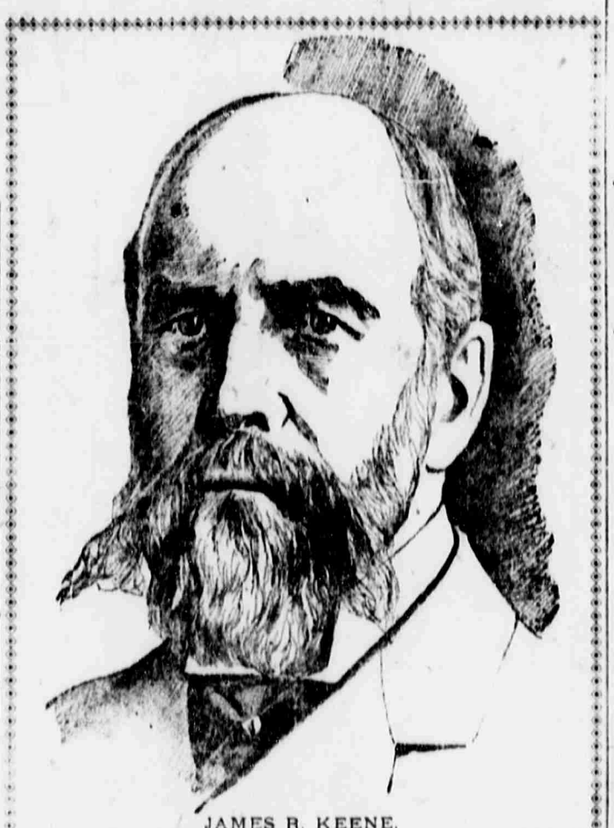

JAMES R. KEENE.

Coincident with the arrival of James R. Keene from Europe stocks have taken a tumble, and the wonder in Wall street is what move the great bear will make next.

He came in on the Umbria yesterday after a five months' absence, benefited in health and full of vigor, which promises lively times in the street.

The fact that he expressed himself bullish in Liverpool before sailing has made his intention all the more mysterious, and those who intimately know his methods think that the wonderful old operator contemplates some great coup.

One conclusion is that Mr. Keene is getting ready to take advantage of the rise that will follow the election of McKinley, which the street thinks is certain.

The other is that he will try to put B. R. T. to 35. The lowest point it ever reached after Flower had taken hold of it was 40, on June 25 last.

The lowest in its history was 15. That was before Flower started to bull it. It opened at 50 1-4 to-day, and its lowest point was 48 3-4.

Mr. Keene was in his private office in Talbot J. Taylor & Co.'s this morning. He arrived in town from his country place on Long Island at a little after 9 o'clock.

Before 11 o'clock the stock list looked shaky throughout almost the entire list. Tennessee Coal & Iron fell 3 points, Federal Steel, Sugar, Steel & Wire, Reading, Metropolitan and other securities now being actively traded in were all quoted off at least 1 per cent., with lively selling of good sized lots.

Of course, Mr. Keene's return was said to be one of the bear influences at work, but no one really knows what Mr. Keene's views are just at present. He went away a bear, but what he has returned few outside of his business intimates really know, and perhaps even his brokers may be guessing.

Early in the day Mr. Keene announced that he would not be interviewed until to-morrow. He is too busy to talk, and wants time to look about him before expressing opinions.

There is no doubt that Mr. Keene is "in the market," but his exact status is not known. There are shrewd men in Wall street, who think he will appear upon the bull side. He has made $25,000,000, however, upon both sides.

As a bull in Tobacco, Sugar and other great speculative issues he made a part of his fortune, to which he added millions as a bear in Brooklyn Rapid Transit and Third Avenue.

KENTUCKY HERE; TO GO TO CHINA.

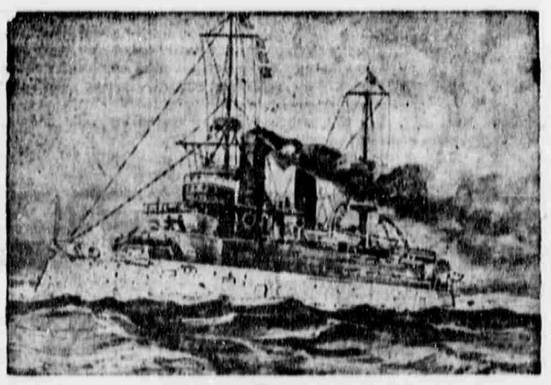

UNITED STATES BATTLE-SHIP KENTUCKY.

The battle-ship Kentucky arrived at this port this morning from Newport, R. I., and went to the Brooklyn Navy-Yard. She is one of the warships ordered to reinforce the fleet at the China station.

A powerful United States fleet is assembling in the Far East. When all the vessels ordered there have joined Admiral Remey's flag, the American fleet will be third in strength in Asiatic waters.

Should the fleet combine with the fleets of Great Britain and Japan the coalition would be overwhelmingly superior to that of the other powers.

While President McKinley is withdrawing the army from China in deference to public opinion, he is strengthening the naval force in furtherance of his ambitious purposes in the East, and it is suggested that the display is intended as far as possible to aid Great Britain in her efforts to checkmate Russia by giving the impression that the American fleet will be found with the British in the event of war among the allies.

The Kentucky will fit out here for the voyage to the East at once. The Albany has probably already started from the Piraeus, Greece, and the Wilmington is preparing to start.

The United States battle-ships in Chinese waters will be the Oregon and Kentucky.

BIG FOREIGN NAVAL FLEET FOR CHINA.

The following table shows the naval strength of the powers interested in the Chinese settlement and the relative strength of two possible combinations:

	Battle-Ships.	Cruisers. All Classes.	Gunboats.	Guns.
Japan (including Yellow Sea fleet)	6	18	25	553
Great Britain	4	14	11	223
United States	2	4	38	250
	12	36	74	1,026
Russia, Germany France, Italy	9	28	14	490

IN JAIL WITH HER BABY.

Brooklyn Man Had His Wife Committed as a Drunkard.

Carrying her ten-weeks-old baby, Mrs. Elizabeth Lehr entered Raymond Street Jail, Brooklyn, to-day to begin a sixty-day sentence on a charge of being an habitual drunkard. The woman felt her degradation keenly and wept as she was locked in the women's prison.

Her husband, John Lehr, who had her committed, shared her grief. He told Magistrate Teale in the Ewen Street Court that he was forced to take the step. His wife, he declared, was a good woman when not drinking, but she had been on a protracted spree and neglected her children. Jail was the only cure for her, he thought.

The woman's fifteen-year-old son also testified against her.

Three tenants of the house 266 Johnson avenue, where the family lives, corroborated the testimony given, saying that Mrs. Lehr had not been sober in ten months.

The baby carried by the woman was emaciated and apparently ailing.

BEGGED FOR DEAD BABE.

Mrs. Miller Did Not Have Money Enough for Its Burial.

Mrs. Sophie Miller, of 214 Twentieth street, Brooklyn, tramped the streets for two days trying to get money to bury her three-months-old babe.

An undertaker had removed the tiny corpse, but when he found that the mother was penniless he returned it to the house. It lay on a pallet, the only one in the place, and Mrs. Miller and her surviving child slept on the floor.

Mrs. Miller's husband is a sailor and has been away two months. She has pawned everything available in her rooms. The babe's death was hastened by starvation. Deputy Coroner Kelly this morning gave the mother a letter to the Board of Health, and the babe will find a resting place in Potter's Field.

DESERTED BOY ADOPTED

Charlie Metzger Found a Home Through The Evening World.

Charlie Metzger, the nine-year-old lad who jumped into the curling pond at Central Park because his mother had deserted him, has found a comfortable home and kind caretakers through The Evening World.

Sophie Baumann, daughter of Mr. and Mrs. John Baumann, of 157 East One Hundred and Sixth street, read of the heartbroken boy's adventure in The Evening World of Friday. She could not sleep all night thinking of his misery. Saturday morning at breakfast she said to her parents:

"You have always wanted a little boy about the house. Why not take in this little fellow? He will appreciate a good home."

Both mother and father acquiesced. Miss Baumann went to the Gerry Society rooms, where she was referred to Magistrate Hogan. When the boy was arraigned to-day for formal commitment to the Gerry Society Mrs. Baumann spoke up and told the Magistrate of her daughter's suggestion, and asked if the boy could be turned over to her. She had sterling references.

"Do you want to go home with this kind lady?" asked the Magistrate.

The lad was dumfounded by the unaccustomed proffer of kindness. He smiled his willingness through his tears.

The Magistrate discharged him, and he left court with his new protectors. Mr. Baumann has been for years an employee of an uptown brewery. He is in comfortable circumstances and Charlie may live to look back at his desperate plunge into the park lake as the turning point in his sad young life.

DULL IN LONDON.

Irregularity in Americans, but Prices for British Securities Steady.

The London stock market was dull and uninteresting to-day, but with prices steady.

The Americans showed slight irregularity within a margin of 3-8 per cent.

English railways were firm, but flat.

WHEAT TRADING EASY.

Wheat opened easy to-day with foreign houses selling in spite of a strong northwest opening. Later Minneapolis turned weak and lost all of its early rise.

Corn was dull.

New York's opening prices were: December wheat, 85 1-4; September wheat, 83; May wheat, 87 1-2; March wheat, 87 7-8.

Chicago's opening prices were: October wheat, 78 7-8 to 79; November, 78 7-8. October corn, 38 7-8.

New York's closing prices were: March wheat, 87 5-8; May wheat, 87 bid; September wheat, 82 3-4 sold; October wheat, 82 1-2 sold; December wheat, 84 3-4; May corn, 41 1-2 bid; September corn, 48 1-2 bid; October corn, 45 3-4; December corn, 46.

Chicago's closing prices were: October wheat, 78 1-8.

COTTON ADVANCES.

The local cotton market was steady at an advance to-day. The opening prices were: September, 10.15 to 10.20; October, 10.13 to 10.13; November, 9.85 to 9.87; December, 9.73 to 9.74; January, 9.69 to 9.70; February, 9.70; March, 9.64 to 9.65; April, 9.65 to 9.67; May, 9.64 to 9.65; June, 9.65; July, 9.64; August, 9.50 to 9.55.

The closing prices of the local cotton market to-day were: September, 10.20 to 10.24; October, 10.19 to 10.20; November, 9.91 to 9.91; December, 9.78 to 9.8; January, 9.77 to 9.78; February, 9.76 to 9.77; March, 9.74 to 9.75; April, 9.74 to 9.75; April, 9.74 to 9.75; May, 9.74 to 9.75; July, 9.71 to 9.73; August, 9.68 to 9.67. Market firm.

BOY DIED OF SCALDS.

Dominick Gill, six years old, died of scalds at his home, 416 East One Hundred and Twenty-fourth street, this morning. A pot of soup fell over the boy yesterday.

B. Altman & Co.

PRESENT THEIR EXCLUSIVE IMPORTATION,

THE MARVEX GLOVE,

(Made by Trefousse & Cie.)

IN NEW STYLES AND COLORS FOR AUTUMN.

POOR PRICES FOR STOCKS.

The Market Quite Active, but the Speculators Are Guessing.

Prices were again off in the stock market to-day and business light at the opening.

The drop was general, and although there were no big deficiencies the decline was steady and gradual.

Tennessee Coal and Iron developed a tendency to fluctuate soon after the opening, but in the second hour followed the general rule and was off 2 points in short order.

Directly after 11 o'clock a few stocks which had presented a firm front during the early selling began to weaken, notably Baltimore & Ohio, Louisville and Southern Railway pf. These declines were checked and the market moved strongly upward. Many of the specialties recovered a point, but in the railroads, Burlington, Kansas & Texas pf. and Missouri Pacific were the only stocks to rise that amount. At midday the market was quiet but firm at the rally. Bonds were irregular.

The advance carried a number of stocks a point or more over Saturday, including Tobacco, International Paper, Consolidated Gas, St. Paul, Pennsylvania and Rock Island. A gain of two points was made in Delaware & Hudson, and Wisconsin Central pf. lost 1 1-2. The market became quieter and easier before the end of the hour.

A drive was made against People's Gas. Coincident with the announcement of the suspension of Egbert Mills & Co. People's Gas dropped to 83 1-2, and the entire list sold off. Transactions under the rule for the account of the failed broker up to 2 o'clock aggregated 3,700 shares of various stocks and several blocks of bonds.

With the completion of the selling under the rule prices rallied to some extent. But the recoveries were not notable and pressure was renewed against the specialties. People's Gas was carried below 83 and Brooklyn Transit yielded to 48. Recessions elsewhere were slight, but the general market became easier on tone. The closing was dull and heavy and at net losses in the majority of stocks.

The total sales of stocks to-day were 360,070 shares and of bonds $906,000.

The Closing Quotations.

	Open.	High.	Low.	Close.
Am. Car & Foundry	14	14	13½	13½
Am. Car & Foundry pf	58¼	58¼	58	58
Adams Express	125	125	125	125
Am. Ice Co.	30½	31½	30½	31½
Am. Smelt. & Ref.	36	36	35½	35½
Am. Steel & Hoop	19¾	19¾	18	18¼
Am. Steel & Hoop pf	65	65	65	65
Am. Steel & Wire	30½	30½	29½	29½
Am. Steel & Wire pf	70½	71¾	70½	70½
Am. Sugar	111½	115	111¾	112¾
Am. Sugar pf	114½	114½	114½	114½
Amer. Tin Plate	24¼	24¼	24¼	24¼
American Tobacco	86¾	88	86¾	86¾
Anaconda Mining	41	42½	41	41
Ann Arbor pf	44¾	44¾	44¾	44¾
At., Top. & S. F.	26¾	26¾	26	26¾
At. T. & S. F. pf	67½	68¾	67½	68¾
Balt. & Ohio	66¾	67	66½	66¾
Balt. & Ohio pf	76	76	75½	75½
Brook. Rapid Transit	50½	50½	48	48½
Burlington	120¾	121	120¼	120½
Chesapeake & Ohio	26	26½	26	26
Chic. Great West	10	10½	10	10½
Chic., Ind. & Lou.	20½	20½	20½	20½
Chi., Mil. & St. P.	111	112½	111	111½
Chic., R. I. & Pac.	103¾	104¾	103¾	104¾
C., C., C. & St. L.	57¾	57¾	57¾	57¾
Col. Fuel & Iron	30	30	29¾	29¾
Col. Southern 2d pf	14	14	14	14
Consolidated Gas	164	165½	164	165½
Continental Tobacco	24½	24½	23¾	23¾
Continental Tobacco pf	76	76	75½	75½
Delaware & Hudson	108	108	108	108
Den. & Rio Grande	65¾	65¾	65¾	65¾
Erie 2d pf	15½	15½	15½	15½
Evans. & T. H.	39¼	40	39¼	40
Evans. & T. H. pf	76½	76½	76½	76½
Federal Steel	31¼	31¼	30¾	30¾
Federal Steel pf	63¾	63¾	63¾	63¾
General Electric	135	135½	135	135½
Glucose Sugar	48½	48½	48½	48½
Illinois Central	114¾	115¾	114¾	115
Inter. Paper	16¾	17	16	16
Inter. Paper pf	60	61½	60	61½
Iowa Central	17½	17¾	17½	17¾
Kan. City South. pf	27	27	27	27
Laclede Gas	69	69	67½	67½
Louis. & Nash.	69¾	70	69¾	69¾
Manhattan	85	85¾	84¾	84¾
Metro. St. RR.	147	147	145½	146¾
Mo., Kan. & Tex. pf	25¾	26½	25¾	26½
Mo. Pacific	47½	48¾	47½	47¾
Nat. Biscuit	31¾	31¾	31¾	31¾
Nat. Tube	44½	45	44½	45
Nat. Tube pf	92	92	92	92
Nat. Steel	24¼	25¾	23¾	23¾
N. J. Central	128	128	128	128
Norfolk & West	31¾	31¾	31½	31½
North. Pacific	48½	48¾	47¾	48½
North. Pac. pf	68¾	68¾	68¾	68¾
N. Y. Airbrake	116	116	115	115
N. Y. Central	127¼	127¼	127	127
Ontario & West	19	19½	19	19¼
Pacific Coast 2d pf	62¾	62¾	62¾	62¾
Pacific Mail	28½	28½	28	28
Pennsylvania	125	125¾	124¾	125½
People's Gas	85½	86	83	83
Pressed Steel	35	35	35	35
Pullman Car	183	183	183	183
Reading	15¼	15¾	15	15¾
Reading 1st pf	51¾	51¾	51	51¾
Reading 2d pf	24	24	23¾	23¾
Republic Steel	11¾	11¾	11¾	11¾
Southern Pacific	31	31½	30½	31
Southern Railway	10¾	11	10½	11
Southern Railway pf	51¾	51¾	51¾	51¾
St. L. & S. Fran.	9½	9½	9	9
St. L. & S. F. 2d pf	31¾	31¾	31¼	31¼
St. Louis SW.	11	11	11	11
St. L. SW. pf	26	26	25¾	25¾
Stan. Rope & Twine	4½	4½	4½	4½
Tenn. Coal & Iron	56¼	57	55	55¾
Texas Pacific	14¼	14¼	14	14
Third Avenue	109	109	109	109
Union Bag & Paper pf	63½	64¾	63½	64¾
Union Pacific	54¼	54¼	54	54
Union Pacific pf	71¾	71¾	71¾	71¾
U. S. Leather	9½	9½	9½	9½
U. S. Leather pf	66	66½	66	66½
U. S. Rubber pf	91¼	91¼	91¼	91¼
Wabash	7½	7½	7½	7½
Wabash pf	16¾	16¾	16¼	16¼
Wheel. & L. E. 2d pf	22½	22½	22	22
Wis. Central	11¼	11¼	11¼	11¼
Wis. Central pf	30	30	30	30

HANG ON.

Coffee Topers as Bad as Others.

"A friend of our family who lived with us a short time was a great coffee drinker and a continual sufferer with dyspepsia. He admitted that coffee disagreed with him, but you know how the coffee drinker will hold on to his coffee, even if he knows it causes dyspepsia.

"One day he said to me that Postum Food Coffee had been recommended and suggested that he would like very much to try it. I secured a package and made it strictly according to directions. He was delighted with the new beverage, as was every one of our family. He became very fond of it, and in a short time his dyspepsia disappeared. He continued using the Postum and in about three months gained twelve pounds.

"My husband is a practising physician and regards Postum as the healthiest of all beverages. He never drinks coffee, but is very fond of Postum. In fact, all of our family are, and we never think of drinking coffee any more." Mrs. Mary E. Brown, Waterford, Va.

Tuesday, Sept. 25th.

Sale of

Muslin Underwear.

Night Gowns & Skirts,

98c., $1.25, $1.95.

Drawers,

50c., 75c., 98c., $1.25.

Chemises,

75c., 98c., $1.25, $1.95

Outing Flannel Skirts,

with scalloped edge,

25 cts.

Eiderdown Bath Robes,

$5.85.

Silk Skirts,

Colored and black taffeta, with graduated accordion plaited ruffle, edged with fine knife plaited ruffle,

$8.75 & $10.75

Lord & Taylor,

Broadway & 20th St.

Tuesday, Sept. 25th.

Sale of

Corsets.

Z. Z. Corsets,

in black, white and gray, in different lengths,

$1.85,

value $3.25 to $4.25.

Lord & Taylor,

Broadway & 20th St.

World Help Wants Are Morning Help-Getters.

823 Paid Help Wants in this morning's World.

BUT

288 Paid Help Wants in the thirteen other New York papers combined.

AGENTS	18	LAUNDRESSES	6
BAKERS	2	HILLINERY	9
BARTENDERS	4	MEN WANTED	3
BINDERY	6	NURSES	11
BONNAZ	12	OPERATORS	22
BOYS	50	ORDER COOKS	1
BUSHELMEN	6	PLUMBERS	3
BUTCHERS	25	PORTERS	3
CUTTERS	3	PRESSERS	3
CHAMBERMAIDS	20	PAINTERS	32
COOKS	24	PAPER-HANGERS	6
CASHIERS	5	PIANOS	7
CANVASSERS	3	SALESLADIES	8
COMPOSITORS	3	SALESMEN	12
DRIVERS	5	SKIRTHANDS	3
DRUGGISTS	14	TAILORS	14
DISHWASHERS	14	TINSMITHS	3
DRESSMAKERS	11	UPHOLSTERY	6
EMP. AGENCIES	7	USEFUL MEN	4
EMBROIDERY	6	VARNISHERS	3
ERRAND GIRLS	5	WAITRESSES	22
GIRLS	21	WAITERS	19
GROCERY CLERKS	7	MISCELLANEOUS	199
HOUSEWORK	132		
JANITORS	8	TOTAL	823
KITCHENWORK	16		

See Bargain Announcement in Morning Papers.

ALL CARS TRANSFER TO

Bloomingdale's

3rd AVE. 59 & 60TH ST.

Lorgnette Chains.

They are gold plated, mounted with pearls, crystals, cut jet and steel; also silk chains, mounted with steel, torquoise, crystal and amethyst beads, gold metal color and gold plated with slides. We have marked them to an extraordinarily low figure, each 19c. to $1.95.

Main Floor, 59th St. Section.

A Great Saving for You During

This Overcoat Sale.

Every Garment a Rare Bargain.

If you don't want an overcoat now, pay a deposit, save half future prices, and we will hold the garment for you until wanted.

Men's Heavy Weight Blue and Black Beaver, also **Heavy Whipcords and Covert Overcoats**, well made and lined, cut with wide French facings, will sell later in the season at $7 and $8, for this sale only **3.93**

Men's Overcoats, fast color kersey and beaver, in all sizes, in blue and black, made with wide French facings, good quality farmer's satin lining, good workmanship throughout, in fact a garment that will give every satisfaction and would sell easily in the season at $9 or $10; during this sale your choice at **5.95**

Men's Overcoats, made of standard Kerseys, Meltons and the new rough effects, also the latest in the new weaves of herringbones, not a coat in the lot worth less than double the price, **7.95**

For men wanting a dressy **Overcoat**, one bearing all the marks of a high-class garment, we will offer a large variety of fabrics, made in the best possible manner. Rarely do garments like these sell for less than $18 and 20 dollars. For this sale we have placed the price at **10.95**

Men's Overcoats, silk and satin lined throughout, with raw edges, strapped seams, silk velvet collar and tailored in the best possible manner; just the garment you would expect to pay $15 or $18 for; to-morrow you may have your choice at **8.88**

Lightweight Overcoats.

Men's Top Coats. Not only great value here, but a coat that has all the character and style that are found in high-priced garments; made in the popular shades of Oxford, Cambridge gray, also all the newest shades of tan covert cloth, trimmed with good Farmer's satin and velvet collars; no better garment sold anywhere else short of $12; here at **6.95**

Men's High-Class Overcoats, such as a custom tailor would charge $25 for, made of genuine Campbell's Kerseys, in blue, black and brown; also the new rough gray mixtures; some lined with Skinner's guaranteed satin, body yokes and sleeves, others with pure worsted body lining; your choice during this sale at **11.95**

Second Floor, 60th St. Section.

Good Durable Business Suits for men, made of wool cheviots and cassimeres, also blue and black cheviots. These suits are equal to any high priced garment; correct in every detail of fit, finish and trimming; choice to-morrow at **6.95**

Men's Fine Suits.

Made of high-class cheviots, cassimeres and worsteds; also the popular soft finished black thibet and heavy weight blue serge for dress, stitched throughout with silk and made and trimmed in the best possible manner; these suits are the equal of any sold at $15; here to-morrow at **10.95**

Boys' Suits.

We will offer to-morrow **Boys' All-Wool Suits**, in sizes from 8 to 15, made with double breasted jacket and patent waist band; regular $3.00 values; to-morrow at **1.95**

Boys' Suits, of fine quality all-wool cheviots and cassimeres, in all the newest styles of checks and stripes, trimmed and made to stand the hard wear a boy gives his clothes; good value at $4.00, here to-morrow at **2.95**

Third Floor, 60th St. Corner.

Women's Tailored Suits.

Our assortment of women's Tailor-Made Suits is exceptionally fine. Perfect fit has been obtained to a degree above the average, and as to variety we can safely say that all the newest, best and most up-to-date styles are here at prices that are incomparable.

Women's Fly-Front Suits, black and navy English cheviot, fly-front box jacket, lined with fine quality silk; newest cut skirt, new 7-gored flaring shape and inverted plait back; finest percaline lining and velvet binding; the entire suit handsomely tailored; an unusual offering for **10.00**

Sizes 32 to 46. Extra sizes have extra large waistbands on skirts.

The Ladysmith Suit, made of fine-grade strictly all-wool Homespun Cheviots, gray, blue, brown and Oxford; coat latest design, double breasted, handsomely stitched, sans revers front, high-standing Ladysmith collar; lined with excellent quality taffeta silk; new seven-gored skirt, French percaline lined, 6-inch canvas around bottom and velvet bound. A specimen of high-grade, man-tailoring, **12.50**

Women's Pebble Cheviot Blouse Suits, exactly like cut, in black and navy blue; swell-shaped blouse coat with standing velvet collar, pointed front, bodice belt and cuffs, also of velvet; lined with best quality taffeta silk; bell shape 7-gored skirt, with new demi-habit back; percaline lined, velvet bound; handsomely tailored and stitched; equal to the best tailor work; price, **20.00**

Second Floor, 59th St. Section.

Linings.

All the leading and most popular linings, such as Amisilk, Nearsilk, Silversheen, Mirror Lining, Fairy Moire and Mercerized Lining, are here in the very latest shades.

Percaline Lining, per yd., 8½c.—All shades, including black; this is the kind that usually sells for 12½c.

Percaline Lining, per yd., 11c.—In almost every shade made, including fast black; very fine quality; sells regularly for 15c.

Twentieth Century Mirror Linings, per yd., 15c.—These are very handsome, an endless variety of colors, high silk lustre, 36 inches wide; wear excellently; equal to any lining selling at 25c.

Fancy Black Back Waist Lining, per yd., 11c.—New fall patterns; this is the 17c. quality.

Silversheen Lining, per yd., 10½c.—Looks just like silk and wears very much better. A similar quality to this is being sold under another name at 25c. yd. We have all shades.

Canvas, per yd., 8c.—In black, white and gray; good, heavy quality.

Mercerized Sateen, per yd., 10c.—In all the leading shades. This is a very fine quality and well worth 25c. yd. Main Floor, 60th St. Section.

Groceries.

Olive Oil, very best from France, our 75-cent bottle, **59c.**; our 40-cent bottle, **34c.**

Breakfast Cocoa, best, ½ lb. cans, **16c.**

Lunch Chocolate, made in a minute, ½ lb. cans, **12½c.**

Fig Jam, 1 lb. cans, **9c.**

Condensed Milk, Rival brand, none better, full weight cans, **7½c.**

Pure Black Pepper, ¼-lb. cans, **5c.**

Tomatoes, Fancy Jerseys, our 10c. cans, **8c.**

Tomatoes, our 13c. extra large cans, **10c.**

Asparagus, our 21c. cans, **18c.**

Asparagus, our 26c. cans, **23c.**

Early June Peas, our 12c. cans, **10c.**

Sugar Peas, our 13c. cans, **11c.**

Fancy Small Peas, our 17c. cans, **15c.**

Stringless Beans, all reduced for this sale, per can, **6c, 10c, 14c** and **16c.**

Lima Beans, tiny ones, our 14c. cans, **12c.**

Formosa Oolong, Mixed Tea and English Breakfast, our 45-cent kind, per lb., **35c.**

Formosa Oolong, Mixed Tea, English Breakfast, our 50-cent kind, per lb., **39c.**

White Cloud Soap, it floats, big cakes, **3c.** Ground Floor, 59th St. Section.

Exceptional Watch Offers.

MAN'S WATCH, $8.45—Has gold filled case; thin model screw back; made by the celebrated Fahey Co.; warranted for 20 years; 7 jewelled, nickel plated, Waltham movement. Has new antique crown; Arabic dial; open face; stem winder and setter. Sold by exclusive dealers for $25.00.

Buttonhole Watches $5.95

Of gun metal; dial size, ½-inch; perfect timekeeper; sold in Paris for 50 Frcs. ($10.00).

Calendar Watches, $9.95.

Very popular in Paris; in gun metal case; dial shows seconds, minutes, hours, days, dates of months, changes of the moon, etc. A perfect timekeeper; sold in Paris for 100 Frcs. ($20.00).

Stop Watches, $5.75.

Accurate as a chronometer or horse timer; they have nickel-plated case, second and minute dials; sold hitherto for $10.00.

Women's Watches.

Of 7 carat gold, value $15.00; our sale price, **6.95**. Of 9 carat gold, value $18.00; sale price, **9.95**. Of 14 carat gold, value $23.00; our sale price, **10.95**. Of 14 carat gold, with hunting case, value $25.00; sale price, **13.75**.

These are all stem winders and setters, and were purchased abroad at great price concessions. We give you the advantage of this.

Main Floor, Front, Centre.

BLOOMINGDALE BROS., 3d Ave., 59th and 60th Sts.

BLOOMINGDALE BROS., 3d Ave., 59th and 60th Sts.

BLOOMINGDALE BROS. 3d Ave., 59th and 60th Sts.

Write an Advt. for the Sunday World

if you want to buy, sell or rent, or if you want help or a situation; or if you have a "business opportunity" to offer; use the 3-time rate. It pays best.

A Magnet That "Attracts" the Wants of the World.

If you want to buy, sell, lease, let, borrow or loan, or if you seek "help" or a situation use Sunday World Wants.