ALL THE NEWS FOR ALL DAY.

WEATHER—Generally fair to-night and Friday.

NIGHT EDITION

The World.

"Circulation Books Open to All."

EVENING EDITION

"Circulation Books Open to All."

WEATHER—Generally fair to-night and Friday.

BASEBALL and RACING

PRICE ONE CENT. NEW YORK, THURSDAY, MAY 23, 1901. PRICE ONE CENT.

GIANTS AND REDS PLAY BITTER GAME FOR LEAD

COMMANDO WINS BELMONT AND BREAKS THE RECORD.

Keene's Grand Three-Year-Old Easily Beats The Parader, Running Mile and Three-Eighths in 2-21.

FOURTH RACE.

The Thirty-fifth Belmont; one mile and three furlongs.

Masters, wts., jocks.	St.	1/2	Fin.	Str.	Betting. Place.
Commando, 126, Spencer..	3	1h	11½	7-10	—
The Parader, 126, Landry.	2	2h	2nk	7-5	—
All Green, 126, Shaw....	1	3	3	15	8-5

Start good. Won easily. Time—2.21.

(Special to The Evening World.)

MORRIS PARK RACE TRACK, May 23.—Commando, James R. Keene's grand three-year-old, won the Belmont Stakes easily from The Parader.

All Green, the other contestant, was beaten fifty lengths.

Commando, although winning easily, broke the course record by 1-2 second.

The bugle called the horses to the post at 3.05 o'clock. Commando, full muscled and the embodiment of strength and power, made his appearance first. Then followed The Parader, a grand type of a thoroughbred. All Green, himself no bad looker, was last.

The crowd had their bets down and followed the horses with eager eyes. Commando was a red-hot favorite, being heavily backed from even money to 7 to 10. The Parader went from evens to 7 to 5. All Green was a 15 to 1 chance.

Commando broke from behind, but went to the front in half a dozen jumps in great bounds. Landry hustled The Parader and the pair of them left All Green as if he was tied to a post. Going up the back stretch The Parader caught Commando and they went to the hill on even terms. When they made the swing it was seen that Commando was going easily under wraps, while Landry was hustling The Parader. Then the backers of the latter began to feel uneasy.

When they swung into the stretch Commando cut loose and drew away several lengths. This sent Landry to the whip. Spencer simply sat on Commando looking over his shoulder, and won with great ease by a length and a half. The Parader was fifty lengths in front of All Green. The time, 2.21, is a new record for the course.

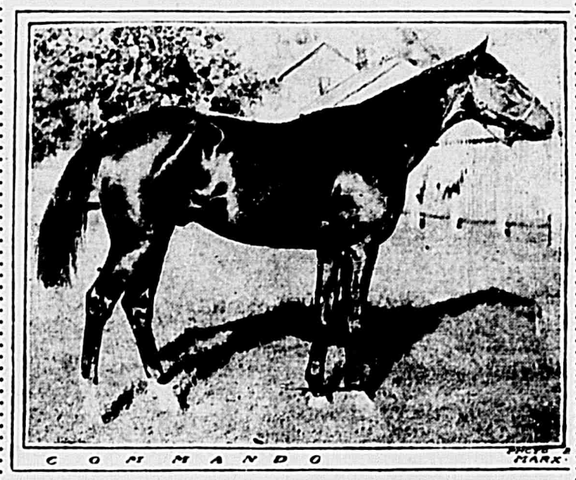

COMMANDO

HURLED FROM AN OPEN CAR.

Man and Woman Injured in Collision in Second Avenue.

A northbound electric open car, going at high speed, hit a horse and ice-wagon in front of No. 1194 Second avenue to-day, throwing Mrs. Clara Schuester, of Pompton Lake, N. J., and her ten-months-old baby across the car and into the street, and breaking the right leg and thigh of John Murphy, of No. 310 East Seventieth street. Mrs. Schuester sustained a severe shock, but the baby escaped without injury.

The rapid transit tunnel work is going on at this point, where half a dozen men were excavating. Timber work had been put down to let wagons run across, and the ice wagon was standing on the timbers when the car came along. An "L" pillar helps to make the roadway narrower, and the horse and wagon had to stand pretty close to the car track.

Just as the car came up the horse moved over toward the track and the motorman saw that there would probably be a collision, so he put on the brake and turned off the current. It was too late. The middle of the car hit the wagon and horse. The jolt unsettled everyone in the car.

Mrs. Schuester, who was holding the baby in her arms, was flung along the seat and under the protection railing on the other side, out on top of a lot of dirt alongside the track. The baby fell out of her arms and lay crying when a passenger picked it up.

The woman was unconscious from shock. She was taken into a store and revived. Murphy was not thrown out, but he was unconscious from pain. An ambulance took both to the Presbyterian Hospital.

The car was slightly damaged, the horse's legs lacerated and the ice wagon demaged. The men in the excavation scrambled out in a hurry, if the wagon had been hit a few inches fuller it would have been tumbled into the hole upon the men.

150 MEN STRIKE ON NEW BRIDGE.

They Demand an Increase of 50 Cents Pay a Day.

More than 150 men employed in building the footbridge over the new East River Bridge went on strike to-day for an increase in wages. They are connected with the United Housesmiths and Bridge Builders' Union.

A secret meeting was held and a committee of six went down to the foot of Delancey street and induced from fifty to seventy-five men to quit work.

The same committee then proceeded to the Brooklyn end of the structure, and had no trouble in inducing about seventy-five more men to stop work.

The men demand an increase of 50 cents a day over the present rate paid them, which is $3.75. They claim their work is extremely hard and perilous.

Mr. Charles A. Roebling, of the Roebling Company, which is building the bridge, is out of town and the work will stop until he returns, which will probably be on Saturday or Monday.

WEATHER FORECAST.

Forecast for the thirty-six hours ending at 8 P. M. Friday for New York City and vicinity: Generally fair to-night and Friday; fresh to brisk westerly winds.

JOHN R. TANNER EXPIRED TO-DAY

Ex-Governor of Illinois Succumbs to Heart Disease.

SPRINGFIELD, Ill., May 23.—Ex-Gov. John Riley Tanner died suddenly at 2.45 o'clock this afternoon at the Leland Hotel in this city from rheumatism of the heart.

Gov. Tanner had been confined to his apartments since his return from Chicago last Saturday with rheumatism in the left side. The case was not considered at all serious. This afternoon the Governor became much worse. Dr. Dixon, his family physician, was hurriedly called. He reached the bedside at 2.30 and found the Governor beyond medical aid.

John R. Tanner was one of the well-known public men of the West. He had long been a political leader in his State and was a prominent factor in the Senatorial contest which resulted in a fourth term for United States Senator Shelby M. Cullom last winter.

The former Governor was widely known as "Poker Jack" Tanner, a sobriquet won through his fondness for the American game of draw poker.

Gov. Tanner's administration of State affairs as Governor was stormy. He succeeded Altgeld in the Executive chair.

During his administration, which ended in January, he was married (for the second time) to a Chicago woman.

He was about fifty-five years old.

TOLD IN TABLOIDS.

CUBANS TIE ON AMENDMENT.—Havana, May 23.—El Mundo to-day claims that the Cuban Constitutional Convention stands 14 to 14 on the Platt Amendment, President Capotl being opposed to it and holding the deciding vote.

ASHORE IN BREECHES BUOY.—The Italian bark Bianca Astuffa, from San Diego to New York, went ashore this morning near Barnegat, N. J. The crew and four passengers were taken ashore in the breeches buoy. The vessel is loaded with sugar.

SUIT FOR 'CHANGE SEAT.—William Euclid Young has brought suit for an injunction to restrain the New York Stock Exchange from excluding him from the floor of the Exchange and confiscating his seat in the Exchange and interest in the property.

LAWYER HERRIMAN MARRIED.—Samuel C. Herriman, a lawyer, of No. 21 Broad street, was married at Rye, N. Y., at noon to-day to Miss Alice Madeleine Ward, a daughter of the late Dr. Ward. A special train was run from this city for the accommodation of the guests, numbering about two hundred.

Ten Thousand Fans Cheer Brilliant Struggle at Polo Grounds--New York Scores in First and Fourth Innings.

NEW YORK WINS

GIANTS AGAIN TAKE THE LEAD.

SCORE BY INNINGS.

CINCINNATI	0	0	0	0	0	0	0	0	1	—1
NEW YORK	1	0	0	1	0	0	0	0	0	—3

(Continued from Page 8.)

Sixth Inning—Harley walked. Beckley flied out. Harley and Crawford were doubled up. No runs.

Ganzel out at first. Bowerman was hit. Nelson was safe. Doheny singled, scoring Bowerman. Van tripled, scoring two runs. Selbach singled, Van scoring. Strang singled. Hickman tripled. Selbach and Strang scoring. Davis and Ganzel flied out. Six runs.

Seventh Inning—Steinfeldt out at first. Irwin flied out. Magoon fanned. No runs.

Bowerman out at first. Nelson flied out. Doheny walked. Van singled. Selbach flied out. No runs.

Eighth Inning—Peitz out at first. Newton fanned. McBride singled. Harley out at first. No runs.

Strang singled. Hickman flied out. Davis fanned. Ganzel flied out. No runs.

Ninth Inning—Beckley was hit. Crawford flied out. Steinfeldt doubled, scoring Beckley. Irwin flied out. Magoon safe on error. Peitz out at first. One run.

New York now leads in the League race.

BROOKLYN VS. CHICAGO

BROOKLYN	0	0	0	2	0	0	0	0	0	—2
CHICAGO	2	4	0	2	0	0	1	0		—9

AMERICAN LEAGUE GAMES.

At Detroit—End of sixth inning: Boston, 3; Detroit, 2.
At Cleveland—End fifth inning: Washington 9, Cleveland 4.
At Chicago—End of third inning—Chicago 7, Phila. 5.
At Milwaukee—No game. Rain.

WINNERS AT MORRIS PARK.

Sixth Race—Ventore 1, Gold Lack 2, Carl Kahler 3.

Second Baseman Nelson Thought the Ball Had Wings.

The Batting Order.

New York.	Cincinnati.
Van Haltren, cf.	McBride, cf.
Selbach, lf.	Harley, lf.
Strang, 3b.	Beckley, 1b.
Hickman, rf.	Crawford, rf.
Davis, ss.	Steinfeldt, 2b.
Ganzel, 1b.	Irwin, 3b.
Bowerman, c.	Magoon, ss.
Nelson, 2b.	Peitz, c.
Doheny, p.	Newton, p.

Umpire—Dwyer.

POLO GROUNDS, May 23.

Battle of the Giants and Heinies.

Gayly the sun shone on Giants and Heinies,
Balmy the breeze blew athwart the greenway;
Sweetly the scent of spring flowers was wafted
Down from the hilltop where Coogan holds sway.

Bravely the captains exhorted their warriors:
"Buckle your armor and gird up your loins;
Fight till you bust, oh, ye battle-scared yahoos!
Battle for beauty and glory and coins!"

Why were the Polo Grounds ringing with plaudits?
Why did the fans root as if for their life?
Because 'twas a fight 'twixt the Giants and Heinies
Which should be first in the great baseball strife!

Yes, indeed! That is why everything was at fever tension up at the Polo Grounds to-day. The red-legged Heinies are here—the gluttonous thugs from Porkopolis, whence comes also another species of gluttonous animal, ever anxious to grab everything in sight.

And this same aggregation of Heinies was all that stood between the eager young Giants that Davis has gathered together and the coveted lead in the race for fame and shekels on the diamond-shaped field.

Just this one game wrested from the swift young men from the West and the Giants would be once more in the van.

Glorious Day for the Game.

It was such a day as gives no excuse for poor play. It was like midsummer, and just the suspicion of a breeze wafted over the grand stand from the west.

Stiff arms and "Charley horses" melted away, and even poor old crippled Van Haltren swung his same arm with something like his old-time vigor in practice. The early indications were for a big crowd.

The front row seats in the stand were occupied early. Some pretty girls turned out in light summer gowns that gave a color to the scene that has been lacking heretofore.

Two "Dalsies" sat near the reporters' seats. "That's Charlie Hickman," said one as the Giants' right fielder trotted past. "Isn't he lovely?"

"I don't like his legs much," replied the other critically.

"But don't you know he pounded

(Continued on Eighth Page.)

He Died at Second Base.

Trying to Fan Him Out.

CHICAGOS LAND ON DR. M'JAMES.

Jack Doyle's Windy City Batters Score Six Runs in First Two Innings.

The Batting Order.

Chicago.	Brooklyn.
Hartzell, lf.	Sheckard, lf.
Dolan, rf.	Keeler, rf.
Green, cf.	Kelley, 1b.
Doyle, 1b.	Daly, 3b.
Childs, 2b.	Dahlen, ss.
Delehanty, 3b.	McCreery, cf.
McCormick, ss.	Gatins, 3b.
Kling, c.	Farrell, c.
Taylor, p.	McJames, p.

Umpire—Emslie.

WASHINGTON PARK, May 23.—Capt. Jack Doyle and his aggregation of Windy City ball-players made their first appearance of the season at these grounds this afternoon.

Brooklyn and Chicago are slated to play four games during this engagement, and as Doyle feels confident his men will put up a better article of ball

(Continued on Eighth Page.)

Keeping His Weather Eye on First Base.

FIRE DESTROYS SHAMROCK'S RIG.

Extra Moulding and Rigging at Denny's Yards Lost in Fire—Further Delay for Challenger.

GLASGOW, May 23.—Shamrock II.'s moldings and extra rigging were destroyed by fire this afternoon in Denny's yard. This will probably further delay repairs on the cup challenger.

This extra rigging at Dennys was prepared and held in readiness for just such an accident as befell the Shamrock yesterday. Its loss will be a staggering blow to Sir Thomas and Designer Watson.

Gould's Yacht Sails for New York.

LONDON, May 23.—The British steam yacht Sybarite (owned by Whitaker Wright and chartered by George J. Gould), sailed from Cowes for New York yesterday.

Killed by a Fall.

Michael Mitchell, fifty-eight years of age, a laborer in the Navy Yard, fell from the roof of the Equipment Building this morning and was instantly killed.

MAN'S BODY IN RIVER.

Name "George Westock" on Pass Found in Pocket.

John Folis, of 201 Bush street, Brooklyn, found the body of a man in the water at the foot of Ninety-sixth street, Brooklyn. In his pockets was found a pass to Blackwell's Island, made out to "George Westock" and dated May 1.

He was about forty-five years old, 5 feet 7 inches in height and weighed 150 pounds. He wore Congress gaiters and in his pockets were found a magnifying glass and several trinkets.

GIRL KILLED BY FALL.

Delia McCabe Fatally Hurt in Alighting from Trolley Car.

In alighting from a trolley car at one Hundred and Sixty-second street and Amsterdam avenue this afternoon Delia McCabe, a domestic, eighteen years old, whose home is on Cress ona avenue, Fordham, fell and received injuries from which she died before the arrival of an ambulance. The body was taken to the home of her girl's uncle, Terence Quinn, at 2069 Amsterdam avenue.