LATEST NEWS OF SPORT IN ALL ITS BRANCHES.

SIR CHRISTOPHER WINS FIRST RACE

FRANK RICE BEATS TOM MAYBIN IN SECOND.

The Track Is Fast and There Is Good Racing at New Orleans To-Day.

(Special to The Evening World.)

NEW ORLEANS, March 1.—Weather this afternoon was simply perfect. This, coupled with an attractive card of seven races, resulted in the best crowd of the week making the journey to the track. The card promised to furnish an excellent day's sport, as the fields were of good size and evenly matched. The track was fast. The main event on the programme was the Speed handicap for three-year-olds and upward, at six furlongs. St. Cuthbert, Sewell, Marie Bell, Tom Kingsley and Albula were among those carded to go.

The stewards announced to-day that nothing more would be given out in the steeplechase investigation until everything has been settled for a final ruling.

Arrangements were made to-day whereby Jockey J. Miller will do the riding this season for Edward Corrigan. The amount of the retaining fee was not made public. Quite a number of owners, trainers, jockeys, and horses, most of which had been suspended or ruled off here this winter, shipped for Cuba this morning.

FIRST RACE.

Six furlongs; purse $350.

Starters, wts., jocks.	St.	Half.	Fin.	Betting St.	Place
S Christopher, 102, Lindsey	1	1½	1½	10	600
Kiss Quick, 100, Otis	7	3½	2½	1	2
Weird, 103½, Young	2	2½	3½	6	4
Bob Baker, 99, Rice	3	4½	4½	10	7
Aboma, 101, Gormley	9	8½	5½	20	10
Oleskma, 95, Helgerson	4	5½	6½	8	8
Annua, 92, Preston	6	6½	7½	15	5
Scapa, 103, Miller	8	8½	8½	15	4
Oscar, 106, Weir	5	7½	9½	30	10
Corvus, 109, Price	10	10	10	60	20

Start good. Won ridden out. Time—1:14½.

The ten horses which ran for the money in the opening event did not amount to much outside of Sir Christopher, who appeared much the best. When 6 to 5 was offered at the opening of the market there was a wild rush to get aboard and post time found him a 7 to 10 favorite. It proved to be a good thing, as he was in front from start to finish, winning by a length and a half from Kiss Quick, who was the same distance before weird.

SECOND RACE.

Four furlongs.

Starters, wts., jocks.	St.	Half.	Fin.	Betting St.	Place
Frank Rice, 113, Landry	2	2½	1½	18/5	7/5
Tom Maybin, 108, Odom	3	1½	2½	2	1-5
The Don, 108, J. Miller	4	3½	3½	4	1
Merry Sister, 110, Lyne	1	4½	4½	13/5	4
Sweet Nell, 108½, Stack	5	6½	5½	15	6
Eufalia, 105, Young	1	5½	6½	100	40
Disappoint. C., 97, Battiste	6	7	7	100	40
Wilton, 110, Robertson	Withdrawn.				

Start good. Won driving. Time—:48.

Third Race.—Won by Intrusive. Mynheer was second and Malay third.

NEW ORLEANS ENTRIES.

(Special to The Evening World.)

RACE TRACK, NEW ORLEANS, La., March 1.—The entries for Monday's races are as follows:

First Race—Six furlongs.
Bert Sargent ..... 112 Duke of Connaught 107
Pepper Dick ..... 105 King Ford 107
The Four Hundred ..... 109 Max 104
St. Tammany ..... 107 Joe Brown 104
Dolce far Niente ..... 107 Anna Handspring 102
Julia Junkin ..... 107 Rose of May 102

Second Race—Selling; mile and a sixteenth.
Vassal Dance ..... 112 Chickadee 106
Lee ..... 108 The Fly 107
Digby Bell ..... 107 Josie P. 97

Third Race—Maidens, six furlongs.
Senator Sullivan ..... 112 Carrie 102
Goldaga ..... 110 Easterstone 102
The Messenger ..... 109 Tripp 102
Trentham ..... 105 Normar 102
Navilion ..... 105 Alcyone 100
Merrymaker ..... 105 Glendola 102

Fourth Race—Highweight handicap; six furlongs.
Pigeon Post ..... 115 Free Coinage 105
Tom Collins ..... 114 Inez Alberta 103
Fleuron ..... 112 Uncle Saint 99
Zack Ford ..... 107 Balm of Gilead 98
Van Hoorebeke ..... 106 The Hoyden 98
Cotton Plant ..... 106 Siphon 97

Fifth Race—Selling; mile and seventy yards.
Sir Florian ..... 113 Fleeswing 100
Felix Bard ..... 110 *Avater 100
Star Cotton ..... 105 Alice M. 99
Pay the Fiddler ..... 105 *Eight Bells 98
*Jena 102

*Five pounds apprentice allowance.

Sixth Race—One mile.
John Grimsby ..... 110 Salarm 101
Masterful ..... 108 Sir Ivan 99
Belle of Elgin ..... 105 Alpaca 99
Woodtrice ..... 104 Kaffe 97
Pharoah ..... 102 Add 95
Homage ..... 101 L. Samelson 90

TWO MATCHES FOR SCHAEFER.

CHAMPION IS TO MEET KERKAU AND VIGNAUX.

Yankee Offers German Champion 800 Points Start in 3,000-Point Game.

BERLIN, March 1.—Hugo Kerkau, the billiard champion of Germany, has challenged "Jake" Schaefer, the American champion, for a straight match. Schaefer, writing from Paris, offers to play Kerkau in Berlin 3,000 points, balk-line, giving the German player 800 points start, for a stake of 20,000 marks or less.

As cabled to the Associated Press from Paris last night, Schaefer has accepted a challenge from Maurice Vignaux to play a match for the world's billiard championship and 2,500 francs a side, the contest to take place in Paris early next April.

KING OFFERS BUT ONE CUP.

LONDON, March 1.—It is rumored that instead of continuing the practice of the late Queen Victoria of offering annually three 100-guinea cups for the competition of the principal yacht clubs of the Kingdom, King Edward intends to offer only one cup, to the Royal Yacht Squadron.

The Field expresses the hope that this rumor is unfounded, as it would mean a serious loss and remove a great incentive to yacht racing.

Dressel Bars Magazines.

Capt. Dressel, the manager of the Sportsmen's Show, which opens at Madison Square Garden next week, has forbidden publishers of sporting magazines to distribute their books at the show. The publishers offered big prices for the privilege, but they were spurned.

REVIVAL OF ATHLETICS IS SHOWN BY ENORMOUS ENTRY TO COLUMBIA AFTERNOON AND EVENING GAMES.

W. P. S. EARLE

THREE OF COLUMBIA'S STARS.

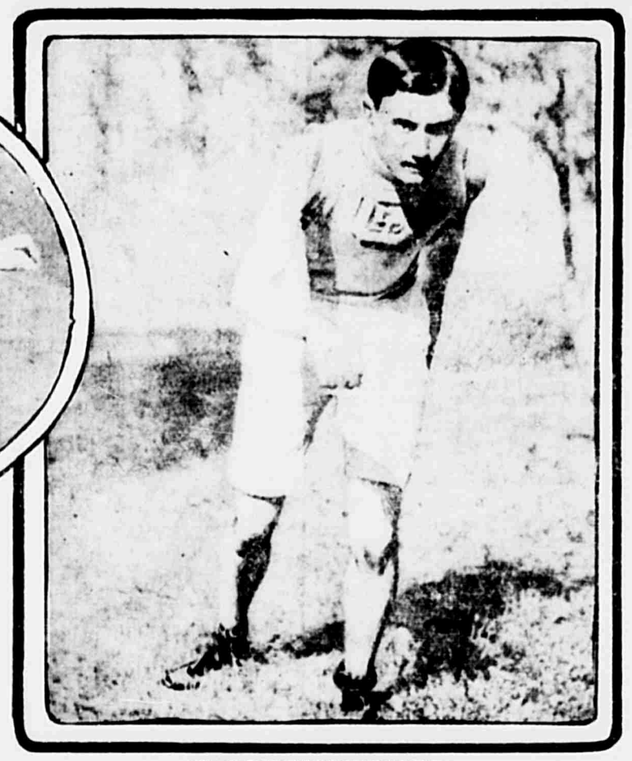

C. OPPENHEIMER

That the long-expected revival in amateur athletics is at hand can no longer be doubted. The recent carnival of sports held in Madison Square Garden by the Knickerbocker Athletic Club had an enormous entry list, something more than 600. This was thought to be high-water mark by Secretary James E. Sullivan, of the A. A. U. He was mistaken for more than 800 entries have been received for the Columbia University Track Association's games, which are being held in the Twelfth Regiment Armory this afternoon and to-night.

There are not many stars or champions entered. Most of the ambitious athletes whose names are on the programme are of the younger generation—just out of school—and, as the majority are likely to keep up their work, lively times on track and field may be looked for this summer.

Four hundred school-boys, of all sizes and weights, participated in the ten different events which were on the card for them. Every preparatory school within fifty miles of this city had one or more of its representatives entered in the numerous events, and as a result an immense crowd were present at the games.

Just before the games started Mike Sweeney, the champion high jumper and instructor of Hill School, of Pottstown, announced that the school's relay team would not be able to take part in the big relay race to-night, owing to an epidemic of pneumonia which has reached the school, and which has stricken down about fifty of the scholars. This announcement will be received with much regret, as the Hill School always won the relay championship. The first event was the 60-yard dash. The winner of each heat to qualify in the semi-finals. Summaries:

60-YARD DASH, open to grammar schools of Greater New York—Won by J. E. Sweeny, P. S. 89; 2, J. Werner, P. S. 102; Brinckerhoff, was second, L. Fitzpatrick, P. S. 102, Brooklyn, third and Reel fourth. Time, :7.

100-YARD RUN—Won by J. Hillegass, Pratt Institute; 2, Sidney Riley, School of Ethical Culture; 3, Frances Poe, P. S. 102; third. Time, 12 2-5s.

60-YARD DASH (final heats)—Won by J. Hess, Pratt Institute High School; 2, J. Brennan, Hughes School; 3, Hunter Brown, Ethical School; 4, Hunter Brown, Ethical School. Time, :7.

50-YARD DASH (under 12 years)—Won by H. McAuliff, Prince School; 2, L. Hall, P. S. 102; Reuck third, and A. Sickler fourth. Time, :7.

McAuliff was received for being one of the winners in the 60-yard dash.

PIENING THREW GIANT NORBECK.

"Butcher Boy's" Science Offsets Norwegian's Great Strength—Single Fall Decided Bout.

The man with the strength will usually simply defeat a clever opponent in the Queensberry game, but Carl Norbeck, of Norway, with his huge frame and his big rolls of muscle, had little or nothing against the cleverness of John Piening in their Graeco-Roman wrestling bout at Lenox Lyceum last night.

When credit is given Norbeck for his grit and earnestness there is little more to be said for him. He showed no advantage at any time during the hour and forty-five minutes he was on the mat with his foot on the other hand. Piening proved his right to the championship title. He pinned his giant opponent's shoulders to the mat within six minutes and forty-five seconds after the bout began.

Piening found it harder work to overpush over 230 pounds of a live man than to do to hurl 80 pounds of lead into a wagon, as he used to do before he adopted the wrestling game. In a word to-night he could not again throw Norbeck in the remaining one hour and twenty-three minutes of the contest.

The bout was an excellent one from start to finish, and well deserving of the enthusiasm shown by the 2,000 spectators. There was not a dull moment during the contest and plenty of hard work. Piening had to keep everybody busy.

Piening was probably in the better condition of the two men. Norbeck seemed to be stale, and after he had been wrestling for about five minutes the perspiration oozed from him like sweating from a fountain. He tired so quickly that the "Butcher Boy" squeezed his weight on it was with the composition of the trick that Piening walk. Norwegian into the turning. Norbeck tried to wriggle out of the embarrassment, but it would have been just as easy to break from the grip of Samson. Don Modena, Piening's manager, down, and that is all there was.

Norbeck showed great agility to escape from the chase. Piening's hard and quick work in forcing Norbeck down showed that he was in good condition, while Norbeck showed that he was stale. Piening's work in forcing Norbeck down showed that he was in good condition, while Norbeck showed that he was stale.

FITZ TRAINING ON A SCHEDULE.

HIS DAILY WORK INCLUDES THREE ROUNDS OF BOXING.

Wrestling Bout with Rublin Part of Preparation for Fight with Jeffries.

Jim Fitzsimmons did not get another pounding in consequence of his three-round bout with Gus Rublin yesterday, but it was just as well that many people would pay to see Norbeck take three rounds with such a fast man to deal. This is the kind of work Fitz is doing in preparation for his bout with Jim Jeffries. The lanky fellow will go on at least two more occasions after Rublin, who is a wrestling bout with Rublin.

GARDNER GETS A DRAW.

OMAHA, March 1.—Eddie Gardner, of Wheeling, W. Va., and Hank Smith, a Denver lightweight, fought an exceedingly hard draw last night at the Omaha Athletic Club. The fight was a fierce one from start to finish, with honors even during the entire fight.

TERRY TO BECOME A HORSE TRAINER.

That Profession Will Be Adopted by Little Fighter After "Young Corbett" Bout.

Should "Young Corbett" chance to land another knockout blow on Terry McGovern when he meets him again, the little Brooklynite is going to step away to the rear in pugilism and fight no more. As far as fighting is concerned it will be but part of his past. Another profession will be adopted by him—that is, the training of race horses.

Terry likes the horses. They are his pet animals, and when he has nothing else to do he is with his stable of thoroughbreds at Hempstead, Long Island. Terry is a pupil in the hands of Trainer Chris Martin now. Martin is preparing the little fighter's horses for the summer campaign, and Terry is one of his earliest hopmates.

The trainer is the boss, and when Terry is told to do this or that with that or the other horse he obeys. He analyzes the racers in their training exercises, and is so entranced by his work that he does not seem to care whether he ever fights again or not. Were it not for that one defeat scored against him he probably would quit the ring now. But he wants to retire with a clean record.

The little Brooklynite is as enthusiastic a horseman as it is possible to find anywhere. He has no fears of the sometimes crabbed horses, and goes about working them with the same earnestness which has marked him in the ring with his many foes. No matter how sulky or wild a horse will be he will undertake to "break him." An instance of that was shown with his bay pacer, Miss Eleanor, which he has often been seen driving on the Brooklyn Speedway. The mare was very wild and often resented being harnessed. Now she is one of the tamest as well as the speediest side-wheelers in the drive.

It was that absence of fear in the boy which attracted Trainer Martin's attention, and he predicts a great future for him in the horse-racing business.

Terry's racing plans are big just now and he says that before long he is going to have a stable built for his thoroughbreds on the lots which he owns at Avenue U. A dwelling will also be erected, and there Terry intends living with his family and taking personal charge of his horses.

JOCKEY MARTIN NOW A TRAINER.

WILL HANDLE STRING OF CHARLES HEAD SMITH.

Pat Dunne Thinks Little Elder Will Prove a Success at New Occupation.

MEMPHIS, March 1.—Little Willie Martin, the ex-jockey, is to become a trainer of race horses, and his first new duties will begin with the stable of Charles Head Smith, the former owner of Garry Hermann and the ill-fated Lieut. Gibson.

The little fellow was engaged on the recommendation of Pat Dunne, who rates the boy the best jockey that ever rode a horse and who believes that he will prove an even better trainer. Old Hutch, a three-year-old, and a number of two-year-olds are included in the Smith stable. Martin says it will be reinforced by purchases in a few days.

TIGERS AT HOCKEY.

Princeton Men Will Play Harvard's Seven To-Night.

An intercollegiate hockey championship match will be played to-night at the St. Nicholas Rink between the teams representing Harvard and Princeton Universities. Interest centres in this contest because the two are tied for second place and the winner of the match will play Yale in the extra series, best two out of three, for the year's championship.

WHITNEY'S MOOSE TO BE EXHIBITED.

ANIMALS MAY BE SEEN AT SPORTSMEN'S SHOW.

Millionaire Will Give a Theatre Party to His Friends, the Adirondack Guides.

William C. Whitney recently purchased in the West several splendid specimens of moose as the nucleus of a herd for the restocking of Lenox Park, his immense game preserve in the Adirondack region. The animals are now on their way to their new haunts, having been shipped a few days ago. They will pass through this city, and Mr. Whitney has kindly consented to have them put on exhibition at the Sportsmen's Show, which opens at Madison Square Garden next Wednesday.

Mr. Whitney has many friends among the Adirondack guides, and will give a theatre party to the forty or more of them who will be at the Sportsmen's Show. Seats for the party have been engaged at the Broadway Theatre for the evening of March 3. The hardy backwoodsmen have been invited and reports say there was never such a brushing up of "store clothes" in the old North Woods before.

$10,000 OFFERED FOR IMP'S COLT.

GREAT MARE TO BE MATED WITH TOPGALLANT.

LEXINGTON, March 1.—Imp, the great race mare, who during her career on the turf earned more than $67,000, is now in the stud. She will be mated here with imp. Topgallant.

The breeding qualities of the "Dark Lady" were appreciated by many horsemen as evidenced by the offers made by S. S. Brown, the Pittsburg [illegible] for her first foal. He says he will pay $5,000 for it if it is a colt and $2,500 if it is a filly.

GLENVIEW AWARD STOPS GOLF WAR.

DISRUPTION OF ASSOCIATION WAS THREATENED.

The award of the amateur golf championship to the Chicago Club, the Glenview, at the meeting of the U. S. G. A., has met with the warm approval of all local players. The award was considered a very diplomatic move by the retiring Executive Committee.

According to well-known players, a war which gave promise of disrupting the organization was threatened, and only the distribution of the big tournaments could thwart it.

YALE INDORSES MOVE FOR PEACE.

WANTS TO BE ON GOOD TERMS WITH HARVARD.

NEW HAVEN, March 1.—Yale students are decidedly in favor of peace between their college and Harvard, for at a mass-meeting last night they ratified the election of the committee that will have charge of the settlement of the present differences with Harvard and the arranging of a new agreement for a term of years.

Harvard has not as yet appointed its committee, but it is expected that it will do so in a very few days.

GOSSIP OF THE SPORTING WORLD BRIEFLY TOLD.

BASEBALL NOTES.

Letters have been sent by the Philadelphia National League club to all players retained by the American league club to stay over their signatures, whether or not they have signed contracts for last season. There have been no replies yet, but it will be interesting to find out just who is who.

* * *

Jake Gross will probably get his $250 bonus money from the Philadelphia Baseball Club after all. Gross through Attorney Kinsler sued the club in St. Louis. The court decided against him, but an appeal the case was received and a new trial ordered.

* * *

Lajoie, the jumping champion of the American, will move to town a little closer to the grounds next season. Jack Dunkerly will be in the same building, and "The Jolly" always feel at home when he visits the Quaker City.

* * *

The St. Louis American League club will wear brown stockings the coming season. The players are well pleased with the change, as the stockings will be much lighter than the black ones they have worn in the past.

* * *

Australian tennis players are beginning to show up in great numbers in the United States. Great Britain is sending a team of players to Toronto to-day, and Dwight Davis, who is now holding the cup, will have a hard time of it to keep it from going to Australia.

* * *

Ed Barrow, president of the Eastern League, is now taking a trip to Jacksonville, Fla., for his health. He is improving, and will be able to be back in his office in a few days. Barrow was taken sick while in Atlanta, Ga., last week.

* * *

Ed Mackesey, the well-known Philadelphia turfman, who is now taking a trip of pleasure in New Orleans, is expected to return to Philadelphia shortly. He intends visiting Havana, Cuba, and Hot Springs, Ark., before he returns to his home in the City of Brotherly Love. Mackesey is a great lover of the horse, and he will be sorely missed at the Hunting track and wishes to return there and get them ready for the coming meeting.

* * *

The funeral of Harry McGreevey, son of James H. McGreevey, the turfman, took place Saturday morning at 9:30 o'clock. From the home at No. 822 Pulaski street, Brooklyn, the body was taken to the church, where a solemn high mass of requiem was chanted. A special musical service was had, closing with "Nearer, My God, to Thee." Afterward the body was taken for a receiving vault in Greenwood, where it will remain until the family vault will have been prepared for it.

* * *

G. C. Bennett, the well-known Memphis turfman, has high hopes in Hennessy, and thinks he has a good chance to win the American Derby with him.

THE GRIP FOLLOWS THE SNOW.
It can be prevented and the worst cases cured in two days by taking Laxative Bromo-Quinine Tablets. E. W. Grove's signature on box.

OF INTEREST TO HORSEMEN.

Jockey Charles Hunter expects will ride for James R. Keene next year. Morris also is looking for a good jockey, and Hunter fits in with the Keene stable. Hunter has been in the saddle for William Collins, Sam Hildreth, Sam Doggett, John Madden and Frank Bruce, and he is one of the best jockeys in this country.

* * *

Dr. H. Fox, representing the New York Jockey Club, was in Louisville on Saturday, and he says will be added for decision at the next summer meeting which will take place in Chicago in the West. Twenty thousand dollars will be offered for the Futurity stakes.

* * *

Dale Ott, the jockey who was suspended several days ago for the remainder of the Louisville meeting, for not using his whip on a horse, has had his license restored to him. Ott was fined $100 for the offense.

* * *

John N. Wheeler, the Western turfman, has asked Dwyer Bros. to send a horse to the Air Line Park, St. Louis, to race against the Air Line Park horse, Ben Brush, for a purse of $2,000 or more, the race to take place in New York and be for a stake of $5,000 a side. Wheeler and Ed Corrigan will travel East together to-day.

* * *

It is possible that Willie Hayes, the well-known jockey, who is now riding in Europe, will return to the saddle when the Jockey Club lifts the ban from Hayes. Hayes has been racing quite fast in Europe, and it is said that France very much wants him to ride there after this season.

* * *

J. Mackesey, the well-known Philadelphia turfman, who is now taking a trip of pleasure in New Orleans, is expected to return to Philadelphia shortly. He intends visiting Havana, Cuba, and Hot Springs, Ark., before he returns to his home in the City of Brotherly Love. Mackesey is a great lover of the horse, and he will be sorely missed at the Hunting track and wishes to return there and get them ready for the coming meeting.

* * *

The funeral of Harry McGreevey, son of James H. McGreevey, the turfman, took place Saturday morning at 9:30 o'clock. From the home at No. 822 Pulaski street, Brooklyn, the body was taken to the church, where a solemn high mass of requiem was chanted. A special musical service was had, closing with "Nearer, My God, to Thee." Afterward the body was taken for a receiving vault in Greenwood, where it will remain until the family vault will have been prepared for it.

* * *

G. C. Bennett, the well-known Memphis turfman, has high hopes in Hennessy, and thinks he has a good chance to win the American Derby with him.

NOTES OF THE BOXERS.

Henry Vanger, the Chicago feather-weight, and Young Neal will meet in a ten-round bout in Milwaukee on March 10. This match satisfies the demand for a match between these two men, and it promises to be a lively affair. Vanger is a hard hitter, and Young Neal is one of the most clever of the feathers. Vanger, undefeated for a long career of almost three years, is to undertake a tough job. He will meet a man who has never been knocked out, and who has never been knocked down. Neal will be anxious to be in the first flight, and who has defeated Harry Forbes and Jack Wolfe and who has gone to a draw with Terry McGovern last Saturday night.

* * *

Tom Sharkey, the Brooklyn heavy, has been matched to fight Marty Mathews at Hot Springs on March 6. Sharkey expects to leave for Hot Springs Friday and he will be training there. Sharkey has a match on with Jim Jeffries for March 20.

* * *

Kid McFarland will shortly leave for Hot Springs where he will take the winner of the Corbett-Dixon bout (if it goes to a decision) in a twenty-round bout. Dixon is now training for his bout with Corbett at Hot Springs, and Corbett will travel down there from New Orleans to meet the winner of the Dixon-Corbett bout.

* * *

Billy Delaney, of Philadelphia, manager of Jack McGovern, received a telegram last night from Joe Mathews, kid brother and manager of Marty Mathews, the fighting Irish lightweight, in which he stated that he had filed Frank Ryan's name in this city for a bout with Ryan for the winner of the Dixon-Corbett bout.

* * *

Billy Holtzman, manager of Jack Root, who is in Milwaukee, says he will arrange with Young Ryan to meet Joe Walcott, the "Black Demon," in any kind of a bout. Walcott issued a challenge yesterday to Root, but Holtzman says he will be ready as he is after bigger game for Root. Holtzman would like to match Root against Fitzsimmons in case Fitz should win over Jeffries for the heavyweight championship.

* * *

Gus Gardner, the Philadelphia light-weight, will meet George McFadden at the Wabash Athletic Club, Chicago, tonight. Gardner has been in training in Chicago since he left Cincinnati several weeks ago, and he is in good condition to meet McFadden.

* * *

Art Simms, the Akron light-weight, may take another trip to England. Bert Dorman, a representative of Simms, is in London trying to arrange a match between Simms and Pat Daly at 126 pounds for $500 a side.

* * *

The gross receipts of the McGovern-Sullivan fight in Louisville recently were $13,000, and the fighters' share $7,800. McGovern received $5,850 and Sullivan $1,950.

SPORTS OF ALL SORTS.

Columbia Grammar School's annual indoor interclass games were held in the gymnasium yesterday, and resulted in a victory for the sophomore boys, they beating out the fifth form by 19 to 17 points.

* * *

Jack Keane (166) had no trouble defeating George W. Swain (190) last night in the amateur handicap billiard tournament at the Knickerbocker Academy, Brooklyn.

* * *

Yale grit prevented the New Haven hockey team from meeting defeat at St. Nicholas Rink last night. The Short Hills seven were the Elis' opponents, and right worthy ones, too. The Northern well-met boys played until they were completely exhausted, and the score at the end of forty minutes was 4 to 1.

* * *

Erasmus Hall School won the most number of points at the Long Island Interscholastic speed skating championships, held at the Clermont Avenue Rink, Brooklyn, last night. A total of 19 points was scored by Erasmus Hall. Poly Prep was second, with 15 points, and the Boys' High School third, with 12 points.

* * *

The annual hand-tennis handicap tournament began yesterday at the New York Athletic Club. In the first game Bruce, with a handicap of 10, defeated G. Chase, with a handicap of 15, two straight sets, the score of the first game was 25 to 23 and the second 25 to 20.

* * *

The immediate future of Charles River Park, Boston, has been settled by the lease of the park to cycle racing purposes to Frank L. Hoey, of Cambridge, manager of Harry D. Elkes, the middle-distance champion. Mr. Hoey will at once work on a four-lap track of wood on the latest lines and modelled after the famous one in Brooklyn. The track will be opened April 19 by a motor-paced race, in which seven prizes are offered, ranging from $100 to the winner, $50, $30, $25 and $10, a total of $1,385, which is large enough to attract the best riders of the country.

* * *

A new gymnasium at Andover has just been completed and will soon be opened to the students. The equipment is being secured by Mr. William Anderson, director of the Yale gymnasium. It will cost between $3,000 and $4,000 and will be fitted out similarly to the gymnasium at Yale. The Andover gymnasium is 100 feet by 60 feet. There are 300 lockers and fifteen shower baths. A sixteen-lap-to-the-mile track is in the main room upstairs.

* * *

Wylie and Furnell, two of the best players of the Princeton hockey team, have been disqualified by the faculty. They will not be able to play in college games again this season.

ON BASKETBALL COURTS.

The Atlantic Association of the Amateur Athletic Union yesterday made the following announcement: The basketball teams of the German Y. M. C. A. of Buffalo and Allegheny College of Meadville, Pa., by playing in an unsanctioned game at Meadville on Feb. 13, disqualified themselves from competing at any sports under the sanction of the Amateur Athletic Union. The players affected are Rhode, Maier, Heerdt, Faust and Miller, of the Buffalo team, and Williams, Taylor, Lampe, Leffingwell, Jackson and Mellon, of the Allegheny College team.

* * *

The Lincoln Athletic Club, a sixty to seventy pound team, is desirous of arranging games with first-class teams of the same weight, to be played on their own or opponents' court. Reasonable guarantee. They would like to play the Young Stars, Keystone, Royals, of St. Mary's, St. Bristophers and Crackerjacks. Address Edward J. Phelan, No. 102 Suffolk street.

* * *

At a meeting of the St. Thomas's Boys' Club, at Bushwick avenue and Cooper street, Brooklyn, a new team was organized, to be known as the Tip-Tops, of St. Thomas's Boys' Club. They average eighty to eighty-five pounds, and line up as follows: Copplestone, left forward; Kelley, right forward; Longuet, centre; Ryan, left guard; Kaufmann, right guard. They have all Tuesdays open after April 1. All games are to be played at their court. Address Frederick Nagel, No. 1663 Broadway, Brooklyn.

* * *

The Staten Island's first team have March 8, 15, 22 and 29 open for games on their courts with first-class teams. Nationals, Grace Athletic Club, Rubber Five and Warwicks preferred. The Staten Island's court is in Tompkinsville, S. I. Reasonable guarantee. Address James J. Butler, No. 402 West Thirty-seventh street, city.

AMONG THE BOWLERS.

Arrangements are complete for the Esmeralda Bowling Club prize contest, to be held at the Colonial Alleys, One Hundred and First street and Columbus avenue, Sunday evening, March 2. Several of the prominent bowling organizations of the upper part of the city have accepted invitations to take part, and an interesting competition for supremacy is looked for. A dance and supper will follow.

Brooklyn Amusements.
CLERMONT AVENUE
SKATING RINK.
RACES TO-NIGHT.
ADMISSION ..... 25c.

FOR
Bilious and Nervous Disorders
Sick Headache and Constipation,
TAKE
BEECHAM'S PILLS
Cures Giddiness, Fullness and Swelling after meals, Dizziness and Drowsiness, Cold Chills, Flushings of Heat, Loss of Appetite, Shortness of Breath, Costiveness, Blotches on the Skin, Disturbed Sleep, Frightful Dreams, and all Nervous and Trembling Sensations, etc. The First Dose will give relief in twenty minutes. This is no fiction. Every sufferer is earnestly invited to try a Box of these Pills, and they will be acknowledged to be WITHOUT A RIVAL.
BEECHAM'S PILLS taken as directed, will quickly restore females to complete health. They promptly remove any obstruction or irregularity of the system and quickly help a WEAK STOMACH, IMPAIRED DIGESTION, DISORDERED LIVER.
Prepared only by THOMAS BEECHAM, St. Helens, Eng., and 365 Canal St., New York.
Sold everywhere in boxes, 10c. and 25c.

KIDNEY TROUBLES AND URINARY DISCHARGES
SANTAL CAPSULES MIDY
CURE IN 48 HOURS

Medical
OLD DR. GRINDLE,
35 years a specialist in diseases of men. Under OLD DR. GRINDLE'S scientific treatment blood and skin diseases, pains in the bones, red spots, sore throat and mouth, ulcers, painful swellings, kidney and bladder complaints, scalding, inflammation, gravel, &c., are speedily cured. Impediments removed. Sufferers, do not waste time visiting less skillful physicians. Remember, OLD DR. GRINDLE has a record for marvellous cures. OFFICE OVER 20 YEARS AT 171 West 12th st., between 5th and 7th aves. Advice free. Medicine, $1. Hours, 9 to 9. Sundays, 9 to 2.

People who advertise in the Sunday World expect answers and GET THEM.