MANY BABIES ILL FROM HEAT.

Evening World Fund Doctors Are at Work Day and Night Among the Children of the Poor.

THE SUBSCRIPTIONS.

Previously acknowledged	$1,481.20
Benjamin and Dora Garcewich	3.82
Georgette Breiser	2.00
Blanche Reitman, Ellen and Maggie Ollillan	2.00
Frederick Morgan	1.75
Mabel Jones, Dora Reitman, Jessie Ollison	1.60

This has been a trying summer for the luckless children of the poor. There has been much illness, and the doctors attached to The Evening World Sick Babies' Fund have been kept busy night and day giving the best medical care, good medicines and, in cases of destitution, supplying nourishing food.

All this costs the little sufferers and their parents absolutely nothing. The Fund relies much on the voluntary contributions of big-hearted outsiders, who realize how grand an amount of good their money can do when donated to this life-saving work.

Every penny is of use, and will go toward brightening some darkened home.

Contributions should be addressed to the "Cashier of The World, Pulitzer Building, New York City."

THE CONTRIBUTORS.

Many Little Folks Help the Summer Charity.

Inclosed please find $3.82 from selling lemonade in front of our home, No. 18 Coenties slip. Hoping it will do some poor babies good, we remain
Benjamin Garcewich, Dora Garcewich.

Inclosed please find $2 which I have collected by a stand in front of our house, at which I sold some of my playthings that I had when I was a little girl. I would like you to send it to the Sick Babies' Fund. I am twelve years old and live at No. 202 East Sixtexenth street, and my name is Georgette Breiser.

Inclosed you will find $2, the proceeds of a fair held at the corner of Lafayette avenue and Fourth street, New Brighton, S. I.
Mabel Jones, Dora Reitman.
Jessie Gilfillan.

I send herewith $1.75 for the fund.
FREDERICK MORGAN, 258 W. 115th st.

Inclosed you will find $1.60, the proceeds of a fair held at No. 31 Lafayette avenue, New Brighton, S. I.
Ellen Ollson, Blanche Reitman, Maggie Ollson.

$101.40 FOR SICK BABIES.

Arverne Hotel Benefit for Evening World Fund a Great Success.

The benefit at the Arverne Hotel, Arverne, L. I., for The Evening World Sick Babies' Fund and for the Hebrew Country Sanitarium on Aug. 6 scored a great hit, the fund's share of the proceeds being $101.40.

It was the finest vaudeville entertainment held this season at Arverne and attracted widespread praise. Among the stars who contributed to the success of the evening were Williams and Walker in their new specialty, Cole and Johnson, the song writers, in some of their newest hits; Leon, the great illusionist, direct from Paris; the Kingsley sisters, the two Pucks, Dietrich and Sullivan, Joe Bonnell, Cecil Spooner, Orrie Carlyle, Madge Fox and a number of other artists.

The benefit was under the personal direction of Mr. Lucien Bonheur. The programmes were dispensed by local society belles, and the most prominent people in that section of Long Island were among the audience.

SON OF IRISH CONSPIRATOR STARS IN HIS DRAMATIC SETTING OF IRELAND'S MOST ROMANTIC CONSPIRACY.

Brandon Tynan Scores a Success with His Stage Version of Robert Emmet's Uprising.

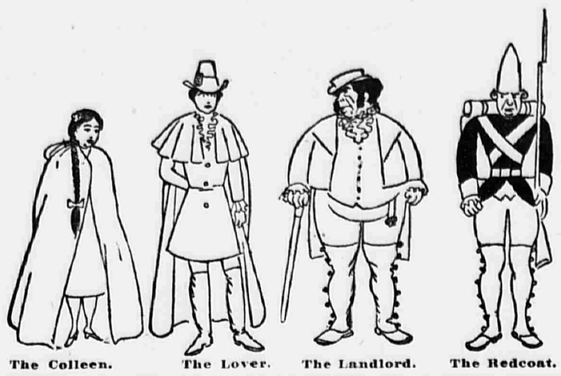

The Colleen. The Lover. The Landlord. The Redcoat.

FOUR NECESSARY INGREDIENTS OF EVERY IRISH MELODRAMA.

With characteristic Celtic daring, Brandon Tynan made a double bid for popular favor at the Fourteenth Street Theatre last evening, appearing as playwright and star in the production of his melodrama, "Robert Emmet." A fascinating young Irishman Mr. Tynan proved to be, bringing good looks and grace and dash of manner to the interpretation of the most romantic of Irish conspirators, and in his dramatic essay revealing native wit, felicity of phrase and a perfect insight into Irish character.

"Robert Emmet" is a melodrama which appeals only to those of Irish blood, but the play and its author in conjunction present to a wider audience an interesting study in heredity. To local theatre goers Mr. Tynan has been known only as an interesting-looking young man who carried himself gracefully through juvenile roles in several of Mr. Frohman's productions. Until he was announced as the author of an Irish melodrama his identity as the son of Patrick Tynan, the famous "No. 1" of the Phoenix Park conspiracy, was not suspected.

What would the son of an arch-conspirator do in a dramatic embodiment of the most picturesque and romantic of Irish conspiracies? Mr. Tynan's play answers the question satisfactorily. It throbs with the fervent pulse beat of the author's patriotism and carries a defense as well as an exposition of conspiracy. But Mr. Tynan is to be congratulated on not overdoing the strenuously patriotic side of his subject. His sunny temperament gets him away from the heroics to delineation of the homely humor of the Irish peasantry. May be there is a bit too much of this, for it makes the action drag at times, but every line of it is genuine and has the true Celtic sparkle.

Mr. Tynan is not a master of stagecraft, but he has made ingenious use of his historical material. His first act climaxes with Emmet's vindication before Sarah Curran, and the closing scene is simply a stage setting of the historic speech from the dock.

As an actor Mr. Tynan is to be congratulated for his self-restraint. Not once was he guilty of overacting. In fact, he carried his reserve too far in the trial scene, where the defense of the condemned patriot could appropriately be given with more robust declamation. But Mr. Tyman makes love like the born Irishman that he is. His passages with Sarah Curran were given with a finish that is rarely seen evenin a Broadway production.

Much of the charm of the performance was contributed by the remarkably clever acting of Mr. Tynan's supporting company. William H. Thompson gave a splendid portrayal of Michael Dwyer, a rough mountaineer, with a heart of gold. William Elton made even the informer, Jimmie Noonan, interesting. Francis Powers was as finished as a government spy. James Bradbury's Antrim Jack was an excellent bit of low character work, and Owen Fawcett, Luke Martin and P. Aug. Anderson were at ease in their roles. Angela Russell was sympathetic in the role of Sarah Curran, and Margaret Hayward's Ann Devlin was picturesquely done. The scenic setting provided by J. Wesley Rosenquest was handsome, the representation of a glen in the Wicklow Mountains being particularly effective. David Belasco and Mrs. Leslie Carter were interested and enthusiastic auditors.

NEW PLAYBILLS.

"Robin Hood" was greeted enthusiastically at Manhattan Beach. Grace Van Studdiford was a sweet and pretty Maid Marion, and Barnabee, McDonald and Frothingham appeared in their original roles. The chorus has been greatly enlarged and the stage setting was unusually elaborate.

"Erminie" was another perennial favorite that made new admirers and gladdened old friends at Terrace Garden.

"The Sweet Girl" is the name of a mosaic of popular songs strung on a thread of dialogue, which was presented for the first time last evening at the Cherry Blossom Grove. Some of the songs were good and others were ordinary. There were a dozen of them, all told, and of these Edgar Atchinson Ely's numbers, "Trouble" and "My Heart's Desire," were best liked. Mr. Ely's excellent interpretation had a great deal to do with this.

The Duss Band and the Kaltenborn Orchestra continue to fill the St. Nicholas Garden and the Circle with musical enthusiasts.

Creatore and his Italian Band began their fourth week at Paradise Gardens, and, as usual, played to standing room.

Two of last season's favorite plays were seen at east side theatres. "An American Gentleman," with William Bonelli and Rose Stahl in the cast, opened at the Star. "The Village Parson" was welcomed back to the Metropolis.

CURRENT ATTRACTIONS.

"Quincy Adams Sawyer" began the third week at the Academy of Music. To-night lady patrons will be presented with a handsomely bound volume of the novel.

Kuzuoka, a Japanese baritone, is the latest novelty in "Japan by Night" on the Madison Square Garden roof. "The Mikado" continues the chief attraction of this Oriental carnival.

Brooklyn Night will be celebrated at Pain's Manhattan Beach fireworks pavilion this evening.

"The Wild Rose" at the Knickerbocker and "The Defender" at the Herald Square have passed into their final fortnight. At the Casino "A Chinese Honeymoon" has swung past its one hundredth production. "The Show Girl" will be back with us next Saturday evening at the Grand Opera-House.

Moving pictures of King Edward's coronation are being shown at the Eden Musee.

"A Jolly American Tramp" was introduced to the Third Avenue Theatre patrons.

The Picchiani family of acrobats are at the Brighton Beach Music Hall.—Frances Curran, contralto, made a hit with patrons of the Floating Roof Garden.—Naomi, the six-legged cow, is the new curio at Huber's Fourteenth Street Museum.

Johnson, Davenport and Lorella in a lively skit about football players and a farmer, are the big feature at Tony Pastor's.—The Aeolian Four and the Bell Trio are among the entirely new bill at the Lion Palace Roof Garden.

Al Shean and Charles Warren in "Quo Vadis Upside Down," Lewis and Ryan in the "Two Actors," and Mazett and Mazuz in "The Tramp and the Brakeman" are three clever teams of entertainers at Keith's. Ida Melville & Co. in "Sis Hopkin's Sister" heads Proctor's Twenty-third street bill of continuous.—"Dora" was given by the Fifth Avenue Stock Company, headed by Theodore Hamilton.—"A Parisian Romance" was presented at the One Hundred and Twenty-fifth Street Theatre.

"The Sweet Girl," a Popular Song Mosaic, Pleases at Cherry Blossom Grove.

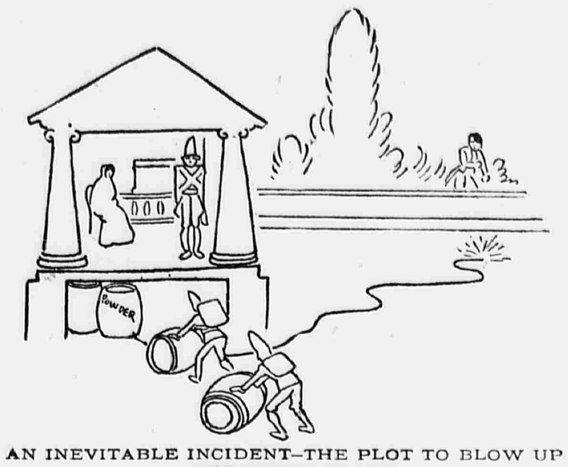

AN INEVITABLE INCIDENT—THE PLOT TO BLOW UP THE COURT-HOUSE.

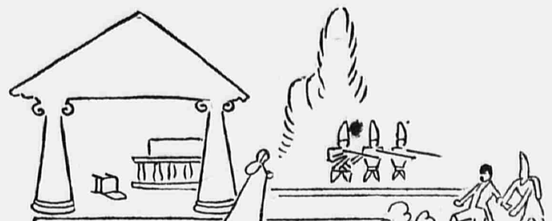

INVARIABLE RESULT—THE HERO FOILED AND CAPTURED.

GIRL WENT TO HEAR MUSIC, FAILED TO RETURN HOME.

Brooklyn Miss Was Studious and Retiring and Her Disappearance Is a Mystery.

Anna Wolffe, fourteen years old, the daughter of William Wolffe, of No. 38 South Elliott place, Brooklyn, is missing, and the police to-day are trying to locate her.

The little girl was given 25 cents by her father on Sunday to go and hear the music at Prospect Park, and she has not been seen or heard of since by her family.

Her parents have no theory as to why she has disappeared. She was studious and plans had been made to send her to a Connecticut boarding-school this autumn. It is said that she wanted to go. Anna was a girl who enjoyed being by herself.

Her father said of her to-day:

"She did not have many playmates, and no sweetheart, so we have no line to follow in that direction."

When the girl left home at 2 o'clock Sunday afternoon she wore a white and red striped lawn dress, low tan shoes and white leghorn hat. She is tall for her age, has dark eyes and hair, and her features are regular.

GIRL STRIKERS ARRESTED.

Charge Is that They Shouted "Scab!" at Another Girl.

Fanny Ziegel and Ida Brandy, both of No. 124 Orchard street, were held in $300 bail for their good behavior for three months by Magistrate Barlow in Jefferson Market Court to-day. Both are former employees of Livingston & Liebermann, shirt waist makers, at No. 547 Broadway.

With twenty other girls, they have been on strike for the last week. When Lucy Colleva, of No. 71 Sullivan street, attempted to go up to work the two girls are alleged to have shouted, "Scab!" Policeman Heft arrested the two girls.

FOR CATARRH OF THE STOMACH

President Van Horn Endorses Pe-ru-na—A Letter from Delegate Wilson.

LeRoy Van Horn.

All Over This Country are Hundreds of People Suffering from Catarrh of the Stomach Who Are Wasting Precious Time and Enduring Needless Suffering—The Remedies They Try Only Temporarily Palliate the Distress, but Never Effect a Cure.

"I have used Peruna for dyspepsia and I cheerfully give you this testimonial. Am satisfied if it is used properly it will be of great benefit to our people. I can conscientiously recommend it to any one who is suffering with stomach or catarrhal troubles."—R. W. Wilcox.

Remedies for dyspepsia have multiplied so rapidly that they are becoming as numerous as the leaves of the forest, and yet dyspepsia continues to flourish in spite of them all. This is due to the fact that the cause of dyspepsia is not recognized as catarrh.

If there is a remedy in the whole range of medicinal preparations that is in every particular adapted to dyspepsia, that remedy is Peruna. This remedy is well nigh invincible in these cases.

No one suffering with catarrh of the stomach or dyspepsia, however slight, can be well or happy. It is the cause of so many distressing symptoms that it is a most dreaded disease. Peruna acts immediately at the seat of the trouble, the inflamed mucous membranes lining the stomach, and a lasting cure is effected.

If you do not derive prompt and satisfactory results from the use of Peruna, write at once to Dr. Hartman, giving a full statement of your case, and he will be pleased to give you his valuable advice gratis.

Address Dr. Hartman, President of The Hartman Sanitarium, Columbus, O.

Mr. LeRoy Van Horn, President of American Flag Day Association, writes from 301 Madison street, Chicago, Ill.:

"Peruna is rich in wonderful medicinal qualities, as I have found by repeated use in cases of catarrh of the stomach. I am therefore pleased to accord it my hearty endorsement."—LeRoy Van Horn.

Hon. Robert W. Wilcox, Delegate to Congress from Hawaii and the Sandwich Islands, in a recent letter from Washington, D. C., writes:

Germany Leads the World in Curing Consumption.

No one denies that Prof. Koch, of Germany, cures consumption.

The German Government employs him at an immense salary to cure consumption in the public hospitals.

By the use of the Koch Inhalation, vapors of the healing oils are easily breathed into the air tubes, causing the lungs to be filled with them, and the lungs are healed as if by magic. The vapors are composed of antiseptics, disinfectants and the great Koch Tuberculine, and the effect is to kill the disease germs and expel them; in fact, no form of germ life can live when thoroughly under the influence of the Koch inhalation.

The physicians of New York are invited to join the class of instruction beginning the first Monday of every month. The trial treatments here given to prove the wonderful value of the new Koch system.

The addresses of thousands of cured patients will be gladly given. Call and see the wonderful inhalation invention. You will find that the treatment has absolutely cured hundreds of patients in New York alone after every known medicine has failed.

Don't take any more medicine into the stomach. Lung medicine is always hard on the stomach.

Be sceptical if you will until you have investigated, but investigate and find out the truth. The doctors invite sharp criticism. Their cures will bear investigation.

The only New York office of the original Koch Lung Cure is at 48 West 22d st. Consultation and examination free. Send for booklet describing and illustrating the treatment.

Railroads.

NEW YORK CENTRAL & HUDSON RIVER R. R.

THE FOUR-TRACK TRUNK LINE. VIA NIAGARA FALLS.

Trains arrive and depart from Grand Central Station, 42d Street, New York, as below:

North and westbound trains, except those leaving Grand Central Station at 3.15, 8.30, 11.30 A. M., 1.50, 2.45, 3.20, 3.30, 9.15, 11.20 P. M., will stop at 125th St. to receive passengers ten minutes after leaving Grand Central Station.

All southbound trains except the "20th Century" and the Empire State Express," and Nos. 36, 66 and 200, will stop at 125th St. ten minutes before arriving time at Grand Central Station.

12.10 A. M.—†MIDNIGHT EXPRESS. Due Buffalo 4.15. Niagara Falls 5.02 P. M.
3.15 A. M.—*MAIL AND PAPER TRAIN. Due Buffalo 1.15. Cleveland 4.45. Indianapolis 11.45 P. M. Chicago 7.10. St. Louis 7.30 second morning.
7.50 A. M.—†ADIRONDACK, THOUSAND ISLANDS AND MONTREAL EXPRESS.
7.54 A. M.—*SYRACUSE LOCAL. Stops at all important stations.
8.30 A. M.—‡EMPIRE STATE EXPRESS. Most famous train in the world. Due Buffalo 4.45. Niagara Falls, 5.45 P. M.
8.45 A. M.—*FAST MAIL, 24 hours to Chicago. Due Buffalo 7.10. Niagara Falls 8.07 P. M.
9.55 A. M.—*SARATOGA AND MONTREAL SPECIAL. Via D. & H. and Rutland.
10.30 A. M.—DAY EXPRESS. Makes local stops. Due Buffalo 1.15 A. M.
11.30 A. M.—*RUTLAND EXPRESS. Due Rutland 7.55 P. M.
12.50 P. M.—*BUFFALO LIMITED. Due Buffalo 11 P. M. Niagara Falls 12.28 A. M.
1.00 P. M.—*SOUTHWESTERN LIMITED. Due Cincinnati 10.30, Indianapolis 11.30 A. M., St. Louis 6.45 P. M. next day.
1.00 P. M.—*CHICAGO LIMITED. 24 hours to Chicago via Lake Shore. 27 via M. C.
1.30 P. M.—‡SARATOGA LIMITED. Saratoga days only; other week days at 3.30 P. M.
2.45 P. M.—*"The 20TH CENTURY LIMITED." 20-hour train to Chicago via Lake Shore. Electric lights and Fans.
3.20 P. M.—‡SARATOGA LIMITED. Leaves Saratoga at 1.50 P. M.
3.30 P. M.—†ALBANY FLYER. Due Albany 6.40 P. M.
3.35 P. M.—*ALBANY AND TROY EXPRESS. Local stops.
4.00 P. M.—*DETROIT, GRAND RAPIDS AND CHICAGO SPECIAL.
5.30 P. M.—*LAKE SHORE LIMITED. 24-hour train to Chicago. All Pullman cars. Due Cleveland 7.25 A. M., Cincinnati 1.30, Indianapolis 3.15, Chicago 9.20, St. Louis 9.45 P. M. next day.
6.00 P. M.—*WESTERN EXPRESS. 26 hours to Chicago via both L. S. and M. C.
6.35 P. M.—*MONTREAL EXPRESS, via D. R. G. or Rutland.
7.30 P. M.—*ADIRONDACK, THOUSAND ISLANDS AND MONTREAL EXPRESS.
8.00 P. M.—*BUFFALO AND TORONTO SPECIAL. Due Buffalo 7.35 A. M. Niagara Falls 8.33, Toronto 10.50 A. M.
9.15 P. M.—*SPECIAL MAIL LIMITED. Sleeping car only for Rochester.
9.20 P. M.—*SOUTHWESTERN SPECIAL. Due Cincinnati 7.50, Indianapolis 10.15 P. M. St. Louis 7.30, second morning.
9.30 P. M.—*PACIFIC EXPRESS. Chicago 36 hours by Lake Shore.
11.30 P. M.—*NORTHERN NEW YORK EXPRESS. Cape Vincent, Ogdensburg, &c.

*Daily. †Except Sunday. ‡Except Monday. §Except Saturday and Sunday. ||Saturday only.

HARLEM DIVISION.

9.06 A. M. and 3.36 P. M. Daily, except Sundays, to Pittsfield and North Adams. Sundays at 9.20 A. M. Saturdays only at 2.46 P. M.

Pullman cars on all through trains.

Trains illuminated with Pintsch light.

Ticket offices at 113, 201, 415 and 1216 Broadway, 26 Union Sq. W., 275 Columbus ave., 125 West 125th st., Grand Central Station, 125th st. and 138th st. stations, New York; 338 and 726 Fulton st. and 106 Broadway, B. D., Brooklyn.

Telephone "900 38th Street" for New York Central Cab Service. Baggage checked from hotel or residence by Westcott Express Company.

NEW YORK CENTRAL ROUTE BETWEEN NEW YORK, BOSTON AND NEW ENGLAND.

Via Springfield and the BOSTON AND ALBANY RAILROAD. (New York Central & Hudson River RR. Lessee.)

Trains leave Grand Central Station, Fourth avenue and 42d street, New York, as follows:

*9.00 A. M., 12.00 noon, *4.00 P. M., *11.00 P. M. Leave Boston, 9.00 P. M., 3.00 P. M., 5.40 P. M., 10.00 P. M., 6.15 A. M.

Leave Boston, 9.00 A. M., 12.00 noon, *4.00 P. M., *11.00 P. M. arrive New York, 3.30 P. M., 5.40 P. M., 10.00 P. M., 6.14 A. M.

Tickets at New York Central offices, 415 and 1216 Broadway, and at Grand Central Station.

A. H. SMITH, Gen. Superintendent. GEORGE H. DANIELS, Gen. Passenger Agent.

WEST SHORE RAILROAD.

(New York Central & H. River RR. Co., Lessee.) Trains leave Franklin St. Sta., New York, as follows, and 15 min. later foot West 42d st., N.R.:

*7.10 A. M.—For interm. points to Albany.
*9.45 A. M.—(1) Catskill Mtn. Exp.
†11.20 A. M.—(2) Saratoga and Mohawk Express.
†12.45 P. M.—(3) Rip Van Winkle Flyer.
*1.00 P. M.—Chicago Express.
*3.25 P. M.—Cont. Lim. for Det., Chi. & St. L.
†3.25 P. M.—(4)Ister Express to Catskill Mtn.
*3.45 P. M.—(4) For Hudson R. points & Albany.
*6.00 P. M.—For Roch., Buff., Clev. & Chicago.
†7.45 P. M.—For Roch., Buff., Det. & St. L.
*9.15 P. M.—For Syr., Roch., Nag. Falls, Det. & Chi.

*Daily. †Daily, except Sunday. Leaves Brooklyn Annex (1) at †9.15 A. M., (2) at †10.45 A. M., (3) at †12.10 P. M., (4) at †3.00 P. M. Leaves Jersey City P. RR. Station, (1) at †9.47 A. M., (2) at †11.20 A. M., (3) at †12.50 P. M., (4) at †3.35 P. M. Time tables at principal hotels and offices. Baggage checked from hotel or residence by Westcott's Express.

A. H. SMITH, Gen'l Superintendent. C. E. LAMBERT, Gen'l Pass'r Agent.

SOCIETY REBELS AGAINST CANTOR.

Municipal Art Officers Angry at Borough President's Choice of Street Signs Against Their Advice.

President Cantor has unexpectedly met with more opposition in getting his street-sign contracts awarded. This time it comes from the Municipal Art Society. The bids were opened recently, there being only three bidders. The Municipal Art Society officers, upon examining the design of the illuminated sign, saw it was not the one the society had approved and sent a protest to the Comptroller against the certification of the contract. They wrote to President Cantor as follows:

"The Municipal Art Society is informed that a contract has been awarded by you, or may shortly be awarded, for the erection and maintenance of signs for designating the streets of the borough of Manhattan, which signs are based, according to the society's information and belief, upon a design other than that approved by the Municipal Art Commission.

"The Municipal Art Society desires to make clear to Your Honor, if it has not already done so, that its own desire is to assist Your Honor's efforts to obtain the best and most artistic designs for the city.

"It is certainly not wedded to any particular design. Had a number of designs been submitted to the Commission, and had it approved them all, the Society would have no protest to make against the contract for any one or more of such designs, but it believes that the Charter provision was intended for the city's benefit, and should be strictly followed, and that it is against the interests of the city that its provisions should be contravened."

AGED WOMAN A WANDERER.

White-Haired Bridget Hageney Found in Jersey City.

The Jersey City police found a woman with snow-white hair, about eighty years old, near the entrance to the Cortlandt street ferry to-day. She says her name is Bridget Hageney and lives at First avenue and Twenty-second street, this city. Apparently she is demented.

At Police Headquarters she told an Evening World reporter that she walked to the Bronx yesterday afternoon and then down to the ferry. She went across the Cortlandt street ferry about 3 o'clock this morning.

THE HAGUE GREETS BOERS.

THE HAGUE, Aug. 19.—A public reception was accorded to the Boer generals on their arrival here to-day from Rotterdam. Gen. Eyter in a speech paid a tribute to their heroic deeds. Gen. Botha replied, expressing the appreciation of the Boer officers at the warmth of their reception.

YOUNG WOMEN SENT FIANCES TO JAIL.

Two Brooklyn Young Men Who Failed to Appear for Marriage Ceremony Repented Too Late in Court.

Ralph Schoetzeo and Andrew Meserole were held for examination in the Ewen Street Police Court, Brooklyn, to-day on charges of grand larceny, made by their fiancees.

Schoetzeo, who is twenty-three years old, was to have been married on Sunday to Marie Nader, of No. 14 Wallabout street. Meserole was to have been married the same evening to Eva Aulia, of No. 309 Johnson avenue. Although the young men are chums, the young women did not meet until they faced one another in the Ewen Street Court, where each had gone to procure a warrant for her fiance.

Then it came out that Schoetzeo had obtained $180 from Miss Nader and that Meserole had got $147 from Miss Aulia. Meserole appeared at his fiancee's home dressed for the wedding in a white suit. She did not think that was the right sort of a wedding garb and told him so. He said he had no money to buy another and she gave him $28.

Then Meserole went out to buy another suit, but met Schoetzeo. They decided not to get married, and that night two young women who had expected to be brides were grief stricken.

When their stories had been told to the Magistrate he issued warrants for the young men. The fugitives were found just as they were about to sail for Bangor, Me. In court to-day they were repentant and wished to get married at once. The young women declined and the men were held.

BALLOON AFLAME IN MID AIR

Narrow Escape of Aeronaut Who Dropped 500 Feet Into the Sound.

Visitors to Glen Island on Saturday afternoon were treated to the unusual spectacle of a mammoth balloon aflame in midair. The balloon, which measured 89 feet in height, 160 feet in circumference, with an air capacity of 80,000 cubic feet, had scarcely been released from its moorings when it was seen to be on fire. Aeronaut Price had ascended nearly 500 feet before he realized his perilous position; he quickly pulled open the safety valve, cut loose the parachute and landed in the Sound several hundred feet from the shore, a launch bringing him safely to land. The balloon continued to ascend until it had reached an altitude of 1,500 feet, when it collapsed and fell into the water. Sparks from the inflation of the baloon caused the accident.

DONNELLY SET FREE BY COURT

Father of Man Charged with Slaying Detective Sheridan Arrested, but Magistrate Smith Discharged Him.

Clarence Donnelly, of Dutch Kills, L. I., the father of Frank Donnelly, who is held on a charge of having murdered Detective Sheridan, at Long Island City, was arraigned before Magistrate Smith, in the Long Island Police Court, to-day, on a charge of assault, preferred by August Grant, proprietor of the Court House Hotel.

The case against Donnelly was dismissed. He told the Magistrate that whenever his wife went to the jail to take her son food Grant had annoyed her, and that when he went there to have it stopped, Grant drew a revolver and threatened to shoot him.

His manner, Donnelly said, was so threatening that he was obliged to grapple with him.

CHILD OF SEVEN DIES FROM BURNS.

Little Emma Hendrick's Dress Ignited While She Was Playing Near a Bonfire in Brooklyn.

Emma Hendricks, seven years old, died to-day at her home at No. 46 King street, Brooklyn, from burns received yesterday afternoon.

With several other children she was playing about a bon-fire in the rear of her home when her skirts were ignited. In trying to extinguish the flames with her hands she burned them. The flames soon spread over the entire dress.

By the time help reached her the dress had been burned from her body. She suffered intensely before death.

May Tear Down Building.

Complaint has been made to the Building Department of Jersey City of the dangerous condition of the building No. 168 Morgan street. It is a four-story brick structure, and because of its bad condition it has been vacant several months. No one will risk his life by living in the house. It is probable the building will be torn down.

RESIDENTS ROUTED BY BURST MAINS.

Water and Gas Pipes Broken by Falling Sidewalk and the Neighborhood Is Deserted.

The falling of a temporary wooden bridge used as a suspended sidewalk over the excavation for a million-dollar hotel at Nos. 125 to 135 West Forty-second street broke a six-inch water main and a large gas main.

For several hours the neighborhood was uninhabitable, the residents and other people being driven away by the gas. Fearing an explosion the police reserves were called out and a cordon was drawn a block in each direction from the scene of the accident. Within the cordon all lights, even street lamps, were extinguished.

Those who approached the hole into which the sidewalk fell were made ill by the gas. The water filled the deep excavation and was washing away the foundations of the buildings when men from the Water Department arrived and shut off the supply.

The foundations of the house at No. 137, occupied by Mrs. R. E. Richardson as a boarding-house, are said to have fallen a few inches, while the sidewalk in front of the house is down several feet.

A Hot-Weather Delight.

"'Force' is a constant delight to me these hot days. It's always ready for every meal, with cream for breakfast, with fruit for lunch, and in a simple pudding for dinner. We eat it just before bedtime, too. It saves me lots of work and trouble. Mrs. ——"
(Name furnished on application.)

Dentistry.

NEW YORK PAINLESS DENTAL CO. (Inc.)

TEETH EXTRACTED WITHOUT PAIN Also One Filling FREE

TO DEMONSTRATE OUR PAINLESS METHODS

And to introduce our Thurlo Plate, lightest and most durable plate made. All our work is done painlessly by a simple application to the gums. We are the originators of painless dentistry. Our processes are patented. Our prices are within the reach of all. Gold fillings from $1.00; Amalgam fillings, 50c.; Cleaning, 50c.; Gold Crowns, $3.00. All operators are skilled graduates, their diplomas being displayed at each chair, and are personally interested in this association.

We give a written contract to do your work satisfactorily and to keep it in repair, free of charge, for ten years. Being incorporated under the laws of the State of New York, this is of indisputable value.

OUR 12 OFFICES:

212 BROADWAY, Cor. Fulton St.
419 BROADWAY, Cor. Canal St.
744 BROADWAY, Cor. Astor Pl.
1298 BROADWAY, Near 34th St.
2 W. 14th St., Cor. 5th Ave. Open till 9.
348 6TH AVE., Hours 9 A. M. to 7 P. M.
988 3d Ave. Ent. 59th st., opp. Bloomingdale Bros'. Hours 9 to 7.
HARLEM, 130 W. 125th St. HOURS 9 to 7. One door east of Koch's.
BROOKLYN, 499 Fulton St. OPEN TILL 9 P. M. Corner Bridge st.
BOSTON, 493 Washington st.
PHILADELPHIA, 724 Washington st. 63 North 8th st.

BEWARE of Those Who Imitate Our Name, Signs and Advertisements.

Office hours 8 to 6, unless otherwise stated. Not open Sundays. Lady attendant. Tel. connections.

For Sale.

$2.50 GOLD GLASSES, $1.

THIS WEEK our opticians will examine your eyes FREE and sell you a pair of $2.50 GOLD GLASSES for $1. "Warranted 5 years." You will never have this chance again. KEENE OPTICAL CO., 180 BROADWAY, NEW YORK. Hours, 8 A. M. to 6 P. M. Saturdays included.

WATCHES REPAIRED $1.00

FOR CLEANING OR MAINSPRING. "Warranted 1 year." Jewelry made and repaired. Old watches and gold jewelry taken in trade and bought for cash. CHARLES A. KEENE, 180 BROADWAY, NEW YORK CITY. Open until 6 o'clock. Saturdays included.

CREDIT.

Watches and Diamonds. Lowest Prices. Reliable Goods. TRANSACTIONS CONFIDENTIAL. Call, Write or Telephone. American Watch and Diamond Co., 19 MAIDEN LANE. Take Elevator.

FURNITURE. $50 WORTH, $1 DOWN, $1 WEEKLY. LEWIN'S, 45 W. 14TH ST., 207 WEST 125TH ST.

DIAMONDS, watches, jewelry; weekly or monthly payments; prices reasonable; goods guaranteed; immediate delivery; business confidential. Call, write or telephone JAMES BERGMAN, 37 Maiden lane (upstairs).

DIAMONDS, watches; weekly or monthly payments; lowest prices; easy terms. NATIONAL DIAMOND WATCH CO., 177 Broadway.

$1 Weekly Gentlemen's clothing made to order, 257 Broadway, room 2.

Dentistry.

MY PAINLESS METHOD OF EXTRACTING TEETH.

All Work Guaranteed.

Expression of Mouth Restored.
Plates on Gold and Continuous Gum.
Full Gum Set.... 5.00 and up
Gold Crowns..... 5.00
Gold Bridge Work, per tooth.. 5.00
Gold Filling..... 1.00 up
Platinum Filling..... 1.00
Gas Given if Desired.

DR. GUILSHAN, Surgeon Dentist, N. E. Cor. 125th St. & 8th Ave.

For Sale.

WEEKLY PAYMENTS—Fine diamonds, watches, guaranteed lowest prices; business confidential. WATCH SUPPLY CO., THREE MAIDEN LANE.

Lawyers.

GEORGE ROBINSON, DIVORCE $50. 99 NASSAU ST. (Day). 1370 B'way, 37th st. (Night).

FACTS 10,000 AND 10,000 FIGURES ARE CONTAINED IN THE World Almanac, the Business Man's Best Reference Book.

1,000 Topics Tersely Treated in the 1902 World Almanac. * * * Well printed and securely bound. * 25c. all newsdealers, * * * by mail, 35c