ALL THE LATEST NEWS IN THE WORLD OF SPORTS.

AQUEDUCT RACING A BIG INDUSTRY.

Poorer Class of Horsemen Have Their Day When Brooklyn Track Begins Its Meeting.

From now to the end of the racing season will be the poor man's game. The millionaire's have put away their playthings, leaving the field to the humble owner of the plater, who will try and earn a few dollars to tide his stable over for the winter. Race tracks such as Aqueduct and Bennings therefore should not be despised, for they fill a very important niche in the thoroughbred industry.

If the poorer class of horses had no earning capacity then breeding interests would suffer for the reason that high prices for yearlings would not be paid when the purchaser felt that he could not dispose of them if they were not up to high-class standard. Perhaps the owners of Aqueduct and Bennings may resent being classed as the refuge of the poorer class horses. These two tracks are looking up a bit in the turf world.

Stakes Listed.

Twelve stakes are to be decided at Aqueduct, and at Bennings the reconstruction of the track makes it second to none in the matter of appointments. One thing that was a bar to the success of Bennings was the nature of the track. It was deep, sandy and consequently slow. It was very hard on the horses. Owners of fair class horses feared to run there. But an entirely new track has been built. The writer recently asked an owner whose stable is now at Washington if the new track was all that had been claimed for it.

"It's as fine as any in the country," he said. "They can run a mile in 1.40 over it without any trouble."

This new track furnishes then the key to the surprise which was felt when so many prominent owners had asked for stable room. With any sort of decent weather the meeting at Washington this fall should be a record-breaker.

Hermis Will Race at Aqueduct.

Aqueduct has only two weeks this fall. But those two weeks should be interesting. As a rule the racing there is very clean, and the public patronizes liberally. Bad weather may handicap it, but the stakes have a good class of entries and many interesting contests should be seen.

Louis V. Bell has nominated Hermis in many of the stakes and has announced his intention of racing there. The chance to peep at the champion three-year-old once more will be a treat in itself even if he does have practical walkovers in his races.

Jockey Louis Smith has lost his license. The victory of Merry Acrobat in the White Plains Handicap on Saturday settled any question of doubt that the stewards of the Jockey Club might have had concerning Smith's guilt, and immediately after the race they revoked the young man's license.

On Oct. 11 Smith rode Merry Acrobat in a six-furlong dash down the Eclipse course. Merry Acrobat was away poorly, but finished in the money, only being beaten two heads by Eugen'a Burch and Hurstbourne. On Oct. 14 Merry Acrobat, carrying 100 pounds, which was his weight in the previous race, met a vastly inferior class of horses. He was beaten badly, finishing six lengths behind Cinquevalli, Wild Thyme and Fire Eater. In this race Merry Acrobat was a favorite.

Smith's Case Against Him.

The stewards did not like Smith's riding, but in order to give the boy the benefit of any doubt they waited until Oct. 19, when Merry Acrobat started again. He again met Wild Thyme and beat her, though much worse off in weight than on the previous occasion. Then Smith was suspended, and any hope the young man might have had was crushed Saturday when Merry Acrobat won the White Plains Handicap from much better horses than were in his race of Oct. 14. Circumstances pointed so strongly against Smith that the stewards had no other course to pursue than to revoke his license.

W. C. WHITNEY RETURNS AND TALKS OF HORSES.

Has Good Horses in England and Expects Success for Saratoga.

William C. Whitney, the millionaire sporting man, who went abroad five weeks ago with a party of friends on a hunting trip, has returned home.

"I have some good horses on the other side," said Mr. Whitney. "There are Spectrum, Ballantrae and Game Chick. My secretary has just shown me a paper that states that Ballantrae has had his trial. He is entered for the Cambridgeshire, which is to be run on Wednesday. Game Chick is also entered. The paper states that Ballantrae has done better than Game Chick. The former was a slight favorite when I left the other side."

Mr. Whitney has just bought a tract of land at Saratoga from ex-Senator Eugene F. O'Connor. It cost $40,000 and is situated between the race track and the new Speedway. When asked what he intended to do with the land he replied that it would probably be used for stable room or for other improvements if advisable.

"I expect the coming season at Saratoga to be even more successful than last," he added.

RACING NOTES.

Since the retirement of Gold Heels, Advance Guard has proved himself far and away the best handicap horse of the year, just as Hermis has shown himself to be the best three-year-old. It is only the two-year-old championship of 1902, therefore, that is likely to remain forever unsettled.

* * *

The racing string of Hardy Durham has arrived home and gone into Winter quarters at Horse Haven Farm, Lexington, Ky. He left Merito and Operator at Latonia to race during the meeting there, after which they will be sent to the farm. Durham is busying himself handling some sixteen yearlings, several of which are owned by L. O. Appleby, the New York turfman.

* * *

When Trinity Bell won the mile selling race at Morris Park on Saturday, the brilliant turf campaign of John A. Drake's stable for 1902 came to a close. Mr. Drake will not race at Aqueduct and Bennings and he has no intention of sending anything to the fall meetings at Latonia and St. Louis.

* * *

Clarence Odom, who has well earned the title of premier among the American jockeys, had the pleasure of winning his last mount of the racing season of 1902 when Advance Guard galloped home an easy winner of the Morris Park handicap. Next Saturday, Odom will leave for his home at Columbus, Ga.

GRAND STAND AT AQUEDUCT, WHERE RACING BEGAN TO-DAY.

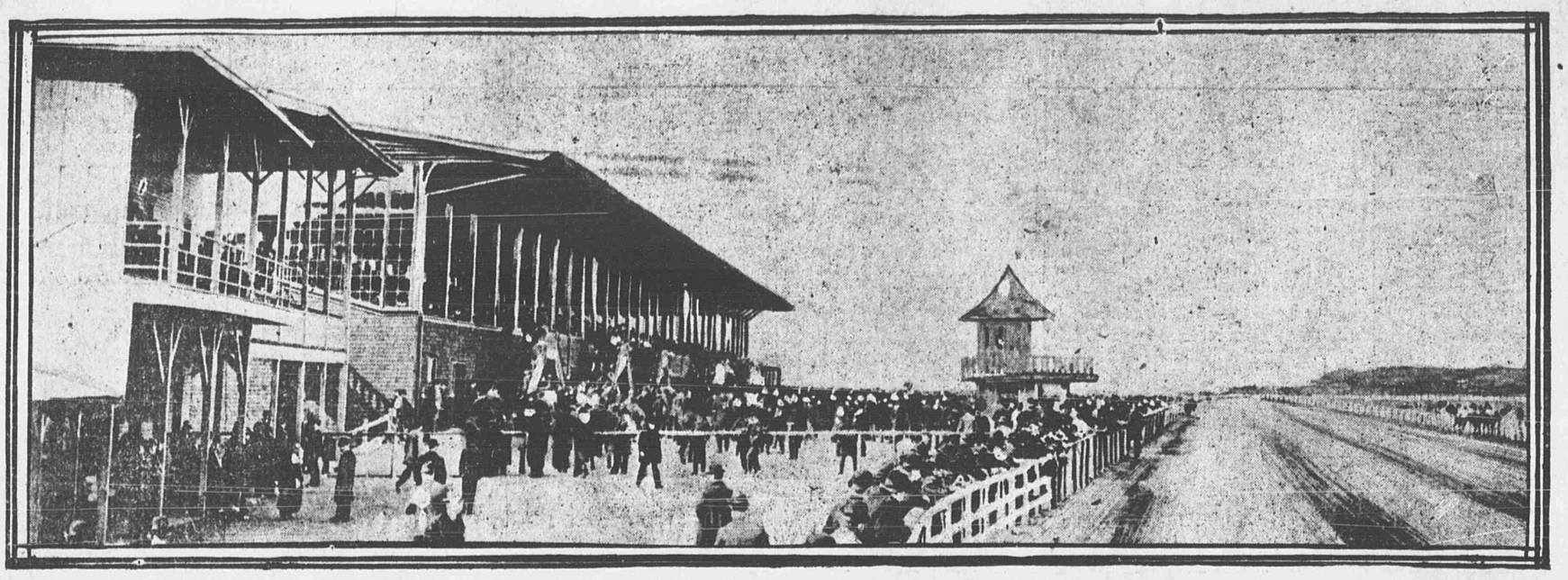

TWO BIG FIGHTS TO-NIGHT ARE WORTH ATTENTION.

"Young Corbett" Meets "Young Erne" in Philadelphia and Carter Fights Root in Chicago.

Two important fistic contests are to be decided to-night. One of them will be between feather-weight fighters, while the other will have as principals two of the best middle-weights in the country.

In the former bout "Young Corbett," the feather-weight champion of the world, and "Young Erne," of Philadelphia, a promising little fighter, who has bested such good little men as Tim Callahan, Eddie Lerny, Billy Ryan, of Syracuse, and Joe Tipman, of Baltimore, will meet in a six-round bout before the Washington Sporting Club, of Philadelphia.

"Corbett" has really trained for the encounter, and, as he will be in good condition, his showing against "Erne" will clearly demonstrate how fast he is when in shape. He ought to stop "Erne" before the sixth round, for if the latter can stand up under the terrific body punishment of the champion for that time he can be classed as a wonder.

"Kid" Carter Fights Root.

In the other bout the principals will be "Kid" Carter, of South Brooklyn, and Jack Root, of Chicago. The latter is regarded as the best middle-weight in the West. They will also meet in a six-round bout before the America A. C., of Chicago.

Both men are aggressive fighters, stiff punchers and also capable of taking punishment, and indications point to one of the fastest contests ever witnessed in the Windy City.

Carter's recent great showing against Marvin Hart, of Louisville, proves conclusively that he is capable of giving a hard fight. Root will probably win, however, as he is a cleverer boxer than Carter, and besides a better ring general. George Siler will referee the contest.

FOOTBALL AS COMPARED WITH PRIZE-FIGHTING.

A comparison of the dangers of football and those of prize-fighting is interesting, to say the least. Here are reports of important happenings in both branches of sport. One tells of the injuries to Princeton's players in Saturday's game with Columbia; the other is a detailed account of the final round of the recent Jeffries-Ruhlin prize-fight for the world's championship. Which seems the more brutal?

THE FOOTBALL GAME.

(Special to The Evening World.)

PRINCETON, N. J., Oct. 27.—The Tigers are starting this week with high hopes and with a confidence in the team not seen this year. Columbia took away a defeat, but left behind them some ugly scratches on the Tiger's side. In fact, Princeton suffered more than Columbia in the way of injury.

The little quarter-back, Burke, is out of the game for the season, if the doctor's word can be taken. He had his collar-bone broken and will be on his back for a week or so at least. Kafer fared but little better, having received the same kind of injury, but the bone was not broken all the way through. He may get in trim for the Yale game on Nov. 15, but chances are against him. Tooker had three teeth knocked out, and Moore has a wrenched knee. This is a long list of injuries, and takes away a great part of the enthusiasm over the unexpected victory.

THE FIGHT.

Round Five—Jeffries's straight-arm blows were blocked. "Jeff" landed light poke to jaw and short left to ribs, and then again to neck with right. Ruhlin retreated. "Jeff" followed, touching Ruhlin under the chin with his right, and Gus went to the floor but was up at the count of "five." Ruhlin seemed dazed and missel wild swings. Jeffries went in for a knockout. In the last minute of the round Ruhlin was struck in the pit of the stomach. Jeffries was going at him fiercely now, and when the gong sounded Ruhlin was assisted to his corner. As he sat in his chair he looked distressed. He said something to Billy Madden, and then "Denver Ed" Martin walked to the centre of the ring and told Referee Corbett: "We give up." Ruhlin, beyond being dazed, was apparently unhurt.

GLENWATER WINS THE AQUEDUCT HANDICAP.

(Continued from First Page.)

Early Eve and Sedition. This order held to the turn, where Frank Kinney stopped, and Clorita went to the front drawing away easily and winning as she pleased by two lengths. The finish for the place was a hot one, Rockey, Honolulu and Maiden finishing heads apart as named.

SECOND RACE.

Five and a half furlongs.

Starters, whts., jocks.	St.	Hlf.	Fin.	Betting.	Str. Place.
St. Daniel, 109, Martin..	6	4h	1h	8	3
Jack o'Lantern, 99, Creamer	1	5h	½	15	6
Counterpoise, 114, Rice..	9	2h	3²	20	6
Incubator, 114, Lyne.....	7	7	4h	5-2	1
Shrine, 106, Minder.....	8	8	5¹	12	5
Sweet Alice, 111, Shea...	3	6h	6²	20	8
Stg Ground, 111, Michaels	10	10	7¹	20	8
First Chord, 114, Brennan	4	9	8	100	40
Kt. of Gold, 99, Cochran..	5	3h	9	30	10
Prediction, 114, Shaw....	12	11	10	8	3
W. R. Condon, 114, Meade	12	11	11	8	3
Cincinnatus, 114, Larson..	14	14	12	100	40
Lyman Hay, 110, Knight.	2	1½	13	20	8
Mackey Dwyer, 114, O'C..	13	13	14	4	7-5
Far Craft, 99, Scott....	15	15	15	100	60

Start fair. Won driving. Time—1.08 1-5.

Lyman Hay cut out the running, followed by Counterpoise, Knight of Gold, St. Daniel and Jack o' Lantern. They held this order to the stretch, where St. Daniel went to the front and won in a hard drive by a head from Jack o' Lantern, who was half a length in front of Counterpoise.

THIRD RACE.

Mile and seventy yards.

Starters, whts., jocks.	St.	Hlf.	Fin	Betting.	Str. Place.
H. L. Coleman, 98, Redfern	4	5²	1h	6	5-2
Bar Le Duc, 93, Shea....	5	4¹	2h	6	2
Ben Howard, 102, Creamer	3	2½	3½	15	5
Dr. Riddle, 110, O'Connor..	10	7²	4h	2	4-5
Pr. Richard, 106, Michaels	1	3¹	5¹	15	6
The Talisman, 95, Martin	2	11	6¹	40	12
Waterton, 106, Boisen....	9	8s	7¹	100	40
Kilogram, 106, Lyne.....	11	6h	8s	11-5	9-10
Bounteous, 103, Hodges..	8	10	9	200	60
Bonus, 99, McFadden....	6	9	10	200	60
Robt. Metcalf, 98, Walsh	7	11	11	100	40

*Broke down.

Start good. Won driving. Time—1.47 2-5.

The Talisman was the one to make pace, followed by Ben Howard, Prince Richard and H. L. Coleman in close order. Both of the choices, Kilogram and Dr. Riddle, were slow to begin and were never prominent. The leaders made little change until they reached the stretch, where Ben Howard went to the front and showed the way to the last sixteenth. Then he began to die and Coleman and Bar Le Duc closed fast. The trio swept by the judges' stand almost on a line. H. L. Coleman got the decision by a head from Bar Le Duc, who was a head before Ben Howard.

FOURTH RACE.

Aqueduct Handicap; mile and a sixteenth.

Starters, wghts., jocks.	St.	Hlf.	Fin.	Betting.	Str. Place.
Glenwater, 117, McInerny.	5	3h	1½	5-2	Even
Andy Williams, 110, Lyne	8	2²	2½	4	8-5
Carbuncle, 116, Shea.....	7	5¹	3¹	15	6
Potente, 117, O'Connor....	4	7½	4½	12	5
St. Finnan, 117, Spencer.	6	6¹	5²	15	6
Daly, 112, Redfern.....	2	2½	6²	6	2
Moor, 109, Cochran.....	1	1½	7¹	12	5
Dr. Saylor, 105, Minder...	3	4h	8	20	8
Rossignol, 120, J. Martin.	9	Pulled up		5	2

Start bad. Won driving. Time—1.48 4-5.

Moor was the early pacemaker, followed by Daly, Glenwater and Dr. Saylor. They held this order to the back stretch, where St. Finnan moved up into fourth place, followed by Potente. In this order they raced until approaching the far turn, where McInerny suddenly pushed Glenwater to the front. He made the pace to the stretch. In the run home Andy Williams closed ground rapidly, but could never get within distance of Glenwater. The latter won by a head. Andy Williams was two and a half lengths in front of Carbuncle.

FIFTH RACE.

Five and one-half furlongs.

Starters, whts., jocks.	St.	Hlf.	Fin.	Betting.	Str. Place.
Captivator, 109, Rice.....	1	1½	1¹	9	3
Kittaning, 108, Lyne.....	3	2²	2¹	9-5	7-10
E. of Warwick, 102, M'ae'ls	8	3²	3h	15	3
Scoffer, 110, Minder.....	4	5²	4¹	25	8
Right and True, 100, Shea	6	6h	5h	6-5	2-5
Kentucky Rose, 99, Redfern	7	4¹	6²	12	5
Pagus, 96, Boisen.....	9	7h	7h	100	40
Dark Planet, 108, J. Martin	5	10	8h	40	12
War Cry, 102, Milburn....	10	8	9	200	80
Cruschan, 102, Larsen....	11	11	10	200	60
Niaxus, 99, Creamer.....	2	9	11	80	25

Start fair. Won handily. Time—1.07 3-5.

Captivator showed a remarkable improvement in his form at Westchester by going away in front with remarkable speed, leading all the way and winning handily by two lengths from Kittaning, who was second all the way. Earl of Warwick lasted long enough to beat Scoffer a head.

SIXTH RACE.

One mile and seventy yards.

Starters, whts., jocks.	Betting.	Straight. Place.
Unmasked, 116, Spencer.....	7-5	1-2
Caller, 107, Lyne.....	6	2
Tenagra, 102, Boisen.....	20	6
Pincher, 108, Meade.....	30	10
Last Knight, 105, Cochran....	8	3
Justice, 103, J. Martin.....	8	3
The Regent, 105, H. Mitchell..	2	4-5
Alaska, 105, Miles.....	40	12
Dachshund, 100, Redfern.....	8	3

Unmasked won.
Caller was second.
Tenagra was third.
Time—1.46 4-5.
Won by two lengths. A length between second and third.

WORTH WINNERS.

RACE TRACK, WORTH, Oct. 27.—The races ran here this afternoon resulted as follows:

First Race—Five and one-half furlongs.—Won by Apple Sweet, 2 to 1 and 4 to 5; Alimer Bruce, even for place, was second; Leash third. Time—1.08 3-5.

Second Race—One mile.—Won by Federal, 7 to 20 and 1 to 6; Dr. Stephens, 3 to 2 for place, was second; Hoodwink third. Time—1.41 2-5.

Third Race—Three quarters of a mile.—Won by Optional, 10 to 1 and 4 to 1; Brummer, 1 to 2 for place, was second; I. Samelsen third. Time—1.14 4-5.

Fourth Race—Six and one-half furlongs.—Won by Ethylene, 3 to 2 and 3 to 5; St. Cuthbert, even for place, was second; Elsie L. third. Time—1.19 2-5.

ST. LOUIS FINISHES.

RACE TRACK, ST. LOUIS, Oct. 27.—The winners of the races run here today were as follows:

First Race—Five and a half furlongs.—Won by Action, 4 to 1 and 8 to 5; Fair Lass, 6 to 5 for place, was second, Light Opera third. Time—1.00.

Second Race—Three-quarters of a mile.—Won by Lady Idris, 5 to 2 and 6 to 5; One More, 8 to 5 for place, was second; Lofter third. Time—1.15 1-4.

Third Race—One mile seventy yards.—Won by Buccleuth, 6 to 5 and 1 to 2; Gudenarde, 8 to 5 for place, was second; Sambo third. Time—1.46 3-4.

CHAMPION CRESCEUS NOT GOING TO EUROPE.

MEMPHIS, Tenn., Oct. 27.—George Ketcham, owner of the champion trotter Cresceus, has changed his mind regarding the taking of the horse to Europe next year. Mr. Ketcham says he can get enough engagements in this country without going abroad. He has agreed to try for a new record with Cresceus here to-morrow.

After that Mr. Ketcham will take Cresceus on a barnstorming trip.

JIM CORBETT DOES NOT WANT MONEY.

Ex-Champion Lets Chance Slip by to Make $10,000 in Bout with George Gardner.

That Jim Corbett only intends to fight Jim Jeffries for the world's championship and then retire from the ring forever is demonstrated in his refusal to fight George Gardner, the middle-weight champion of New England. Harry Corbett wired the ex-champion asking him if he would fight Gardner for 60 per cent. of the gross receipts and a side bet of $2,500 during the latter part of December. Jim answered that he would not fight second-raters and that the only man he would fight would be Jeffries.

In refusing to fight Gardner, Corbett loses the chance to make at least $10,000. The match would likely bring $25,000. Sporting men in San Francisco are anxious to see Corbett fight Gardner and would gladly pay any price to see the mill. Gardner is one of the most popular fighters in San Francisco.

Ruhlin May Take Fight.

Corbett's declination to tackle Gardner means that Gus Ruhlin, the "Akron Giant," will once again be offered a god inducement to fight him. Matchmaker Alec Greggains made Billy Madden an offer a few weeks ago for Ruhlin to meet Gardner,, but the incentive was not large enough to suit Madden and he wired back saying he would accept a larger offer. Greggians is having trouble securing a good heavy-weight to meet Gardner, so it is likely he will give Madden the amount he asks.

Gardner Has a Bout On.

While waiting for some of the heavy-weights to agree to fight Gardner, Greggians has clinched a match for him with Jack Johnson, the colored fighter of Los Angeles, who was recently awarded the decision over Frank Childs, of Chicago. Gardner and Johnson will meet in a twenty-round bout before the San Francisco A. C. the latter part of this month. Gardner ought to have no trouble in beating Johnson, as the latter does not class with him.

Hanlon to Meet Forbes.

Eddie Hanlon, the promising feather-weight fighter, of California, who recently knocked out "Kid" McFadden, the crack fighter of the Pacific Coast, in six rounds, has been matched to fight Harry Forbes, of Chicago, the bantam-weight champion, a twenty-round bout during the early part of next month. The mill will be decided in San Francisco before the club offering the largest purse.

* * *

Willie Schumaker, of the Avonia A. C., of this city, the amateur champion 105-pound boxer of America, who recently secured the decision over the best bantam-weight boxer in Boston after a spirited bout of four rounds, has decided to quit the amateur ranks and become a professional. Schumaker is at present trying to get on a match with any 105-pound boxer in the business. A match between Schumaker and Dave Watson, of Paterson, N. J., would result in one of the best battles between bantam-weights ever seen.

WANT "YOUNG CORBETT" OR TERRY IN ENGLAND.

National Sporting Club Offers Purse for Either to Fight White.

LONDON, Oct. 27.—Matchmaker Bettenson, of the National Sporting Club, of London, is anxious to arrange a match for Jabez White, the crack English light-weight, with some of America's best fighters, and has decided to offer "Young Corbett" and Terry McGovern a good-sized purse to come to England to fight White. Matchmaker Bettenson wants "Corbett" or McGovern to fight White at 134 pounds. White secured a decision over "Spike" Sullivan during the fistic carnival held here a few months ago.

DIAMONDS ON CREDIT

Your Credit Is Good with Us.

Open an account in any of our three retail stores, which we have added to our old established wholesale business in

DIAMONDS, WATCHES, JEWELRY.

No employer's references required. Immediate delivery. Strictly confidential. One price, cash or LIBERAL ACCOMMODATIONS. Call, write or telephone.

L. W. SWEET & CO.,
37-39 Maiden Lane (in store).
258 SIXTH AVE. (Over Woolworth's).
467 FULTON ST., Brooklyn (opp. Matthews').

POLICE STOP EAST SIDE FINISH FIGHT

Young Thomas and Terry Young Were at It Hot and Heavy When Bluecoats Appeared.

The police spoiled the sport of about 100 east siders at an early hour yesterday morning when they interfered in a hot fight between Terry Young and Young Thomas. The boys met at catch weights and were scheduled to go to a finish, but Thomas was badly beaten in the sixth round, when the police put in an appearance. Willie Lewis, the lightweight, acted as referee and gave the decision to Young.

The fight took place in an east side concert hall, and owing to the unsatisfactory ending, an attempt will be made to bring the men together again.

TO STOP YOUNG CORBETT'S FIGHT WITH RICE.

WATERBURY, Conn., Nov. 27.—There is a determined effort being made here to stop the Young Corbett-Austin Rice bout scheduled to take place Nov. 6. The churches have combined against the fight and will present petitions to the Mayor and prosecuting attorney. The Supreme Court will be appealed to for an injunction if the Mayor does not act.

AMATEUR BILLIARDISTS TO FORM NEW CLUB.

Closing of K. A. C. Was One of the Causes of Organization.

An amateur billiard club will likely be formed by the leading experts of the city very shortly. Plans are under way, and it is proposed to have it different from any other such organization.

This move is one result of the closing of the doors of the Knickerbocker Athletic Club, which numbered among its 1,200 members many billiardists. It is not intended to bar out of membership any expert in good amateur standing. In fact, it is the hope that those who have taken part in both A. A. U. and National Association tournaments will come together in perfect harmony.

Already fifty players have organized into the Amateur Billiard Club of Greater New York. These subscribers expect soon to file a certificate of incorporation and then proceed to perfect their organization by electing officers and paying in their subscriptions for stock.

Stock will be issued to the amount of $15,000—namely, 300 shares at $50 per share.

Piening Wrestles To-Night.

The wrestling contest between John Piening, the Butcher Boy, and Billy Edwards, the heavy-weight champion of the Bronx, which is to take place at Miner's Bowery Theatre to-night, has created more than ordinary interest. As keen rivalry is known to exist between the men, one of the best struggles seen on a mat is likely to result.

"YOUNG CORBETT" AND CALLAHAN.

Feather-Weights Matched for Six-Round "Go" in Philadelphia Next Month.

(Special to The Evening World.)

PHILADELPHIA, Oct. 27.—Young Corbett has agreed to meet Tim Callahan, the Philadelphia featherweight, in a six-round bout.

The articles were signed this afternoon, the men agreeing to meet before the Penn Art Athletic Club on Nov. 12. Corbett will get $1,500 for going into the ring no matter what amount of money is in the house.

Callahan is looked upon as a comer and the Quaker City sports expect to see him make a good showing against the champion.

The same club has matched Jack O'Brien and Peter Maher to go six rounds next Thursday night. Sixty per cent of the receipts will be the purse hung up.

On Nov. 19 O'Brien will meet Marvin Hart, of Louisville, and on Nov. 27 he will take on Tommy Ryan for a $5,000 purse.

AQUEDUCT ENTRIES.

(Special to The Evening World.)

RACE TRACK, AQUEDUCT, Oct. 27.—The entries for to-morrow's races are as follows:

First Race—For three-year-olds and upward; selling; six furlongs.

The Musketeer ...	115	Schoharie	113
Sadducee	109	Chest Em	100
John Barleycorn ...	107	Valley Forge	95
Meistersinger	103	Glennellie	105
Young Henry	115	Brunswick	105
Belvino	118	Flirtineer	95
Demurrer	113	Lemor	110
Snark	105	Bard of Avon	100
Double Six	103	Bedlam	100
G. Whittier	110	Lord Pepper	104

Second Race—For mares three years old and up; selling; mile and seventy yards.

Clorita	107	Miss Butternilk ...	95
Musidora	86	Annie Laurecta	99
Admonity	99	San Andres	103
Obia	98	Pearl Finder	91
Lady Sterling	105	Past	91
Avis	91		

Third Race—For fillies two years old; five furlongs.

Ancke	112	Lady Knighthood ..	97
Anne Hathway	97	Shrine	105
Wilhelmina	97	Gold Money	112
Julia Arthur	97	Rosewater	97
Lady Lake	105	Futurita	97
Sweet Alice	112	Almarine	97
Isle of Wight	97	Rosetint	112
Albany Girl	97	Sweet Marjorie	97
Coruscate	112		

Fourth Race—The Nassau; for three-year-olds mile and seventy yards.

Extinguisher	109	Oom Paul	118
Barouche	101	Andy Williams	114
Rossignol	118		

Fifth Race—For maiden two-year-olds; selling five and a half furlongs.

Colonist	103	Showman	102
Guy Park	101	Michaelmas	102
Pearl Diver	107	Barkelmore	102
Russell Garth	102	Fading Light	94
Mayor Graham	103	Jeannie Maria	99
Bernard	102	Erda	94
Marionetta	99	Chicle	104
Raglets	99	Uranium	102
Pittacus	93		

Sixth Race—For all ages; handicap; one mile and seventy yards.

Articulate	121	Joe Cobb	100
Himself	102	Boutoniere	100
Hermencia	102	Sheriff Bell	95
Far Excellence	94	Examiner	85
Polite	88	Tom Lawson	84
Wax Candle	100		

New Athletic Club Organized.

The newly organized Bedford Athletic Club has moved into its large club-house at No. 1318 Fulton street, Brooklyn, where the club is holding weekly smokers. The physical culture end is being looked after by Prof. Mulroy. W. Von Preib attends to the financial interests. Books are now open for the enrolment of new members.

FATALITIES ON THE FOOTBALL FIELD.

When Schmidt Was Killed the Other Players Burned Their Uniforms and the Goal Posts.

ST. LOUIS, Oct. 27.—The list of football casualities has been increased by the death of Edward Schmidt, a full back of the Staunton, Ill., team which played with the Coffeys of St. Louis, yesterday. The young player was hurt in a scrimmage a few moments before time for the first half to end. He died while being taken to a hospital.

The other members of his team, after learning of his death, went out on the field, pulled up the goal posts, burned them and added to the fire their sweaters and uniforms and announced that there would not be any more football games in Staunton.

JAMESTOWN PLAYER'S NECK BROKEN IN GAME.

JAMESTOWN, N. Y., Oct. 27.—George McClurg, a substitute on the local football eleven, while playing with the Buffalo High School team Saturday, was thrown so heavily to the ground that his neck was broken and death occurred almost instantly.

CONCUSSION OF BRAIN CAUSED BY TACKLING.

George C. Bird, nineteen years old, son of a prominent lawyer of Plainfield, suffering from concussion of the brain sustained in a game of football at Orange on Saturday, is lying at death's door.

Bird played on the team of Company K, Second Regiment, against the Roseville F. A. eleven. He had just tackled one of the Roseville players, when two of the tackled men's team mates came upon the pair. They ran into Bird and the impact was so terrific that he was hurled to the ground and landed on his head. He was taken to his home in an unconscious condition and little hope is expressed for his recovery.

PITCHER DEEGAN GAVE CUBAN GIANTS ONE HIT.

Hoboken Baseball Team Won Semi-Professional Championship.

For the third time the crack Hoboken baseball team defeated the champion Cuban X-Giants at the St. George Cricket Grounds in Hoboken yesterday by a score of 5 to 1. The Jerseymen won the game by outbatting and outfielding the colored aggregation. Deegan pitched a great game for the Hobokens. He allowed the Cubans but one safe hit. McClellan, the champion colored twirler, was hit hard and often by the Jerseymen. By winning three games from the Cubans the Hobokens won the semi-professional championship.

$1,800,000 DIVIDED BY HORSE OWNERS.

Amount Was Given in Purses by Racing Associations — McLewee & Co. Heads List.

The racing season of 1902 is practically closed, and the footing up of the stakes and purses won by the horses during the year's campaign is in order. The racing organizations probably made more money this year than ever before, and from their receipts it is estimated that $1,800,000 was given in purses and stakes. That amount includes an estimate of about $60,000 which will be raced for at Aqueduct.

Three hundred and sixty-four stables participated in the contests for the sums which make up the grand total, and the winners of $10,000 or over for the season are:

McLewee & Co..	$83,855	Goughacre Stable	22,950
Aug. Belmont ..	68,576	J. G. Follansbee.	22,145
J. A. Drake....	67,640	R. T. Wilson, jr.	21,090
J. R. & F. P. Keene	59,781	J. Fleischmann..	20,480
W. C. Whitney...	59,681	Andrew Miller...	19,350
Whitney & Duryea	55,960	A. L. Aste.....	17,840
G. B. Morris....	53,605	Alex Shields.....	17,020
A. Featherstone..	43,030	W. C. Rollins....	15,775
J. B. Haggin....	40,705	J. E. Widener...	15,520
L. V. Bell.....	39,780	P. H. McCarren..	15,115
F. R. Hitchcock..	36,565	H. S. Page.....	14,675
Frank Farrell...	31,620	Albemarle Stable	13,380
S. S. Brown.....	28,280	James R. Keene.	13,090
John W. Schorr..	27,685	J. P. Kramer....	12,750
W. C. Daly.....	26,900	J. Grant Lyman.	12,630
Sandford & Sons.	26,490	C. R. Ellison....	12,505
J. E. Madden....	26,285	Maloney & Co...	12,020
C. F. Dwyer.....	25,695	James Galway ...	11,275
C. L. Mackay....	25,220	Dolan & Sons...	10,770
Mrs. L. Curtis...	24,819	O. L. Richards...	10,700
Pepper Stable....	24,690	N. Bennington ...	10,020
Carruthers & S'ds	24,610		

ENGLISH TENNIS EXPERT DEFEATED FRENCHMAN.

Match at Tuxedo Park Yesterday Resulted in Victory for "Punch."

TUXEDO PARK, N. Y., Oct. 27.—The second series of tennis matches between Cecil Fairs, who plays under the name of "Punch," and Emil Brocquedis was played yesterday at the Tuxedo Tennis and Racquet Club, Brocquedis receiving half fifteen. A victory resulted for "Punch", by three sets to love.

Both will play at the New York Racquet and Tennis Club on Thursday for a purse given by the club. "Punch" will give fifteen in the best of five sets. Each man will have two hours practice the day preceding the match.

The final match will be played at the Tuxedo Tennis and Racquet Club on Saturday, Nov. 1.

The high ball has given way to the football. No—made a mistake—the high ball is with us always, like MOGUL Cigarettes. First time you go to a football game count the good looking fellows smoking MOGULS. You'll be surprised.

Ten for 15c.

Plain and Cork Tip.

CATARRH

The treatment of Catarrh with antiseptic and astringent washes, lotions, salves, medicated tobacco and cigarettes or any external or local application, is just as senseless as would be kindling the fire on top of a pot to make it boil. True, these give temporary relief, but the cavities and passages of the head and the bronchial tubes soon fill up again with mucus.

Taking cold is the first step towards Catarrh, for it checks perspiration, and the poisonous acids and vapors which should pass off through the skin, are thrown back upon the mucous membrane producing inflammation and excessive flow of mucus, much of which is absorbed into the blood, and through the circulation reaches every part of the system, involving the Stomach, Kidneys and other parts of the body. When the disease assumes the dry form, the breath becomes exceedingly foul, blinding headaches are frequent, the eyes red, hearing affected and a constant ringing in the ears. No remedy that does not reach the polluted blood can cure Catarrh. S. S. S. expels from the circulation all offensive matter, and when rich, pure blood is again coursing through the body the mucous membranes become healthy and the skin active, all the disagreeable, painful symptoms disappear, and a permanent, thorough cure is effected. S. S. S. being a strictly vegetable blood purifier does not derange the Stomach and digestion, but the appetite and general health rapidly improve under its tonic effects. Write us about your case and get the best medical advice free. Book on blood and skin diseases sent on application. THE SWIFT SPECIFIC CO., Atlanta, Ga.

SSS

MEN CURED.

Famous R. No. 88518 guaranteed to cure all diseases where capsules and injections fail, 75c per bottle; by express $1. Kremer, druggist, 428 7th av.

Sporting.

Queens Co. Jockey Club,

AQUEDUCT, L. I.

Racing Every Day at 2.15 P.M.

Trains leave foot of East 34th st. at 10.50 A. M., 12.30, 12.50, 1.10, 1.30, 1.50 P. M. and from Flatbush av. at 10.56 A.M., 12.40, 1.00, 1.20, 1.40 P.M.

Medical.

OLD DR. GRINDLE.

35 years a specialist in diseases of men. Under DR. GRINDLE'S scientific treatment blood and skin diseases, pains in the bones, red spots, sore throat and mouth, ulcers, painful swellings, kidney and bladder complaint, scalding, inflammation, gravel, &c., are speedily cured. Impediments removed. Sufferers do not waste time visiting less skillful physicians. Remember, DR. GRINDLE has a record for marvelous cures. OFFICE OVER 20 YEARS at 171 West 12th st., between 6th and 7th aves. Advice free. Medicine $1. Hours, 9 to 9. Sundays, 9 to 3.

Business success depends upon energy, ability—and Sunday Press Wants.