CRACKED JAW OF RUNAWAY HORSE

But Thin Policeman Todd Stopped Animal on Broadway by Twisting One Rein Around the Brute's Head.

CROWD CHEERED THE HERO.

Was Brought Up in the Country and Learned There the Trick Which He Modestly Says Is the Easiest Thing on Earth.

A thin and rather insignificant-looking man is Policeman Ira J. Todd. His uniform hangs loosely upon him and his helmet hides a large portion of his face. A bibulous man looking for a "roughhouse" would settle upon Todd as an easy victim. And there is just where he would get fooled, for the angular bluecoat is easily the strongest man on the Broadway detail.

Out where the city's dead animals are buried there is gruesome proof of the policeman's strength and courage. It is a dead horse. Last Monday afternoon this horse was prancing along Broadway when, near Thirty-first street, it took it into its head to run away. A puny young man was holding the reins, and when the horse started up Broadway like a bolt of lightning the driver rolled back into the bed of the wagon and crouched there waiting for the end to come.

A shout of "runaway" went along the thoroughfare. Cars came to a standstill and drivers began lashing their horses to get out of the way. Suddenly, in the midst of the confusion, a blue streak shot toward the runaway's head. In another moment Todd was holding to the animal's bit with one hand and twisting a rein around its head with the other. The manner in which he wrapped that rein put a quietus to the horse's madness and eventually to its life. So tightly did he draw the strap that it broke the animal's lower jaw, and between Thirty-first and Thirty-second streets it fell in a heap.

Then Todd was given an ovation. Cabmen, teamsters, motormen, conductors and pedestrians gathered about him, cheering at the tops of their voices. The bluecoat scrambled to his feet, helped the puny young man out of the wagon, picked up his battered helmet, jammed it down over his eyes and returned to his post.

"Here, you," he shouted to a truckman who had stopped to gaze in wide-mouthed wonderment at him, "get a move on you and quit blocking up the street or I'll run you in."

"You bet I will," responded the truckman. "I'm not takin' any chances with a chap like you." Then he drove on. In a little while the crowd dispersed and the street car men and teamsters forgot the heroic incident and resumed their noisy bickerings for the right of way.

"Pooh, that wasn't nothing at all," said Todd, as he shoved his helmet still further down over his eyes. "It's the easiest thing on earth to stop a runaway, provided you've got the nerve. See 'em taking that horse away? Well, I'll bet his jaw's broke, because I had to pull that rein uncommon tight before the blamed idiot would quit running.

"Now, before I jumped at his head I didn't know how on earth I was going to stop him. But, having been raised out in the country, I trusted to my general knowledge of animals to pull me through. When I touched that horse's head I knew he was a mean proposition. He didn't flinch.

"Then I knew it was going to be a finish fight. All the time I was being dragged along like a piece of tissue paper tied to an express train. One of the reins flopped over near me and I grabbed it. Then I got a 'hunch' to wind it around the horse's head. I took two rounds and began pulling for all I was worth. Result, broken jaw, runaway out of business.

"Am I strong? Well, the fellows used to say I was out in the Thirty-third precinct. I only came in on Broadway from there last December."

CHILDREN START A PERILOUS FIRE.

They Lose a Coin and Set Tenement Ablaze in Hunting with Matches for It Under Bed.

Battalion Chief Binn sent out a second alarm of fire to-day to sumon aid to check a blaze which started in the basement of No. 65 East One Hundred and First street, and for a time threatened to spread to theadjoinin g tenements, each of which is oucopied by from fifteen to twenty-five families.

The fire started in the apartments of Thomas F. McLoughlin, janitor of the building. McLoughlin had been entrusted with the care of two young children of his sister. He gave them five cents to keep quiet. They lost the coin under a bed, and in lighting matches to find it set the bed and a pair of curtains on fire. Theflamesspread with remarkable rapidity, cuttinge off all exit for the children except by a light shaft. Mrs. Mary O'Flynn, who lives in an adjoining house, climbed across the light shaft and pulled the children out shafely.

When the janitor, who was working on an upper floor, discovered the blaze, the entire light shaft was enveloped in flames and smoke. He turned in an alarm and when Chief Binn arrived he saw that unless heroic measures were taken the fire would eat its way into the two adjoining tenements. It took the force of six engines, six hose carts and two hook and ladders an hour to put the fire out.

WHITNEY AUTO CASE UP.

Dates Set in Special Sessions for Speed Violation Trials.

H. P. Whitney, son of William C. Whitney, and seven other automobilists were down on the docket of the Court of Special Sessions to-day, charged with fast driving. Their cases were set for trial on various dates.

The names of the others were Samuel E. Ayres, Arthur Lawrence, Roy A. Curtis, Alexander H. Johnson, David Landau, Robert Butt and John Pinkerton.

Sub-Treasury Loses to Banks.

The Sub-Treasury gained $174,000 from the banks yesterday, but since last Friday has lost $1,871,000 to the banks.

POLICEMAN IRA J. TODD, WHO BROKE JAW OF RUNAWAY HORSE.

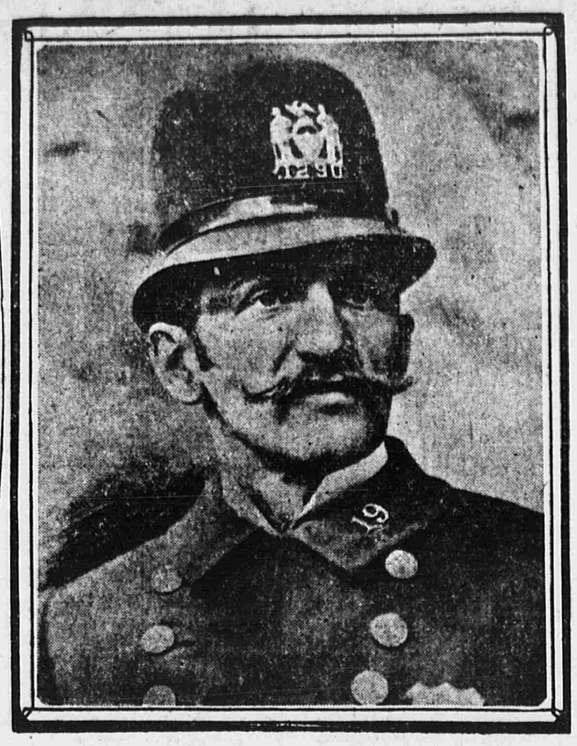

SKYSCRAPPERS SHORT OF WATER

Huge Buildings in West Forty-fourth Street Suffer from Lack of Supply.

Great apartment hotels and clubs in Forty-fourth street, between Fifth and Sixth avenues, are without water several hours every day, and their managers are uniting to protest to the Department of Water Supply, since individual complaint has proved fruitless.

One promise after another has been forgotten as soon as it was made, they say, while conditions grow worse instead of better each week. There is seldom water in the morning, and the supply is not assured at any time of day.

The hotel clerks in the block have been driven half mad for months. Guests dressing for dinner or the theatre not infrequently find nothing but air in the pipes, and they naturally appeal to the office. For more than a year there has been no relief.

A Menace to Health.

Not alone is the lack of water an inconvenience, but it is a menace to health. Unless the Water Board takes some definite action the managers will appeal to the Board of Health for a solution of the problem.

The only pipe in Forty-fourth street is a six-inch main. When it was laid, years ago, the block was filled with ordinary three and four story dwelling houses. The main supplied all the water necessary, and there were no complaints. During the last few years, however, a dozen or more great apartment-houses and clubs have been erected there. It is estimated that the population of the block is twenty times what it was three years ago. Yet the same pipe that supplied water to the few is still being taxed to feed a veritable city in itself.

Frequent complaints have been made to the Department of Water Supply. Some of these letters have received courteous replies, containing promises to relieve conditions.

Some of the Worst Sufferers.

Perhaps the worst sufferers in the block are the tenants of the new Algonquin, near Sixth avenue. The main feeds from Fifth avenue, and there is little water left at the end of the block.

"Ever since the home was opened we have had trouble," said F. M. Case, the assistant manager, to-day. "The Water Department is trying to make one little main supply this new block, which has grown in population faster than almost any other similar area in New York.

"The supply is insufficient at all times—at others it ceases altogether. The pump that sends the water to our tank on the roof often pumps nothing, for the main has gone dry.

"The result in case of a fire is too horrible to consider. It would be almost impossible to get enough water to force it to the top of one of these sky-scrapers."

"For months we have said and done about all we could to get more water," said J. C. Miller, of the Iroquois. "Now we are going to make a united effort. It does little good to complain unless you follow it up and get others interested. There are several hours every day when we have no water at all."

Got No Reply at All.

John K. Morris, of the Mansfield, told an Evening World reporter to-day he had written to the Water Board, but they had made no reply to his complaint. He received his bill as usual, however.

A letter written by Merrill & Hatch, of the Royalton, received more courteous treatment. A promise to improve the conditions as soon as possible was made.

The complaint clerk at the Water Board offices said to-day that there was no shortage on the block, and that little there might have been was caused by the breaking of the pumping station at Ninety-eighth street.

Chief Engineer Hill said he knew the conditions needed improvement and that he was now at work on plans to put twelve-inch pipes not only in Forty-fourth street, but in other cross streets in that neighborhood.

BRICK ENDS A FIGHT.

Boy Hit One of Father's Assailants with It and Man Is in Hospital.

When thirtee-year-old William Saunders, of No. 69 Grand avenue, Brooklyn, saw two men pummeling his father on the steps of his father's home last night, he picked up a brick and hurled it at them. It hit Peter Doyle in the eye and put him out of fighting shape. Robert Robinson, his fellow fighter, fled. William was held in the Myrtle avenue court for assault in the third degree to-day, but he was paroled in his father's custody to await the result of Doyle's injuries.

Doyle is in the Cumberland street hospital. But he will recover. The elder Saunders says the two men asked him for a dime to buy beer, and when he refused they tackled him. The boy admits he threw the brick and says he would do it again.

EARTHQUAKE GIVES YANKEES A SCARE.

More "Moodus Noise," and Mount Tom, in Connecticut, Regarded with Suspicion.

HADDAM, Conn., April 22.—A rumbling sound, accompanied by a slight vibration resembling an earthquake, aroused people of this town from their beds at dawn to-day. The noise was similar to that of heavy thunder, but citizens who looked from their windows expecting to see an approaching storm were surprised to find the sky entirely clear.

Inquiry to-day has failed to show that any explosion occurred which would account for the disturbance, and by general consent the phenomenon has been classed with the mysterious "Moodus noises," about which there has been much discussion, and which have been suposed to be connected with Mount Tom, in East Haddam.

The noise which alarmed the people here was heard also in Chester, several miles south of this village, while on the opposite side of the Connecticut River, in Moodus, East Haddam and as far north as Middle Haddam the phenomenon was even more distinct than on this side.

HELD FOR HIS FRIEND'S DEATH.

Mauro and Di Tai Had Been Drinking Together and Latter Died from Fractured Skull.

Tomaso Mauro, of No. 68 Wilton street, Astoria, was arraigned in the Harlem Court to-day charged with homicide.

Mauro was the last man to be seen in the company of Salvatore di Tai, of No. 2001 Second avenue, last Monday night, when Di Tai was found in the hallway of his home with a fractured skull. He died to-day in Harlem Hospital.

Mauro admitted that he and the other man had been drinking freely on the night in question, but said that Di Tai had said good-night to him at the door of the Second avenue house, and that was the last he saw of him. The police think that Di Tai fell downstairs and so received his injury.

Mauro was held without bail by Magistrate Flammer for examination tomorrow.

ESTABLISHED OVER 25 YEARS.

N. S. BRANN,

MANUFACTURING JEWELLER,

231 Eighth Ave., Bet. 21st and 22d Sts.

OPEN EVENINGS.

$10 Stem winder & setter Ladies' Watches of 14-karat solid gold, hunting case, richly finished, full-jewelled movements. Perfect timekeepers. EXCELLENT BIRTHDAY GIFT. Could not be duplicated under $20. **$10** Ladies' Silver Watches handsomely engraved, stem winder and setter, full jewelled movements. **$3.00**

14 and 18 Kt. solid gold Wedding Rings, **$2.75 up.**

14-kt. solid gold genuine Diamond Ring, value $20. **$10.**

All engraving done free of charge.

Handsome 14-kt. Solid Gold Gent's Hunting Case WATCH, beautifully engraved, stem winder, Waltham or Elgin jewelled movement, value $40.00; our price, **$23.00**

A very handsome 14-kt. Solid Gold Set RING, with monogram engraved free, value $10.00 **$3.90**

A large selection of handsome heavy 14-kt. solid gold Initial Rings **$1.90**

Large assortment of solid gold, 14-kt. Ink Cuff Buttons, with large genuine diamond; a pair **$5.00**

It will pay you to come miles out of your way for these great bargains. Mail Orders Promptly Attended To.

MEN OF DIGNITY AND PROMINENCE WOMEN OF BEAUTY AND STATION.

(Use and Recommend Pe-ru-na.)

The Springtime Is the Time to Cure Catarrh.

Nature Will Assist the Action of Pe-ru-na to Make Your Cure Speedy and Permanent.

COL. JACOB H. DEWEES

James H. Dewees, late Colonel 13th Pennsylvania Cavalry Volunteers, in a letter from Washington, D. C., writes:

"I have no hesitation in giving my indorsement and recommendation to your Peruna, both as a tonic and as a catarrh remedy. It has been used so successfully by so many of my friends that I am convinced of its curative qualities."—Jacob H. Dewees.

April, May and June.

April, May and June constitute the spring season. From an astronomical standpoint March has usually been reckoned as a spring month. But from a practical climatic standpoint March belongs to the winter months. Not until the twenty-first day of March does the sun reach the equator in its journey northward which brings us the first intimation that the rigors of winter are passing and the balmy influences of spring are beginning to be felt.

The spring months bring peculiar physical liabilities to those who are well. They also bring peculiar modifications in cases of chronic diseases. There is a phase of catarrh known as spring catarrh. We give a typical case.

Mrs. D. Nelson, 309 E. Third St., Jacksonville, Fla., writes:

"I want to thank you for the great benefit I derived from the use of Peruna.

"As the hot weather set in I felt tired and worn out, had no appetite, and could not sleep at night, and when I would get up in the morning I felt more weary than when I retired. My back ached; I had headaches and was sick all over. Your Peruna was recommended so highly as a wonderful tonic that I was induced to try it, and it really wrought a great change in a week, so that I continued its use for several weeks, until I felt as if I had had a year's rest, and was in perfect health, had a splendid appetite, rested well at night, and never had a headache or backache."

Miss Angeline Grotton, 305 St. Urbain St., Montreal, Canada, praises Peruna.

A person may have been afflicted with catarrh a long time, but every spring the catarrh assumes a slightly different phase. The catarrhal discharges become thinner, the thickening of the membranes partly disappears. If the catarrh is accompanied with a cough, the cough becomes looser, the expectoration less sticky; in brief, every symptom shows a slight tendency toward improvement. This is directly due to the season.

CATARRH IMPROVES IN THE SPRING.

Every spring Nature rejuvenates. Nature attempts to become young again; rid herself of disease; to throw out impurities; to cleanse herself from excrescences; to renovate. It is the season of procreation, of exuberance; of reinvigoration.

To those who have been afflicted with chronic catarrh we wish to say a few words. The spring season affords you a splendid opportunity to get rid of your disease. It may be you have been afflicted for several years; you may have tried different remedies. Perhaps you have become discouraged; you may even have tried Peruna and not have realized the prompt benefit which Peruna is so apt to bring.

This failure was during the winter months. But now is your opportunity. Nature comes to your assistance at this season. Just help her a little and she will bring you out of the quagmire in which you have been floundering so long. Give Nature a little assistance, lest her struggles be in vain.

A short course of Peruna now will be just in time. During the months of April, May and June is the strategic time to rid yourself of chronic catarrh, one of the most persistent, stubborn diseases in the whole list of human ailments.

Margaret Little, 49 Hoyt St., Brooklyn, N. Y., writes:

"I have been troubled with constipation and indigestion for over a year, my complexion was ruined and I was losing flesh every day. The doctors advised that I go to a sanitarium, but a number of people advised me to try Peruna before going to that expense, and I did so. I found that the first bottle regulated my bowels, cleared my complexion, and by the time I had taken six bottles my stomach and digestion were in perfect working order and have remained so ever since."—Margaret Little.

Margaret Little.

Lose no time. Get a bottle of Peruna and begin at once.

The directions for use are on the bottle. Yet we would advise you to get a copy of Dr. Hartman's "Ills of Life," and read carefully what he says about other measures which should be used in connection with taking Peruna.

Now is the time to get cured and get cured permanently. The elements will assist you in your fight against disease. The season favors your case. Lose no time. Begin the treatment at once. April, May and June—these are the months to get to work in earnest to forever rid yourself of catarrh.

If you do not derive prompt and satisfactory results from the use of Peruna, write at once to Dr. Hartman, giving a full statement of your case, and he will be pleased to give you his valuable advice gratis.

Address Dr. Hartman, President of The Hartman Sanitarium, Columbus, Ohio.

R. H. Macy & Co.'s Attractions Are Their Low Prices.

Macy's B'way at 6th Ave. 34th to 35th St.

Wines for Medicinal Uses. Fifth Floor.

When you buy by the gallon we furnish jug free.

Finch's Golden Wedding Rye, 5 years old, regular price, gal. $2.94, bot. 74c.; for this sale, gal. $2.44; bot., 54c.

Monogram Rye, Macy's Special, 12 years old, regular price $1.23 a bottle; for this sale, 84c.

Mt. Vernon Rye, gal. $2.94; bot. 74c.
Gibson's Pure Rye, gal. $2.94; bot. 74c.
R. H. M. Rye, 1890, gal. $3.24; bot. 78c.
Old Crow Whiskey, gal. $3.24; bot. 78c.
Finch's Golden Wedding, 7 year old, gal. $3.74; bot. 84c.
James E. Pepper, 12 year old, gal. $3.98; bot. 97c.
Young's Y. P. M., gal. $4.19; bot. 99c.
Royal Amber Bourbon, gal. $4.19; bot. 99c.
Pomona Rye, 16 years old, gal. $9.24; bot. $1.99.

California Wines, Red Star Brand

Claret, gal. 89c.; case, quarts, $2.86.
Zinfandel, gal. $1.19; case, quarts, $3.46.
Burgundy, gal. $1.44; case, quarts, $4.18.
Riesling, case, quarts, $3.46.
Sauternes, case, quarts, $4.99.
Tokay, gal. $2.84; half gal. $1.43.
Port, Sherry, Angelica and Muscatel, gal. $1.49; bot. 46c.

TRIGON

A Gentleman's Shoe In Every Way For Street Wear

You will like it in either Old Fashioned Wax Calf or Patent Colt Skin. Unlike most Oxfords it hugs the foot.

$3.45

John Ward Co.

NEW YORK STORES:

78 Nassau St. 50 Cortlandt St.
307 Broadway. 1403 Broadway.

Spring O'Coats, $15.

Special Value.

VINCENT,

Sixth Ave., cor. 12th St., AND Broadway, cor. 22d St.

The "Standard" Desks Are the Best.

FOR SALE BY

CHAS. E. MATTHEWS,

276 CANAL ST., N. Y.

All our other office and library furniture match with these in quality and value.

Sunday World Wants Work Wonders

Saks & Company

Broadway, 33d to 34th Street

New Garments for Women.

Instead of being content with the new things from Paris, we have designed a number of garments which in conception and fashioning show no little originality and cleverness. Our shirt waist suits are thoroughly representative; the models embrace every fabric and style of elaboration which are adapted for such garments.

Steamer and Tourist Coats, both long Ulster and Inverness models, of Scotch Mixtures or plain Fabrics. They are fashioned after the new garments for men, and are exclusive with us. At $12.00, $15.00, $16.50 and $25.00

Shirt Waist Suits, of white Butchers' Linen, Linen d'Inde, Lawn, Chambray, Grass Linen, Batiste or Madras, in plain tailored effects or trimmed with embroidery; others with lace and embroidery.

At $3.75, 4.90, 5.25, 6.75, 7.90, 8.75, 11.75, 14.00 & 18.00

We Will Offer Special for Thursday:

Tailor-Made Suits, of Cheviot, Etamine, Mistral or Canvas Cloth, either navy or black; trimming of taffeta, silk or silk passementerie. Value $27.00. At **$19.00**

Tailor-Made Suits, of Canvas Etamine, with blouse effect and postilion back, trimmed with bands of stitched taffeta; collar, vest, cuffs and belt to correspond. Special at **$28.00**

Pedestrienne Suits, in Black or Blue Cheviots, long plaited Norfolk coat and gored skirt. Value $19.50. At **$15.25**

Norfolk Coats, of Black or Blue Cheviot, collarless effect, trimmed with straps of stitched taffeta; fancy stitched belt and cuffs to correspond. Value $18.50. At **$13.50**

Pedestrienne Skirts, of plain black Cheviot, light or dark Gray Mixtures, with Habit or Inverted back; two models, trimmed with rows of stitching and straps of material. Value $6.50. At **$4.85**

Pedestrienne Skirts, of Black or Navy Cheviot, in mannish mixtures, also light or dark Gray Cheviot, side pleated effect; trimmed with straps of material over hips, flare around bottom. Value $8.75. At **$6.90**

Taffeta Silk Coats, three-quarter effect, loose fitting, large Russian lace collar, and fancy sleeves. Special at **$22.50**

White Petticoats.

To a Summer gown, a white petticoat lends a daintiness which adds much to the effect. Some of the inexpensive ones are rich enough in elaboration to suggest the pretentious imported models.

Petticoats of Cambric with umbrella ruffle, trimmed with two Point de Paris lace insertions, space tucking and lace edge, also hemstitched tucked ruffle, trimmed with Maltese lace insertion and edge. At **98c**

Petticoats of Cambric, deep flounce, with groups of perpendicular tucking, finished with lace edge and insertion. At **$1.35**

Petticoats of Cambric, deep circular flounce with three rows of Torchon insertion and lace edge. At **$1.50**

Petticoats of Cambric, Lawn section flounce with bias insertions of Point de Paris lace and tucks, finished with deep ruffle edged with wide lace edge, and under ruffle edged with lace. At **$1.98**

Petticoats of Cambric, deep embroidered flounce with beading of cluster hemstitched tucks; also deep umbrella flounce with perpendicular rows of embroidered insertion and tucking, finished with embroidered ruffle. At **$2.25**

Suits and Coats for Boys.

For Thursday at $2.95, Value $4.50.

We have a way of fashioning apparel for boys which resists their best efforts to abuse it. Every thread and stitch contribute their mite to a long life and a strenuous one for the garments. To prove it we have reduced the cost of a number of suits and coats of the dress class. They are offered special for Thursday as follows:

Double-Breated Suits, of Blue Serge or Mixed Cheviots; sizes 8 to 15 years,
Sailor or Russian-Blouse Suits, Serge, in all colors; also Mixed Cheviots; sizes 3 to 8 years,
Top Coats, of Covert Cloth: sizes 8 to 14 years,
} Value $4.50. For Thursday, $2.95

A Sale of Underwear for Children.

(Third Floor.)

Daintiness without impairing the service is the salient feature of the garments which this offer embraces. The prices have been materially reduced because of incomplete sizes.

Drawers of Muslin, cluster tucking and hemstitched cambric ruffle. Special **25c**

Drawers of Cambric, cluster tucking; with lawn ruffle, hemstitched and edged with lace. Special at **38c**

Drawers of Muslin, cambric tucked ruffle, hemstitched and embroidery edge. Special at **38c**

Drawers of Cambric, with lawn tucked ruffle, trimmed with insertion and lace edge. Special at **75c**

Drawers of Cambric, cluster tucking and tucked ruffle, with insertion and ruffle of embroidery. Special at **98c**

Muslin Skirts with cambric flounce, cluster tucking and insertions of embroidery, trimmed with ruffle of embroidery. Special at **$1.25**

Gowns of Muslin, yoke of hemstitched cluster tucking, neck and sleeves trimmed with hemstitched ruffles. Special at **50c**

Muslin Skirts, with cambric flounce, edged with ruffle of embroidery. Special **38c**

Cambric Skirts with lawn flounce, cluster tucking, with ruffle of embroidery. Special at **98c**

Cambric Skirts, cluster tucking, lawn flounce, trimmed with insertions of lace and hemstitched hem, edged with lace. Special at **98c**

Gowns of Muslin, Bishop effect, neck and sleeves with hemstitched band and ruffle. Special at **38c**

Gowns of Cambric, low neck, short sleeves, which are trimmed with insertions of embroidery and ruffle of lace. Special at **75c**

Gowns of Cambric, Empire style, trimmed with insertions of lace, hemstitching and tucking, neck and sleeves trimmed with ruffle of lace. Special at **98c**

Children's Muslin Night Drawers, sizes 2 to 10 years. Special at **50c**