DRAGGED TWO MEN FROM RIVER

Policeman Saved Lives of Thomas Hartin and Man Who Had Fallen Into Stream and for Whom He Plunged.

"WAIT!" MOTTO OF OTHERS.

First Man Got Dizzy and Fell In, Second Tried to Save Him, and Policeman Had to Dive After Both.

Thomas Hartin, of No. 336 East Forty-ninth street, nearly lost his life to-day in attempting to rescue a man who had fallen in the East River. Both Hartin and the man he tried to save were pulled out by Policeman Shields, of the East Thirty-fifth street station, who plunged into the river and succeeded in bringing both men to the pier.

John Montgomery, forty, of No. 342 East Twenty-third street, was walking along the string piece of the pier at the foot of East Twenty-first street. He became dizzy and fell into the river. Hartin was on the pier and jumped in after the man. Montgomery had sunk once and as he rose to the surface Hartin grabbed him.

Montgomery is a powerful man and he threw his arms around Hartin's neck. A struggle in the water ensued. Policeman Shields was attracted by cries for help from Hartin. He ran to the end of the pier and, throwing off his belt, he jumped into the river. He reached the struggling men with a few strokes and grabbed hold of Hartin. Hartin hung on to Montgomery and Shields dragged them to the pier.

A small crowd had collected. They formed a human chain and one of their number was lowered from the pier. He grabbed Shields and the policeman passed up the other two men in succession. Montgomery suffered from shock and submersion and was taken to Bellevue Hospital.

VANDERBILTS LEAVE ON VALIANT CRUISE.

Tired of Ecclesiastical Fuss in London Over Their Marriage, They Seek Seclusion.

PARIS, May 8.—The ecclesiastical fuss in London over the Vanderbilt-Rutherfurd marriage has caused W. K. Vanderbilt and his bride to seek seclusion on the Mediterranean on board the steam yacht Valiant.

They are said to have left the Chateau of Poissy several days ago. It is certain that the yachting trip will not be a long one, as Mr. Vanderbilt and his wife intend coming to America for the Newport season.

LIZZIE BASS GETS OUT OF JAIL ON BAIL.

Pleads Not Guilty to the Charge of Stealing a Horse When Arraigned Before Judge Platt.

WHITE PLAINS, May 8.—Lizzie Bass, who has been in the county jail here for several weeks on a charge of horse stealing, was arraigned before County Judge Platt to-day.

She pleaded not guilty and was placed under $500 for trial. Her bondsmen are said to be in New York men.

The girl is accused of having stolen a ring at New Rochelle, where her parents, who are respectable people, reside.

MOTHER AND CHILD LOST.

Came Here from Up the State in April and Disappeared.

A general alarm was sent out from Police Headquarters to-day for Elizabeth Green, forty-five years old, who lives in Schuylerville, N. Y. She left her home on April 29 with her seven-year-old daughter Anna, to come to this city and has not been seen since. She is described as being about five feet four inches tall, has blue eyes, dark complexion and hair. When she left home she wore a black waist, gray skirt, black hat and laced shoes.

MISSING AFTER WRECK.

Two Men Supposed to Have Been Killed in Crash of Coal Cars.

(Special to The Evening World.)

PORT JERVIS, N. Y., May 8.—Two men are supposed to have been killed in the wreck of a coal train here early to-day. They are missing and supposed to be under the wreckage of twenty-six cars which are heaped up at the side of the tracks.

The train broke in two and, running together again, was derailed. Traffic was blocked for three hours.

MRS. SAGE GIVES WINDOW.

To Home for the Friendless in Honor of Helen Miller Gould.

Mrs. Russell Sage has presented a stained-glass window to the Home for the Friendless in honor of Miss Helen Miller Gould, whose charity maintains the home.

Miss Mary E. Tillinghast is the artist, and the subject is "Suffer Little Children."

The window is now on exhibition at Miss Tillinghast's studio, at No. 3 North Washington Square.

DROWNED MAN'S BODY FOUND

Pawn-Ticket in a Pocket Bearing Name of M. Borges.

The body of a man about forty years old, five feet eight inches in height, 160 pounds in weight, with light hair and mustache, was found in the East River to-day off Thirty-ninth street, Brooklyn.

In the man's pocket were a pawn-ticket in the name of M. Borges and a card with the inscription "M. W. Smiles, No. 108 Eldridge street and No. 426 Sixth street."

MRS. CRISSEL IS FREED BY COURT

Mother Died After Quarrel in a Cab Returning from Father's Funeral, and She Was Charged with Homicide.

SAID DAUGHTER STRUCK HER.

Coroner's Physician Reported Mrs. Paine's Death Was Due to Natural Causes and Magistrate Connorton Discharged the Prisoner.

Mrs. Annie Crissel, who was arrested on April 30 on a charge of having caused her mother's death by fighting with her while the two were returning in a carriage from Mount Olivet Cemetery after attending the funeral of the father and husband, Henry Paine, of No. 611 Third avenue, was to-day discharged by Magistrate Conorton in the Long Island City Court.

The charge against Mrs. Crissel was homicide, but as no one appeared from Manhattan to prosecute the woman the Magistrate remarked that as she had apparently suffered greatly herself and as there was but little doubt that her mother died from heart disease, he would discharge her.

Mrs. Crissel was arrested by Policeman Sullivan on Mrs. Paine's complaint that the daughter had struck her in the cab. Mrs. Paine continued to Manhattan and died in her chair a few hours later. The charge was then made homicide. The Coroner's physician decided that Mrs. Paine died naturally, however.

Mrs. Crissel lives at No. 4 Renwick street. She is a comely widow of thirty-three years.

This is the first time a committing Magistrate has discharged without a hearing any one accused of homicide.

MRS. GITTLEMAN WINS A DIVORCE.

Wife Complains of Buffalo Charmer Who Won Her Husband Away from Her.

Little Mrs. Sarah Gittleman, whose husband, Frank Gittleman, was manager of the Metropolitan 5 and 10 cent stores, complained that he had never been the same man since his visit to the Buffalo Exposition, where he met Mrs. Dolly Fischer, the wife of a Supreme Court official, and that she discovered last Summer that he had a "bachelor apartment" in West Thirty-sixth street, where the Buffalo enticer was a frequent visitor. So she sued for an absolute divorce, and got it today from Justice Leventritt, in the Supreme Court, who told Francis W. Russell, her attorney, to "hand up a decree" for signature.

Magdalene Bauer, housekeeper of the Thirty-sixth street house, and Miss Carrie Boehm, who was cashier in a store, told the rest of the story. Carrie Boehm testified that "Dolly Fischer" was a frequent caller. Manager Gittleman was over attentive. She would call him affectionately, "Come here, nigger, and kiss your darling."

When Justice Leventritt promised a decree of absolute divorce to the wife, she became the centre of a celebration in the rotunda of the Court-House. Gittleman put in an answer to his wife's complaint and there were lawyers present who said they represented him, but he offered no defense.

VERDICT FOR DAMAGES.

Girl Hurt by Street-Car Wins Suit Against Company.

Katie Gold, while attempting to board an Avenue B car at the corner of Clinton and Hester streets on Dec. 23 last, was thrown from the car and received injuries. She sued the Dry Dock, East Broadway and Battery Railroad Company through Alfred and Charles Steckler in the City Court before Justice McCarthy.

The company claimed that they were not liable because she ran after the car and attempted to board it while it was moving, but the jury brought in a verdict for the plaintiff for $700.

HEAVILY INVOLVED.

A Failure Impending.

Improper feeding brings on disease. The use of coffee for instance is almost certain to cause organic ills. The whole system of health becomes involved, and the physical failure known as collapse is always impending. No financial trouble can cause half the suffering that follows disease, and most disease comes from what we eat and drink.

It is no guesswork, but solid, scientific fact that coffee hurts about 9 of every 10 that drink it. It attacks the vital organs directly, and indirectly its ill-results are frequently seen in the remotest corners of the body. All the while serious organic diseases may be growing that will be hard to cure, and the coffee drinker is subject to such suffering as headaches, biliousness, flatulence, insomnia, nervousness and a hundred and one other ills.

"Once upon a time, as they say in fairy tales, when I was controlled by the coffee fiend," writes a lady of St. John, Canada, "life was a weary burden to me on account of the wretched headaches, utter weariness of both mind and body and general biliousness, all due, as I afterward found out, to the use of coffee. Acting upon an old friend's advice, I quit coffee and drank Postum, and presto! in a week I was transformed into a different being.

"In a month I was gifted with bounding energy in place of my former lassitude, and a general uprising of my formerly dormant ambitions was plainly evident. I benefited so greatly that I constituted myself a missionary among my friends to spread the truth about Postum, and I can tell you of many of my friends who have used it with wonderful good results."

Name given by Postum Co., Battle Creek, Mich.

Don't go into health bankruptcy. Look into the scientific points of Postum vs. Coffee.

GRIEF FOR PUPS MAKES DOG MAD

"Queenie," Bereft of the Last of Her Family of Seventeen, Becomes Frantic and Is Put to Death.

ONE BY ONE THEY DIED.

Whole Neighborhood Mourns the Loss of a Good Friend in This Big Irish Setter—Policeman Called in to Execute Death Sentence.

Inability to care for her family of seventeen helpless little downy puppies was responsible for the derangement of understanding that caused the death of Rudolph Hammell's Irish setter Queenie to-day. Policeman Wardell shot Queenie at Mr. Hammell's home, No. 188 East End avenue.

The dog weighed 130 pounds and was the neighborhood pet. In her twelve years of life she had given birth to many puppies, and they are owned throughout the blocks surrounding the Hammell home. The dog was so well bred and good-natured that her offspring was in demand.

She gave birth to her family of seventeen last Tuesday. The task of keeping them was too much for her. One by one they died, the last succumbing yesterday evening. Queenie mourned and would not be comforted. When the family retired last night she was locked in a room in the rear of the house.

Early in the morning she was heard knocking over furniture and barking. Mr. Hammell looked into the room and closed the door in a hurry, for the ordinary quiet and sedate Queenie was running wildly. With all the force of her 130 pounds weight she was wrecking everything in the room.

Mr. Hammell went out for a policeman and found Wardell. When they returned to the house the dog was exhausted and the policeman had no difficulty in shooting her.

DOG HURTS A WHEELMAN.

Boy Is Hurled off Bicycle and Under Wheels of a Wagon.

Frank Connory, sixteen years old, was riding a bicycle up Eighth avenue, near Thirty-ninth street, to-day when a dog ran out from the sidewalk and tried to cross in front of the machine. Connory was going at a good gait and the front wheel of the bike struck the dog.

Connory fell from the machine and rolled under a wagon, which was going down the avenue. One of the wheels of the wagon passed over the young man's right leg. He was taken to Roosevelt Hospital and there it was found that he had sustained a severe wrench of the knee and thigh. Connory lives at No. 517 Ninth avenue.

Special Offering of

Girls' Coats and Reefers.

Girls' Coats and Reefers,

Navy Blue and White Serge, Tan Covert Cloth, Fancy Materials, Peau de Soie and Taffetas—in a dozen styles to select from. Not a coat in the lot sold for less than $10.50 and up to $15.00; sizes 4 to 14 years, at

$7.50 each.

Lord & Taylor

West 14th St.

ESTD' 1807

COWPERTHWAIT'S TRADE-MARK "RELIABLE" CARPETS

REDUCED FLOOR COVERINGS FOR SUMMER.

CHINA MATTING, $7.50 & $10

(reduced from $9.50, $10.50 and $14.50) per roll of 40 yards.

Checks, plaids and stripes, in reds, blues, greens and tan.

AXMINSTER RUGS.

	Were.	Now.
4.6x6.6,	*$9.50*	$6.50
6x9,	*18.00*	12.50
9x12,	*27.50*	19.50

Light floral designs, also darker Oriental effects.

Furniture for every room—Carpets, Draperies, etc.

"LONG CREDIT" gives you Summer Furnishings at once, to be paid for when convenient.

CASH OR CREDIT

COWPERTHWAIT & Co.

104, 106 and 108 West 14th St.

NEAR 6TH AV.

Brooklyn Stores Flatbush Av. near Fulton St.

Restored by Pe-ru-na

To Health and Usefulness Were These Two Grateful Women.

MISS FLORENCE MILLER.

MRS. E. VON STIENAU.

Women, Consult Dr. Hartman.. — Advice Free.

Miss Florence Miller, 492 Alabama street, Buffalo, N. Y., writes:

"I am proud and happy that I am able to praise Peruna as it deserves, as the best medicine for the ills so many women suffer from and do not know which way to turn for help. If all women who suffer as I did with periodical backache, headache and that all worn-out feeling would take Peruna they would soon find that it put new life into the body and took away all the aches and pains and weariness."—Miss Florence Miller.

Perfect Health Regained.

Mrs. E. Von Stienau, 332 Fifth street, Milwaukee, Wis., writes:

"I feel it my duty to write and tell you how much good Peruna has done for me. I have been a sufferer for years with female trouble, causing backache and at times terrible headaches. I had also complications from indigestion and heart trouble, so that I often had to lie down. A friend advised me to try Peruna. I had little faith in any medicine, as I had tried so much without getting any relief, but to please her I gave it a trial. After three days' use I felt so much better that I decided to continue its use, and by the time I had taken six bottles I was in perfect health, was regular, had no more headaches—in fact, my health is now all that I could wish. Peruna is certainly an estimable medicine and well worthy of praise."—Mrs. E. Von Stienau.

Women are subject to pelvic catarrh. This condition has been called all sorts of names and is often referred to under the general phrase female diseases.

Peruna cures these cases.

Peruna cures them because it cures catarrh wherever located.

The nature of most of these ailments is catarrhal.

Catarrh is liable to attack any organ of the body.

It is especially liable to attack one or more organs of the female pelvis.

No wonder women talk about Peruna.

No wonder they think it is the greatest medicine in the world.

Peruna cures the catarrh wherever located.

Peruna is not a guess nor an experiment—it is an absolute scientific certainty.

Peruna has no substitutes—no rivals.

Insist upon having Peruna.

If you do not derive prompt and satisfactory results from the use of Peruna write at once to Dr. Hartman, giving a full statement of your case, and he will be pleased to give you his valuable advice gratis.

Address Dr. Hartman, President of The Hartman Sanitarium, Columbus, O.

The Distinctive Suit This Spring.

Our three-button sack.

Hand-built; of exclusive grays and browns, in worsted and cheviot.

Broad, hollowed shoulders, narrow, snug-fitting collar, roomy trousers.

A comfortable and swell suit.

$15.

Single and double breasted sack suits, of black Thibet.

Almost as popular for business wear as mixtures; $10.

Brill Brothers

Outfitters to Men and Boys.

FOUR CONVENIENT STORES.

279 Broadway, 47 Cortlandt St. 211 and 213 Sixth Ave. 125th St., Cor. 3d Ave.

John Daniell Sons & Sons

STORE OPENS AT 8.30, CLOSES AT 5.30.

OFFER FOR MEN

REGULAR GOODS AT REDUCED PRICES.

PAJAMAS—750 suits of well-made Pajamas, of striped Madras; also plain white and figured Nainsook; good value at $1.25 per suit; offered at 85c. per suit

UNDERWEAR—Silk Lustre Shirts and Drawers, long or short sleeves; regular price, $1.50 each; offered at $1.00 each

Genuine French Balbriggan (our own importation); also Fine Sea Island Cotton, shirts long or short sleeves; drawers long or stouts, good value at 75c. each; offered at 50c. each

SHIRTS—Complete lines of fine Negligee Shirts, in the latest seasonable styles, plaited and plain fronts, ranging in price from 98c. to $3.50 each

SPECIAL—300 Silk Negligee Shirts, in neat stripes, made with neck-band, regular price $2.75; offered at $1.98 each

Prompt Execution of Orders and Inquiries by Mail.

BROADWAY, 8 AND 9 STS.

Entrances on Three Thoroughfares.

We Give Green Trading Stamps.

THE BIG STORE — A CITY IN ITSELF

SIEGEL COOPER Co. *Values*

SIXTH AVE. — MEET ME AT THE FOUNTAIN — 18TH & 19TH STS.

Are the Wonderful Attractions

That have brought the most critical purchasers in the world (the New York public) to our Men's Store in such numbers since the opening of THE GREAT CLOTHING SALE on Thursday morning. We do not have to conjure up tales of various sorts, apologies or excuses. These figures—*$7.00, $10.00, $14.00*—represent values impossible in any other establishment—*FACTS!*

SEVEN DOLLARS.

At this price we will certainly astonish you. Nothing like it has ever been attempted. Inspection will convince you.

Black Suits.

CLAY DIAGONALS, THIBETS, CHEVIOTS, made in the new style Sacks, also, 3-Button Cutaway, serge lined, perfect fitting.

Fancy Mixtures.

All the new colorings, including Slates, Olive and Dark grounds; great variety; every garment correctly tailored.

Navy Blue Serge Suits.

Elegant Top Coats and Rain Coats,

$7.00

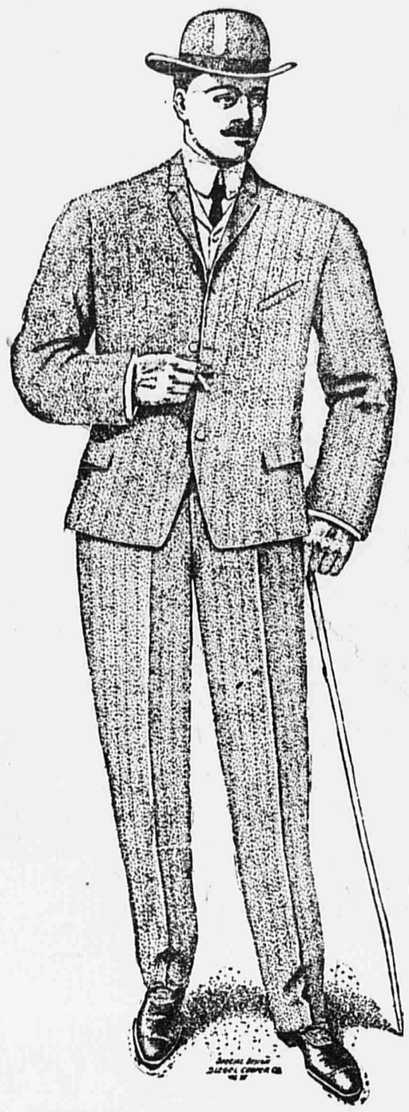

TEN DOLLARS.

Prince Albert Coats and Vests.

Fine black Thibets, silk-faced lapels. Extremely stylish coats.

Tuxedo Coats and Vests.

Soft finished, lustreless black fabrics, silk-finished roll.

Fancy Worsted AND Cheviot Suits.

A perfect galaxy of style and variety. Every coloring and design you may desire. Fabrics that Custom Tailors sell at "Fancy Prices."

Black Thibet Blue Serge Suits.

Garments that were intended to retail at good "round" figures.

Special Models to fit every build of man.

$10.00

FOURTEEN DOLLARS — In this section will be found models of perfection, products of world-renown makers of "Journeymen Tailored" Clothing. — **FOURTEEN DOLLARS**

Outer Garments — Paddock and Surtout Coats in solid and fancy colorings. Irish Homespun and English Tweed "Cravenette" Coats.

Top Coats — Fine Coverts and Whipcords; majority silk lined.

Sack Suits — The very choicest Worsteds and Cheviots for Spring wear. Every line showing correct workmanship. A magnificent selection to choose from. Many exclusive novelties in fabric as well as design.

$14.00 — **Black and Blue Fabrics** — Every good quality of Black Thibet and Worsted in styles for dress or business wear. Serges in many weaves and styles of finish. Sizes to fit every build. — **$14.00**

A DOUBLE PURPOSE IN THIS MAY SALE. Our Men's Store is without question the GREATEST Institution of its kind. Aside from the important factor of VALUES BEYOND COMPETITION AT ALL TIMES, we wish to show the great Purchasing Public its many additional features: Ample floor space. Magnificent fitting rooms. Easy of access by Direct Entrance, 18th St., near 5th Ave. Tailor shops on the premises for all alterations. Public Telephone. And the most efficient attention by Expert Salesmen.

Saturday Morning Men's Sample Hats, at $1.50

We will give a demonstration of values that will cause a sensation.

Soft Hats of every shape, style and color—including celebrated makes. There are some STIFF HATS also.

Total 12 Dozen — While quantity lasts, — $1.50 Each.

WARD'S

T-R-I-G-O-N

The shoe with a new idea—Built on the lines of the triangle—Unique, you see—Fits like a glove—Like the most comfortable shoe you ever wore—Call and see it—Other kinds—Other prices; $2.45, $2.95. Trigons

3 45/100

John Ward Co.

78 Nassau St. 307 Broadway. 50 Cortlandt St. 1403 Broadway.

THE CAESAR MISCH METHOD

We offer you every advantage to be found in the best cash-stores—quality, style and the lowest prices.

We offer in addition the most liberal credit plan in America.

Come here, select what pleases you, tell the salesperson to charge it, and make your payments in small sums to suit your convenience. No security is asked of you—no indorsement of any kind—no notes or pay orders to sign. No troublesome inquiries—strictly confidential arrangements.

You are under no obligations to us in asking credit—it is simply a mutually advantageous business arrangement.

We sell everything in Clothing, Hats, Millinery, Shoes for man, woman and child, as well as Watches, Diamonds and Jewelry.

Merchant Tailoring for Women and Men.

Come in, ask any question you wish as to our method, look over the stock, compare our prices.

There is every reason why you should open an account here.

Open Evenings.

Caesar Misch CASH OR CREDIT 19 E. 14th St., Bet. B'way and 5th Ave.

OPERATOR OF TEN STORES.