SPORTING NEWS SPECIALLY REPORTED FOR THE EVENING WORLD.

TROLLEY DODGERS PLAY IN BOSTON

Hanlon Hungry for Two Games, but Beaneaters Declined to Take Them on Twice.

THE BATTING ORDER.

Brooklyn.	Boston.
Strang, 3b.	Cooley, lf.
Sheckard, lf.	Tenney, 1b.
Dobbs, cf.	Stanley, cf.
Doyle, 1b.	Carney, rf.
Dahlen, ss.	Morin, c.
McCreery, rf.	Abbatichio, 2b.
Flood, 2b.	Greminger, 3b.
Ritter, c.	Aubrey, ss.
Jones, p.	Willis, p.

Umpire—Johnston.

(Special to The Evening World.)

SOUTH END GROUNDS, BOSTON, Mass., July 24.—Only one game was down on the cards for to-day. Foxy Hanlon tried to induce Manager Buckenberger to double up yesterday's postponed game with the one regularly scheduled, but as this would compel Buck to use his three pitchers in four games on two successive days, the Boston manager demurred. He decided that to-morrow's double-header was all the extra work his cripples could stand, so one game was the order to-day.

The Trolley-Dodgers were disappointed when yesterday's game was declared off, as it prevented them from accepting a chance to move up into fourth place.

Joe Kelley and his Reds have hit the toboggan hard of late, but the weather and bad pitching have kept the Dodgers back. Germany Schmidt was hauled over the coals for not covering the initial bag in the first inning of Wednesday's game on Carney's grasser to Doyle, that break being responsible for three runs and giving the Bostons a winning lead. Hanlon said there was no excuse for a pitcher failing to cover on that kind of a play and threatened to dock the next slab artist who fell down on it.

Old Jupiter put away his sprinkling-cart to-day and gave Old Sol a chance to show his beaming face, so that all things were favorable for a game. Vic Willis and Oscar Jones were slated for slab work, and a pitchers' battle was assured. The last time they met the little Californian won out by a close score.

Southpaw Doescher joined the Brooklyns this morning and took part in the preliminary practice. He pitched a game for the Carters against the Gyms, of Woonsocket, yesterday and was beaten 2 to 1. He allowed only seven scattering hits, but loose fielding behind him spoiled his chances. Hanlon will give him a trial to-morrow and young Page will probably be at the receiving end.

First Inning.

Strang led off with a pop fly to Aubrey. Sheckard was retired on strikes. Dobbs was hit by a pitched ball. Doyle sent a fly to Carney. No runs.

Cooley laced the second ball pitched to right centre for a base. Tenney out. Strang to Doyle, advanced Cooley to second. Stanley grounded to Doyle and Cooley went to third. Carney's soarer was hauled down by Dobbs. No runs.

Second Inning.

Aubrey to Tenney was Dahlen's finish. McCreery was an easy out on Abbatichio's assist. Willis handed over Flood's puny grasser. No runs.

Moran's torrid liner went to Sheckard. Flood fielded Batty out at first. Greminger singled to left. Aubrey planted another hit in the same garden, Grettinger stopping at second. Willis struck out. No runs.

Third Inning.

Ritter fanned. Jones beat out a bunt to Greminger. Strang hit to Aubrey, forcing Jones at second. Sheckard popped up a fly to Aubrey. No runs.

Cooley was called out on strikes. Tenney was fielded out at first by Flood. Stanley was disposed of in the same way. No runs.

Fourth Inning.

Dobbs drew a free pass to first. Doyle struck out. Dahlen ripped off a single to right and Dobbs went to third. McCreery walked, filling the bases. Flood doubled to right, scoring Dobbs and Dahlen. Ritter fanned. Jones was fielded out by Greminger. Two runs.

Carney's weak stab was fielded to first by Jones. Moran's Texas Leaguer dropped safe. Moran stole second, but overslid the bag and was tagged out. Batty was safe on Flood's fluke. Greminger singled to left. Batty stopping at second. Aubrey sent a fly to Sheckard. No runs.

Fifth Inning.

Strang fanned. Sheckard walked. Tenney killed a base hit for Dobbs by a corking stop throwing Sheckard out at second. Doyle singled to left. Dobbs was an easy out stealing third. No runs.

Willis was out on strikes. Cooley carromed one off the right field fence for a base. Tenney sent a fly to McCreery. Cooley was thrown out at second on a steal. No runs.

BRIGHTON BEACH ENTRIES.

(Special to The Evening World.)

RACE TRACK, BRIGHTON BEACH, July 24.—The entries for to-morrow's races are as follows:

First Race—Two-year-olds; five and a half furlongs.

Petunia	109	Gold Tip	102
Ned Moore	102	Bob Murphy	112
Orsdall	99	My Sister	99
Head Lad	102	Hazelwood	112
Topic	102	Belle of Wakefield	99
Glad Smile	99	Phaser	102
Destiny	99	Ointment	99

Second Race—Aintree Steeplechase; about two miles and a half.

Lavator	165	Tip Gallant	160
Hophone	154	Fulminate	158
Judge Phillips	142	Manillan	130

Third Race—Neptune Stakes; six furlongs.

Midshipman	107	Sir Carter	107
Ormondes Right	107	Yellow Hammer	107
Juvenal Maxim	107	Pentaur	112

Fourth Race—Brighton Derby; mile and one-quarter.

River Pirate	126	Chas. Elwood	106
Rhigodon	126	*Cardinal Wolsey	111
Tantalus Cup	106	Slave	106
Illyria	115		

*Rhigodon and Cardinal Wolsey Keene entry.

Fifth Race—Handicap, mile and a furlong.

Lux Casta	126	Sakabo	110
Mackey Dwyer	110	Sir Voorhies	109
Lady Potentate	98	Daly	90
Slim Victor	97		

Sixth Race—Selling; six furlongs.

Zoroaster	110	Double Six	103
Forward	105	Osgood	102
Brunswick	110	Baikal	101
Buxton	105	Judge Fulton	94
Ben Israel	97	Gen. Price	105
Rhytal	111	May Allen	104
Presentation	110	Paranlass	113
Our Nugget	97	Isis	108
Ellis	110	Gambling	113
Sister	108	Ascendin	108

Baseball to-day, 4 P. M., American Game Greater N.Y. vs. Boston. B'way, 166th.*

WESTERN CHAMPION BEFORE HE WENT LAME.

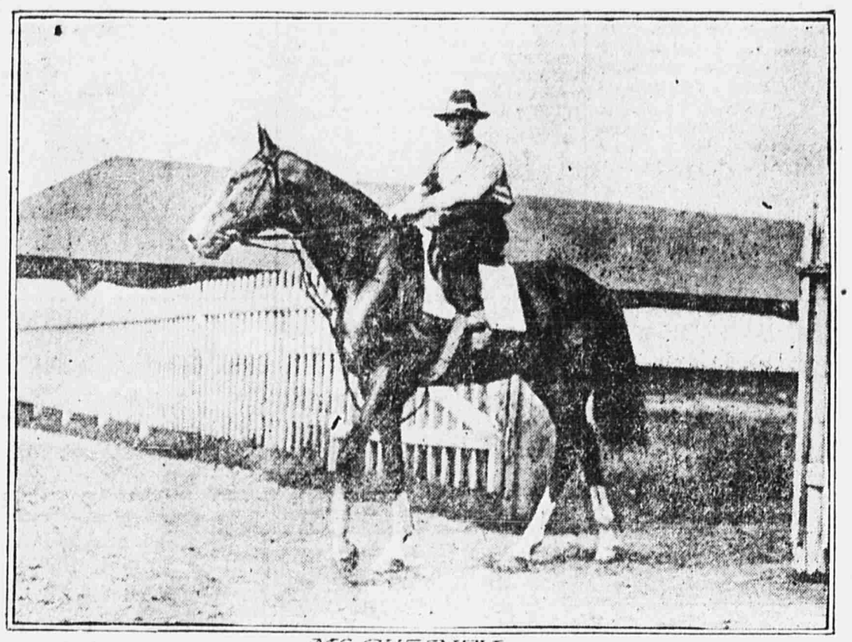

McCHESNEY.

GRIFFITH TWIRLS FOR INVADERS

Manager Goes in the Box to take a Fall Out of the Bean-Eaters.

THE BATTING ORDER.

New York.	Boston.
Keeler, rf.	Dougherty, lf.
Elberfield, ss.	Collins, 3b.
Conroy, 3b.	O'Brien, cf.
Williams, 2b.	Freeman, rf.
Fultz, cf.	Parent, ss.
McFarland, lf.	LaChance, 1b.
Gerzel, 1b.	Ganzel, 2b.
Reville, c.	Criger, c.
Griffith, p.	Gibson, p.

Umpire—Sheridan.

(Special to The Evening World.)

AMERICAN LEAGUE GROUNDS, July 24.—The Boston team, headed by Jimmy Collins, put in an early appearance here this afternoon to try and take another fall out of Clark Griffith's collection of high-salaried artists. As both teams have managed to win a game of the two which they have played the prospects were that a bitterly contested tussle would result. Griffith's men in reality needed the game more than the Beaneaters. Collins's crowd has a good lead on the Athletics for first place and could afford to suffer a defeat, while a setback for the Invaders would probably mean the loss of fourth place in the race.

No one realized this fact better than "Griff" himself, and to be sure that his men would not lose the game he decided not to allow Tannehill to pitch against the visitors and went in the box himself. As the Invaders' chief is twirling in good form just at present his men seemed to feel as if they would win the game in a canter and warmed up before the game with more ginger than they have for some time.

A more suitable day for the game than that which the weather man furnished this afternoon could not have been wished for. The sun, although hot, did not in any way make it uncomfortable for either the spectators or the players. A nice cool breeze swept through the grand stand, which made the surroundings as cheerful as if one was at Manhattan Beach.

First Inning.

Dougherty started off by slamming out a long fly, which Keeler gathered in easily. Conroy made a clever stop of Collins' scorching grounder and threw the Beaneaters' captain out at first. O'Brien was called out on strikes. Only six balls were pitched in this half. No runs.

Keeler bunted and just beat out Ferris's throw to La Chance. Wee Willie moved up to second on Elberfeld's sacrifice, which Ferris and La Chance took care of. Conroy was disposed of by Ferris and La Chance, Keeler moving up to third. Williams then smashed a liner over Collins's head and into left for a bag, scoring Keeler with the first run. Williams was caught stealing second on Criger's throw to Ferris. One run.

Second Inning.

Freeman's out to Ganzel. Conroy made a pretty stop of Parent's grounder and by a quick throw retired the batter at first. LaChance was retired by Williams and Ganzel. No runs.

Davis pasted a fast grounder to Ferris and died at first. McFarland tripled along the first base line and, as Ferris's throw struck McFarland in the head and the ball bounded away, Mac had no trouble in scoring. Ganzel drew a base on balls, but was doubled up with Reville on the latter's grounder to Collins. One run.

Third Inning.

Ferris's little roller was sent to first ahead of him by Fritz Criger was the second victim on a high bounder which Griff fielded to Ganzel in time to retire the blond backstop. Gibson hit safely along the third base line for a sack and stole second. Dougherty sent a grasscutter to Williams and was an easy out. No runs.

Griffith was fielded out by Parent. Keeler singled to left, but in trying to make a two-bagger was easily nailed at second by Dougherty's throw to Ferris. Elberfeld went out, Parent to La Chance. No runs.

Fourth Inning.

Collins swatted the ball along the third-base line for two bases. Ganzel's muff of O'Brien's low-line fly let Collins reach third and O'Brien first. Freeman fanned. Parent singled to left, scoring Collins and advancing O'Brien to second. La Chance also singled, sending O'Brien home and promoting Parent to third. Ferris kept up the batting rally with a drive to left for a sack, sending Parent over the rubber. Davis filed out to Keeler, promoting La Chance to third. Gibson hit safely to short centre scoring La Chance. Dougherty singled to centre, Ferris scoring. Collins out, Williams to Ganzel. Five runs.

AMATEUR BASEBALL.

AMATEURS, ATTENTION!

The Evening World will print all challenges, results of games or other news concerning amateur baseball teams in Greater New York and suburban towns in the Sporting Edition. From time to time, as space permits, pictures of the captains or star players of teams will be published.

Address all communications and pictures to the Sporting Editor, The Evening World, New York.

Savoy Juniors would like to arrange games with teams averaging eleven to thirteen years old. Address Fred Stickle, No. 303 East Fifty-first street, City.

Three good players would like to join a strong uniformed team averaging sixteen to seventeen. Address John Fenlon, No. 10 King street, city.

The Regal B. B. C. would like to hear from a few good all-around players averaging sixteen to seventeen. Would like to hear from teams averaging fifteen to sixteen for undays and holidays. Dates open after July 26. Address James Roddy, No. 1038 Third avenue, city.

The Scout F. C. defeated the following teams July 4 and 5:

Scout F. C.	3	0	0	0	1	1	2	1	3	—11
Springhurst F. C.	0	2	1	2	1	0	1	1	0	—8

Batteries—Fredericks and Dinger; Hoy, Dietz and Walsh.

Scout F. C.	3	0	1	0	0	4	6	3	0	—17
Eltons F. C.	0	2	3	1	0	2	0	0	1	—9

Batteries—Dinger and Moran; Dolin, Tuth and McCabe.

Village Inns	0	0	2	2	0	3	1	2	2	—12
Scout F. C.	4	3	3	5	4	1	2	3		—25

Batteries—Kanze and Mickey; Jacobs and Hoy.

The Rivington Juniors would like to arrange games with teams averaging twelve to fourteen years. Louis Rock, No. 309 Rivington street, city.

The Pelham B. B. C. will play teams eleven to thirteen. Line up: Poischer, r. f.; Schitt, l. f.; Dain, c. f.; Calvelli, 1 b.; Funst, 2 b.; Marinelli, 3 b.; Hickey, s. s.; Sternefeld, c.; Heckman, p. Address Frank Heckman, No. 247 East One Hundred and Twelfth street, city.

The Orchard F. C. defeated the Forsyths Sunday, July 19, by a score of 29 to 8. Battery for the winning team, Gallagher and M. Magee.

The Milford B. B. C. would like to hear from three good all-around players, average sixteen years. C. Schemering, jr., captain, No. 416 West Fifty-third street, New York.

The Orchard Baseball Club, of Brooklyn, has Sundays in August open for out-of-town teams offering suitable inducements. Address John T. Gifford, No. 905 Lorimer street, Brooklyn, N. Y.

The Homewood F. C. are putting up good ball, and would like to book games with semi-professional teams for Sunday games. Have all September open. Address W. M. Manee, 5838 New Utrecht avenue, Brooklyn, N. Y.

The Bedford Baseball Club, of Harlem, have reorganized and are ready to close season with teams averaging seventeen years. Saturday afternoons and Sundays open. Will book games for coming season. Good players wanted. Address George Silberman, care G. Zoffer, No. 2064 Second avenue, city.

The Young Giants defeated the Alliance Junior Field Club last Sunday, July 19, by a score of 17 to 14. The Young Giants are out with a challenge to all teams from thirteen to fifteen years, the Clinton A. C. preferred. Address A. Friedland, No. 5 Goerck street, city.

Olympic, Jrs.	0	0	1	0	0	1	1	2	7	—12
Royal, Jrs.	2	4	0	0	0	0	0	5	2	—13

The Easton A. C. would like to book games with teams averaging fifteen to sixteen years old. Games to be played on our grounds. Address E. Fromm, Miller and Belmont avenues, Brooklyn.

The Nassau (uniformed) B. B. C. has dates open for remaining part of season; average sixteen to twenty-two years of age. Address Sidney Levey, No. 137 Nassau avenue, Brooklyn.

The Cecilians are prepared to defend their claim as the champion Catholic Club of New York City. To date the Cecilians have defeated many of the leading teams in and about New York City. A few open dates on Sunday can still be booked by addressing Cecilians, No. 221 East One Hundred and Fifth street.

The Saratoga A. C. would like to hear from out-of-town teams offering suitable inducements. They have all Sundays in August open. Address Joseph A. Thompson, No. 329 West Fifteenth street, city.

Catcher and two fielders would like to join a good team in Harlem, averaging thirteen to fifteen. Will furnish own uniforms. Address A. Salzer, No. 164 East Ninety-fourth street, city.

The Auburn Juniors would like to arrange games with teams averaging eleven to thirteen. They line up as follows: Reilly, short stop; Duffy, centre field; Jordon, second base; Spring, first base; Corridon, catcher; Costello, third base; Raphael, right field; Newmark, left field; Wallace, pitcher. Address S. Jordon, No. 210 East One Hundred and Sixth street, city.

Two good all-around players wanted on team averaging fourteen to fifteen years old. John J. Hetherman, No. 319 East Eighty-fifth street, city.

The Brandons would like to hear from first-class uniformed teams averaging fifteen to sixteen years. Out of town teams preferred. They line up as follows: Graff, p.; Brown, c.; O'Brien, 1b.; Ringsmith, 2b.; Bradley, ss.; Darling, 3b.; Hanley, lf.; Arnold, cf.; McNeese, rf. Address G. C. Bradley, No. 1361 Third avenue, city.

Two good all-round players would like to join strong team averaging thirteen to fifteen years. Address John Dolan, No. 307 East Sixty-third street, city.

At Boulevard Oval, July 19:

								R.	H.	E.
M. A. C., of Paterson	0	0	0	0	1	0	0	0	1	2
Original H. C. F. C.	0	1	1	0	0	2	2	0	8	1

New York Telephone B. B. C. plays the Greeley B. B. C. at Chappaqua, N. Y., on Saturday, Aug. 1. The New York Telephone B. B. C. has also a few open dates they are desirous of filling with teams giving full expenses for ten men. Any team within fifty miles of city can secure Saturday or Sunday in July or August. After Aug. 1 address James Poole (captain and manager), New York Telephone B. B. C., No. 225 East Ninety-fifth street.

The Hempsteads defeated the well-known Cornell Juniors by a score of 4 to 2. The winners would like to arrange games with teams averaging thirteen to fourteen years. A good fielder wanted. Address Lewis Theis, No. 446 Second avenue, city.

The Madison Baseball Club have Aug. 30 and all of September open to first-class teams averaging fourteen years. Address Cornelius Whalen, No. 47 East Fifty-second street, city.

EARLY MORNING GALLOPS AT THE RACE TRACKS.

(Special to The Evening World.)

GRAVESEND, July 24.—The galloping hours were agreeable ones, the track having dried out thoroughly, leaving a smooth, fast surface. Many racers were sent over the ground to good exercises, and the scene during the work hours was an animated one.

Honors fell to Trainer Tom Welsh, who speeded the Fleischmann racers Salada and Sakhurst three-eighths of a mile in 0.36 1-2. Holland's Oclawaha stepped one mile in 1.48 3-4. Long Shot breezed a half mile in 0.51 1-2.

Trainer Carter sent Collector Jessup five furlongs in 1.03 1-2. Royalton, of the Carr string, breezed five furlongs in 1.04. Trainer Frayling worked Bath Beach six furlongs in 1.18. Messina was breezed one mile in 1.46 1-2.

Trainer William Hueston had Velona reel off one mile in 1.48 1-2; Sis Hopkins turned five-eighths of a mile in 1.03 1-2; East Kelston worked one mile in 1.47 3-4. Trainer Warnke stepped Faulconbridge a handy mile in 1.47 3-4; Great Crossing, of the Graves lot, breezed a half mile in 0.50 1-2; Trainer Smith worked Caledonite three-quarters of a mile in 1.19 1-2.

Pat Civill's Irish Jewel galloped one mile in 1.46 1-2; Masedo and Ponapa, of the Smith string, reeled off three furlongs in 0.41 3-4; Royal Wisdom, of the McLaughlin lot galloped a half mile in 0.52 1-2; M. Theo, of the same string, did the distance in 0.53; Trainer Ed Graves sent Oom Paul six furlongs in 1.16 3-4; Mabel Richardson, of the same lot, turned three-quarters of a mile in 1.17.

Royal Summons and Blue and Orange together worked one mile in 1.49 1-2; Holland's Reticent turned a half mile in 0.52 1-2; Stonewall stepped one mile in 1.47 3-4.

SARATOGA, N. Y., July 24.—The weather was clear and bright at the course this morning and the track, that had dried out considerably since the day before, was in good condition. W. C. Whitney and his son, Harry Payne Whitney, were present to witness the gallops and several newly arrived Sheepshead Bay railbirds occupied seats in the field stand. Many horses were shown during the morning, and the work hours were interesting ones.

S. S. Brown's Broomstick, Rusk and Conjurer, going in Indian file, reeled off three furlongs in 0.43 1-4. August Belmont's Magistrate breezed six furlongs in 1.27 1-2. H. J. Morris's Kalif and Prince Ching covered six furlongs in 1.27.

J. A. Drake's Savable, Wythe and Conundrum breezed six furlongs in 1.23 1-2. Savable looks in good fettle and acted as if he could have run a bit if he had been allowed. The Goughacres Stable's Short Hose galloped the mile distance in 1.55. Athel breezed five furlongs in 1.09 1-2. J. S. O'Brien's Wild Pirate turned six furlongs in 1.23 1-2.

G. Miller's Adele Trimble did six furlongs in 1.22 1-2. Trainer Frank Taylor showed McChesney on the track in easy exercise and the racer never took a lame step.

MAYNARD FIGHTS 'CORBETT' TO-NIGHT

New York Feather-Weight Will Try to Knock Out Denver Boy in Philadelphia Ring.

What will probably prove the best battle between feather-weights seen in this vicinity in a long time will be that in Philadelphia to-night between "Young Corbett" and Billy Maynard, of this city. They are to box six rounds at Industrial Hall in Philadelphia, and indications point to the place being crowded when the little men begin their bout.

Many New Yorkers intend leaving on a special car over the Pennsylvania line at 7 o'clock, which will bring them to the scene of battle at about 9.15 o'clock. Among them will be many bookmakers, including Eddie Burke, Joe Vendig and George Considine. Others who will make the trip are Terry McGovern, Sam Harris, Joe Humphreys, Max and Gus Rogers, Johnny Considine, George Weeden and Billy Roche.

All believe "Corbettt" will win before the sixth round has been called, and they are going to the City of Brotherly Love with money to bet as they think.

"Corbett's" fight against Jimmy Briggs in Boston, on Thursday night, showed quite clearly that he is in excellent condition. He says he feels strong and that he will surely win before the limit. He has trained for two weeks at Atlantic City. He will be looked after by Harry Tuthill and Willie Fitzgerald.

Maynard at his own gymnasium, at One Hundred and Seventy-seventh street and Third avenue, has hitted himself well for the bout. He entertains no fear of the Denverite and says he would as soon fight him every night in the week as not. He does not believe "Corbett" or any other man in his class capable of putting him out in six rounds and says he will show "Corbett" a few things of the manly art before he gets through. His last bout with "Corbett" in Philadelphia gave him a lot of his confidence.

"I am not going in that ring to try and stand Corbett off for six rounds," says Maynard. "I think I can win that championship and I am going to try for a knockout from the first clang of the gong. I nearly did the trick the last time we met, and I am confident that I am as good a man as 'Corbett.' If I don't put him out I am going to outpoint him so far that he will be compelled to fight me for the championship. I have $10,000 backing for such a battle."

STEAM YACHTS IN RACE OFF NEWPORT

H. H. Rogers's Kanawha and W. B. Leeds's Norna Enter a Contest of 60 Miles for Cup Offered by J. G. Bennett.

NEWPORT, R. I., July 24.—For the first time in many years the crack steam yachts of the New York Yacht Club squadron had a chance to-day to test their relative merits for an international challenge trophy offered by ex-Commodore James Gordon Bennett and known as the Lyslistrata cup.

For the contest the Regatta Committee of the club had laid out a triangular course of sixty nautical miles off Brenton's Point. The preliminary starting gun was scheduled to be fired at 2 o'clock in the afternoon. Two of the fastest yachts in the fleet, H. H. Rogers's Kanawha and W. B. Leeds's Norna, were entered for the race. In order that the Regatta Committee might follow the yachts over the course the commander of the North Atlantic Squadron placed at its disposal the torpedo-boat destroyer Barry, which has a contract speed of twenty-nine miles an hour, or some ten miles in excess of the speed of the competing yachts.

The first leg of the course was fifteen miles to Vineyard Sound lightship, then twenty miles right out to sea to a mark fixed by a tug and twenty-five miles back to the finish at Brenton's Reef lightship. Clear weather, a light northerly wind and a smooth sea were the prevailing conditions before the race.

The yachts were started at 2 o'clock, coming out under a full head of steam. The Norna led over the line, the times as seen from shore being: Norna, 2.01.50; Kanawha, 2.02.25.

The Kanawha passed the Norna off Seakonnet five miles from the start and gained continuall from that time to the first mark. The yachts were timed at the Vineyard Lightship as follows: Kanawha, 2.43.20; Norna, 2.46.10.

GEN. CORBIN SEES SHAMROCKS IN RACE.

He and Mrs. Corbin Are Guests of Sir Thomas Lipton on the Steam Yacht Erin.

HIGHLANDS OF NAVESINK, N. J., July 24.—Adjt.-Gen. Corbin, Mrs. Corbin and Miss McMillan were guests of Sir Thomas Lipton on board his steam yacht Erin to-day to witness a race of the Shamrocks.

The racing yachts set their sails at 9 o'clock, at which time a five-knot north wind gave promise of good racing weather. Both Shamrocks left the Hook at 10 A. M., and the trial race began about an hour later.

Big Bet on Ball Game.

On account of a bet of $200 that has been made on the game scheduled for Sunday at Equitable Park between the Metropolitans and the strong Morocco nine, an unusual amount of interest is being manifested over the outcome among the players of both teams. The Morocco aggregation are determined to beat the Mets.

National League Standing.

Club.	W.	L.	PC.	Club.	W.	L.	PC.
Pittsburg	53	26	.671	Brooklyn	38	37	.507
New York	47	30	.610	Boston	31	41	.43
Chicago	50	33	.602	St. Louis	31	50	.383
Cincinnati	41	39	.512	Philadelphia	24	56	.300

American League Standing.

Club.	W.	L.	PC.	Club.	W.	L.	PC.
Boston	50	29	.633	Detroit	37	36	.507
Philadelphia	48	32	.600	Chicago	34	41	.453
Cleveland	42	35	.545	St. Louis	31	42	.425
New York	37	36	.507	Washington	25	53	.321

WHY NOT WIN CENTURY MEDAL?

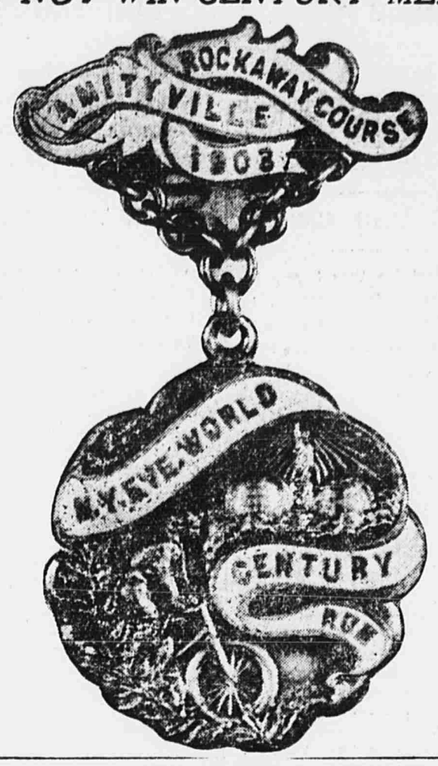

CENTURIONS' BIG EVENT ONLY TWO WEEKS OFF NOW

Evening World's Run Gives Promise of Being Patronized by 500 Cyclists.

ENTRY BLANK. OPEN TO ALL.

EVENING WORLD CENTURY RUN.

Cut this out and address to Cashier of The World.

Inclosed find $1 to cover entry fee in The Evening World century Run of { Saturday, Aug. 8. Sunday, Aug. 9.

Name .....

Address .....

Club (if any) ..... City .....

Section (morning or afternoon) .....

Mark which time you would like to start—5.40, 6, 6.20, 6.40, 7, 7.20, 7.40, 8 A. M., Saturday or Sunday; 2, 2.20 P. M. Saturday.

NOTE.—Numbered badges, showing route and time table of the run, are mailed on receipt of entries. Checking system explained on envelope handed to wearers of badges at the start. Handsome century medals, beautiful in design and workmanship, HANDED AT THE FINISH to every rider completing the course within fourteen hours—without further charge. Right to reject any entry reserved. In case of heavy rain AT THE START, the run will take place the next clear Saturday. Entries registered in order of receipt. SO ENTER NOW.

Since the medals for The Evening World's century runs of Aug. 8 and 9 have been placed on exhibition entries have commenced to come in with greater rapidity. Those who have seen the souvenirs to be presented free to all who cover the hundred miles within fourteen hours have been unsparing in praise of the design and general get-up of the medal. In comparison with the medals given on some recent runs they are almost double the value.

Nearly a dozen more novices entered yesterday. It shows the confidence in the run held by wheelmen in general when so many riders who have never ridden a hundred miles before are eager to make their initial long-distance trip under the auspices of The Evening World.

One of the letters received to-day read as follows:

"To the Captain of The Evening World Century:

"I will try to make The Evening World century, and hope I will have better luck than I did on the ride to Philadelphia on July 4. On the Philadelphia run the roads were very hilly, and I only got as far as New Brunswick, N. J., so my first try for a century failed. As I have been out on Long Island several times and know the roads are in excellent condition and without any hills, I am sure I will be able to cover the distance this time without much trouble. Enter me in the 5.49 A. M. division on the Sunday run.

"ALFRED RE, New Orange, N.J."

Here is another letter:

"To the Captain of The Evening World Century:

"I have not been a reader of The Evening World in some time, but my friends and clubmates have been talking about your century so much that I read up the particulars. Please enter me for the Saturday division leaving at 6 o'clock, as about twenty of my friends are going in that division also.

"JAMES ROONEY, Newark, N. J."

Only a little over two weeks remains before the century. If you want to ride in any particular division you must send in your entry at once, as each squad is limited to a certain number, and all names received after a division is filled are transferred to a later one.

BREACH IN ROAD-RIDING CLUB TO BE HEALED?

Century Road Club of America Expect to Receive Overtures from Rival Body as Individuals.

It is rumored, with apparently good foundation, in wheeling circles that the split in the Century Road Club of America, which almost disrupted that organization two years ago, is about to be healed. It is alleged that the "association," as the seceders are called, are losing members steadily to the older body, and now a concerted plan is under way by the seceders to join the Century Road Club as individuals and let their memberships in the "association" lapse.

It is a fact that for the past year many of the long-distance riders in this vicinity have held membership in both sides of the divided house, and now that an end to the trouble is in sight the members are preparing to celebrate the event by a "love feast" of some description.

TIM HURST WILL UMPIRE BOXERS' BASEBALL GAME.

"Corbett" Registers an Objection Against McGovern's Team.

The appearance of Tim Hurst as umpire of the Young Corbett-Terry McGovern baseball game, which takes place at the Polo Grounds to-morrow afternoon, will be the first bow that this famous dictator of the "balls and strikes" question has made this season. In fact, had Hurst refused to officiate it is doubtful if these little boxers could have procured an umpire, as the rank and file did not take to the idea of deciding close arguments between "knights of the padded mitt."

The following kick has been registered against Terry's team by "Young Corbett":

Dear Sir: Looking over the list of names down on McGovern's nine to play my team Saturday, I see that he is not playing any of the fighters who he told me were on the team when the match was made. If he wants to play them it is all right, but I am going to strengthen my nine at once and have commissioned "Kid" Carsey to get me the best semi-professional players in the city to fill in the positions where I had intended playing my sparring partners.

"'YOUNG CORBETT.'"

Eastern League Standing.

Club.	W.	L.	PC.	Club.	W.	L.	PC.
Buffalo	48	20	.705	Toronto	38	33	.535
Jersey City	47	22	.681	Worcester	25	43	.368
Newark	39	33	.542	Rochester	24	48	.333
Baltimore	38	33	.535	Providence	24	51	.320

Sporting.

Brighton Races TO-MORROW LAST DAY.

Six Great Events, beginning at 2.30 P. M.

$10,000 Brighton Derby,

$5,000 Neptune Stakes,

and 31 splendid over Full Course AND THREE OTHER CONTESTS.

Reached by All Coney Island Routes.

WEIGHTS OUT FOR BIG RACE AT SPA.

Waterboy and McChesney Are Assigned the Post of Honor in Saratoga Handicap.

In the opinion of Handicapper Vosburgh there is nothing to choose between Waterboy, the star race-horse of the East, and McChesney, the wonder of the West. Accordingly, they have been allotted 127 pounds each in the Saratoga Handicap, which will be run on the opening day of the meeting at the Spa. Hermis is conceded four pounds by the two horses and is on even terms with Advance Guard.

Africander has 119, and leads the three-year-olds, being rated one pound higher than his rival for the three-year-old championship, Irish Lad. Savable, who finished third in the Realization, will be asked to take up 113. Onatas, E. R. Thomas's second string, and Grey Friar, neither of whom had started this season, are rated even at 109 pounds.

The full weights are:

Horse.	Wgt.	Horse.	Wgt.
McChesney	127	Slave	102
Waterboy	127	Injunction	102
Hermis	123	Judith Campbell	102
Advance Guard	123	City Bank	102
Gunfire	122	Igniter	102
Heno	120	High Chancellor	102
Bluss	119	Meltonian	102
Africander	119	Janeway	102
Irish Lad	118	Marchmont II	105
Col. Bill	111	Eugenia Burch	100
Goldsmith	118	Merry Acrobat	100
Bernando	115	Waswift	100
Pentecost	114	South Trimble	98
Prince of Melbourne	115	Bardolph	98
Herbert	114	Sir Voraies	98
Golden Maxim	114	St. Hera	98
Savable	113	Syrlin	98
Hands Across	112	Warranted	97
Francesco	110	Red Robe	97
Wyeth	110	His Eminence	97
Spencer Reiff	109	Linguist	97
Onatas	109	Yardarm	97
Caughnawauga	109	Sidney C. Love	97
Grey Friar	109	Uledi	97
Lux Casta	109	Lord Badge	96
Banibert	107	Flocarline	96
Oom Paul	107	Bob McLean	96
Rock Water	107	Alabastoh	95
Disadvantage	107	Governor	95
Articulate	106	Monte Carlo	95
Rigodon	106	Elliott	93
Beske Spahr	105	Pantalus Cup	93
Olympian	105	Colonel Tyler	93
Hunter Raine	104	Dauphin	90
River Pirate	104	Phaon	90
Aladdin	104	Thessalon	90
Runnels	103	Rosanco	90
Zoroaster	103		

RACING NOTES.

McChesney, the champion of the West, started from Gravesend for Saratoga at an early hour yesterday morning. A special car was ordered for him and Irene Lindsay, together with two others owned by Frank Taylor. Special attention was given to the shipping arrangements for McChesney. Mr. Taylor went along to look after the son of Macduff. A. J. Joyner will send Waterboy and others of the Haggin and Page strings Tuesday. On the same day the J. E. Willener, Perry Belmont and W. O. Scully horses will be shipped.

Lavator, at 165 pounds, has been made top weight for the Aintree Steeplechase, to be run at Brighton Beach Saturday. He is asked to give five pounds to Topgallant and twenty-one pounds to Judge Phillips.

Harry Rothschild, a well-known business man from New Orleans, attended the races yesterday. He came North intending to bet on McChesney, but finding that race indefinitely postponed he went out yesterday to give vent to his Western sentiment through a modest bet on Birch Broom.

L. V. Bell's Captivator was the medium of a plunge. Captivator in times past has won much money for Mr. Bell. He was at a very long price the first time he brought home the money for Mr. Bell. He was at a short price yesterday.

Arthur Redfern is rapidly coming back into favor with the racing public. The storm of applause which followed his victory on Birch Broom in the Brighton Oaks Stakes was significant.

Frank De Haas Robison, President of the St. Louis National team, was a visitor at Brighton Beach with Harry Vanderhorst, Vice-President of the Brooklyn Nationals. Mr. Robison would have nothing but Birch Broom in the running of the Oaks, and both he and Vanderhorst won nicely on the race.

With seven starters in the second race there were seven freely tipped. At post time J. A. Caesar's April Shower was the long shot, but he was played by his owner and a party of friends. "Father Bill's" Daly was the choice of many horsemen. Water Tower and Stamping Ground were well played, and Athelroy was not running free by any means.

John Boden, the recently appointed secretary to the Kenilworth Jockey Club, left for Buffalo last night.

Khitai, the Fort Erie wonder, was thought to have an excellent chance to repeat in the last race, and he was well played by "wise" money. His stable connections lost back some of the money won Saturday by reason of this foolish impression.

The horses of the Columbia Stable were shipped to Saratoga yesterday.

August Belmont's private horse car, the Nursery, reached here last night from Lexington, and will be used to transport the balance of Mr. Belmont's horses in training to Saratoga. The car in the shipment South with the brood mares imported from England was not subject to delay as has been reported.

MEN WHO KNOW

their troubles, their weaknesses, their diseases don't have to be urged to come to me. But who knows? Do you? You may not even SUSPECT that you have any serious trouble. Why remain in doubt? All the skill knowledge and experience of New York's Master Specialist are at your service for a FREE CONSULTATION. Nothing to pay if you don't need treatment. An absolute guarantee to cure if you do.

Prostatic Troubles permanently cured, no matter how long standing the disease, in from 5 to 20 days.

Varicocele cured without cutting in from 2 to 10 days.

Stricture cured in 15 days, without cutting, pain, drugs or detention from business.

Private Diseases cured in 3 to 10 days, without the use of poisonous drugs.

Nervous Debility Cures quick and radical in 20 to 60 days, by my own famous method.

Blood Poison Every vestige of poison removed from system without aid of mercury or potash.

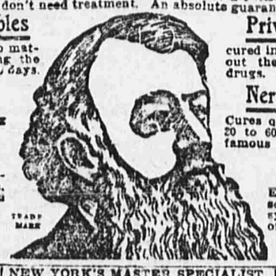

DON'T DEL