ATCHISON GIVES STOCKS GOOD LIFT

Railroad Issue in Demand, Gains Strength, and Trading Improves and Prices Ascend as It Advances.

BIG INTERESTS AFTER IT?

Union Pacific, Pennsylvania, St. Paul, Louisvi. . and Nashvile and Leading Shares the Favor—The Tractions Show Improvement.

Atchison was dominant in the stock market to-day, the lively trading in that issue holding prices at a fair level and saving trading from dropping to the standstill point. The stock was in demand from the opening, but at noon the buying became heavy and it went along buoyantly, carrying the list to a good close, the average gains being from 1 to almost 3 points.

The continued call for Atchison was declared in some quarters to be due to the twisting of an over-crowded short interest, while in others it was held that the buying was to farther a deal. The principal buyers on the first advance were C. H. De Witt & Co., and it was known that a big stop order existed at 66 3-4, which figure was not difficult to reach. Still the opinion prevailed that some important interest was after the ssue and Harris Gates & Co. were quoted in connection with it, while Kuhn, Loeb & Co. were credited with accumulating the stock.

Atchison closed at 67, a gain of 2 3-8, after being up to 67 1-4. Atchison preferred, Missouri Pacific, Louisville and Nashville, Pennsylvania and Union Pacific were the chief gainers of the railroad list, each closing up 1 point. Baltimore and Ohio, Chicago Great Western preferred B., St. Paul, Illinois Central, Reading and Rock Island each gained 5-8.

New York Central was up 3-4 and Southern Pacific 1-2. In the industrial list Amalgamated Copper gained 3-4, at 48 5-8, while the Steel stocks were each up 1-4. Tennessee Coal & Iron, American Smelting & Refining and American Sugar each realized an advance of 1-2. In the local traction group Metropolitan and Securities each gained 1 per cent. Brooklyn Rapid Transit closed with a gain of 3-4 and Manhattan with 1-2. Advances of 1-4 to 3-8 per cent. were scored in the Erie issues.

The total sales of stocks were 218,800 shares and of bonds $738,000.

The Closing Quotations.

To-day's highest, lowest and closing prices and net changes from yesterday's closing prices or from last recorded sale are as follows:

	High.	Low.	Clos.	Net ch'ges.
Amal. Copper	48⅞	47⅝	48⅝	+ ⅝
Am. Smelt. & Ref.	44⅝	43⅞	44⅝	+ ⅛
Am. Sugar ex div.	116⅝	114½	116⅝	+ ⅛
Atch., Top. & S. F.	67¼	64⅝	67	+ 2⅜
At., Top. & S. F. pf.	92	91	92	+ 1
Balt. & Ohio	83½	82½	83½	+ ⅝
Balt. & Ohio pf.	87	86½	87	+ ½
Brook. Rapid Transit	45½	44⅞	45½	+ ⅝
Can. Pac	124	123⅝	123⅝	— ⅛
Col. Fuel & Iron	44½	40¼	42	— 2
Den. & Rio G. pf.	79	78	78	— ⅝
Erie	30¼	29⅝	30	+ ⅜
Erie 1st pf.	67⅝	67½	67⅝	+ ⅛
Erie 2d pf.	51⅞	51⅝	51⅞	— ⅛
Ill. Central	133⅛	132½	132⅞	— ⅝
Louis. & Nash.	106½	105⅝	106½	+ 1
Manhattan	135½	134½	135½	+ ½
Metro. St. RR.	113¼	111½	112⅝	+ 1
Mo., Kan. & Tex.	20¼	19⅝	20	
Mo., Kan. & Tex. pf.	42½	42¼	42½	+ ½
Missouri Pacific	94½	93½	94½	+ 1½
N. Y. Central	122½	121⅝	122½	+ ⅝
Ontario & West	39½	38½	39½	+ ½
Pennsylvania	125	124	125	+ 1
People's Gas	94⅝	94	94⅝	+ ⅞
Reading	54⅞	53⅝	54½	+ ⅝
Reading 2d pf.	70	69½	69⅝	+ 1
Rock Island pf.	66¼	66¼	66¼	— ½
Southern Pacific	46¼	45⅝	46	+ ½
Southern Railway	23¼	22⅝	23⅛	+ ⅛
Southern Railway pf.	84½	84	84½	+ ⅛
St. L. S. F. 2d pf.	60⅝	50	50⅝	+ 1
Tenn. Coal & Iron	42½	41⅞	42½	+ ½
Texas Pacific	27⅝	27	27⅝	+ ⅝
Union Pacific	76¼	75	76¼	+ 1⅛
Union Pacific pf.	86	86	86	
U. S. Leather	8	8	8	+ ⅛
U. S. Leather pf.	82¼	82¼	82¼	+ ¾
U. S. Steel	23¼	22⅞	23⅛	+ ⅛
U. S. Steel pf.	71¼	70⅞	71¼	+ ⅛
Wabash	21⅝	21¼	21⅝	+ ⅛
Wabash pf.	35½	34⅝	34⅝	— ⅛
West. Union Tel	83½	83¼	83½	+ ½

+ Advance. — Decline.

TWO AMBULANCES RACE FOR PATIENT

Due to Rivalry Between Allopathic and Homoeopathic Institutions in Jamaica, and Clare Benefited by It.

If Christopher Clare, sixteen years old, of Hoboken, recovers from the injuries he received by falling from an electric motor train at Fulton street and Magnolia avenue, Jamaica, early to-day he will owe his escape from death to the bitter rivalry between the two hospitals in Jamaica and the spirited race of two ambulances to the scene of the accident.

Young Clare was climbing up the high steps of one of the cars when the train started with a jerk, pitching him backward. The back of his head struck a jagged stone, tearing his scalp and fracturing his skull.

Policeman Wilprin picked up the injured lad and, as he appeared to be in danger of bleeding to death, telephoned to both the Jamaica and St. Mary's Hospitals, one homoeopathic and the other allopathic.

Both ambulances started at practically the same time, swinging into the Boulevard abreast. Dr. Rink was in charge of the Jamaica Hospital ambulance, and Dr. Rork of the St. Mary's Hospital vehicle. The young physicians yelled encouragement to their drivers, who did not spare their horses. The Boulevard was practically clear of vehicles, and more than a mile separated them from the scene of the accident when the race began. Whips were plied and gongs clanged, and for three-quarters of a mile the vehicles were neck and neck. As they neared Fulton street, however, the St. Mary's ambulance began to pull ahead, though its advantage was a matter of inches; but when they finally swung into Magnolia avenue and drew up to the drug store the St. Mary's ambulance had the better of it by half a length and got the case.

Dr. Rork dressed the boy's wound, and he was taken to the hospital. The hospital physicians hope to pull him through, though he is in a very dangerous condition.

STORE OPEN UNTIL 6 P. M. DAILY.

LOWEST PRICED STORE IN NEW YORK FOR FINE GOODS.

Ehrich Bros.

6TH AVE., 22D TO 23D ST., NEW YORK.

STORE OPEN UNTIL 6 P. M. DAILY.

A Great Saturday in the Rebuilding Sale.

Every Man's Spring Suit Has Marching Orders Now. A Sale Without an Equal.

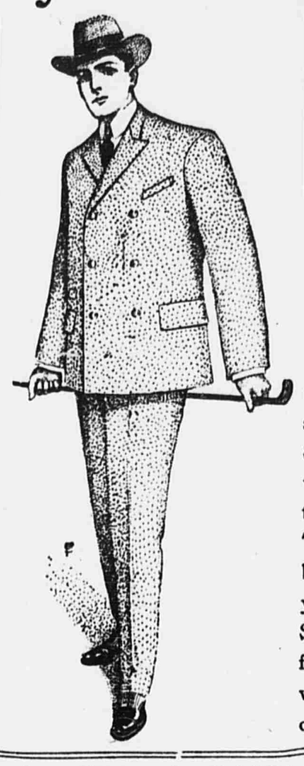

A Word or Two About Our Men's New Fall Suits. Great Values at Ten Dollars.

$5.75 Now

For Choice of All Our Men's Spring Suits—That Sold at $10.00, $12.50 and $15.00.

471 Suits in all, constituting a very handsome assortment. We use the term "Spring Suits," but we positively assure you that three-fourths of them are heavy enough for Winter wear.

This is in line with our distinctive policy of making every season stand its own reductions.

The finer suits will go very quickly, so be on hand as soon after 8 o'clock as possible.

At $10.00

As an instance of the many good things we have in store for you this season we offer a very special line of Men's Suits at TEN DOLLARS. Stylish, well made and very nobby and just the thing for business and semi-dress wear. These suits come in double and single breasted styles—a little longer than last year's—with broad shoulder effects. Suits that are calculated to make trade for us and give you that satisfaction which well cut and properly built clothes ought. Your inspection is invited.

Suits for Boys at 1.00 each

Regular $3.00 Values.

Saturday—2-Hour Sale, 9 to 11 o'Clock Only.

Here's a chance for a new Suit for your boy—Odds and Ends of Suits, Norfolks, Sailors---Some Double-Breasted; Only about 300 of them; come early and get yours; choice of the collection..... 1.00

None C. O. D. No Mail Orders Filled.

Here's a Chance to Get Rid of Your Straw Hat.

New Fall Hats at $1.09.

Here's a chance for every man to own a new Fall HAT at a ridiculous price. We have closed out a manufacturer's entire sample line, so you'll find every style and such shapes as DUNLAP, YOUNG, YOUMANS and KNOX; all these will be sold Saturday at..... 1.09

Suits for Young Men at $7.50

Which Possess the Style and Appearance of $15.00 Ones.

We have taken great pains this season—more than usual—to get up Young Men's Suits at the popular price of $7.50. Read the description of one of these for Saturday's selling:

Young Men's Fall Suits, single and double breasted coats, in fancy mixtures and newest colorings, cut in style, very neatly tailored. A remarkable value at $7.50 each.

LOWER BROADWAY TUNNEL IS BEGUN

Pavement Removed Opposite St. Paul's, Shaft Sunk, Debris Carted Away and Board Walk Laid Before Daylight.

The work of excavating the rapid transit tunnel in lower Broadway has been begun. The first lot of material was carted away before daylight to-day, and the hole made was boarded over with a platform of six-inch planking and the daily traffic went on unobstructed.

The work was started at the northerly end of the block facing St. Paul's Chapel, where the overhead structure of the contractors, Degnon & McLean, stood ready to bear the cranes and other loading apparatus.

The first thing done was the removal of the paving blocks from the roadway for a space from car tracks to curb of about twenty feet. The blocks were loaded into a truck and carried over to Jersey for storage. Then twenty-five laborers set to work to dig out the sand and earth below. Forty truckfuls had been removed when the approach of daylight warned the engineers and workmen that the terms of the contract for the work compelled them to replace the roadway before 7 o'clock.

Wooden uprights were sunk in the excavation and the temporary platform laid across them. To-night or to-morrow night, when the excavation is sufficiently deep, borings will be made for the steel supports that are to carry the car tracks, and steel will take the place of the wooden posts.

Unless all the plans fail the entire block will be tunnelled and the subway completed with no further obstruction of traffic conditions than exist now. The contract approved by the Rapid Transit Commission forbids the opening of one section of the street until the preceding section is completed.

William Barclay Parsons, chief engineer of the Commission, is personally supervising the work of the contractors in his effort to demonstrate the contention that the subway or any like piece of tunnel work can be accomplished without disarranging the street travel.

GIBBONS STORY ABSURD.

France Indignant at Report Concerning American Cardinal.

PARIS, Sept. 4.—A report published by the Patrie that the Government might expel Cardinal Gibbons from France, owing to his alleged statements to the Breton and other French clergy, is officially pronounced to be false and absurd. The Government officers also express indignation at such a careless use of the Cardinal's name.

Cardinal Gibbons on Aug. 28 denied his alleged meetings with the Breton and other clergy of France, saying the reports were fabrications without the slightest basis for truth.

WEEK'S IMPORTS $2,654,249.

Total imports of drygoods at the port of New York for this week were valued at $2,654,249.

HOT FIGHTS IN MANY DISTRICTS

These Are Hot Days Among Would-Be Leaders in Both Republican and Democratic Camps.

The district leader in either party who is not fighting for his political life these days preceding the primaries occupies a unique position.

He sings and plays while his neighbor just across the imaginary line separating their ballwicks is fuming and sweating, buttonholing and arguing, leading red-light parades and making speeches to clam-bakes, summer-night festivals, picnics, outings and kindred "blow-outs" gotten up by alleged powerful associations, which compel him to buy pocketfuls of tickets under the implied threat of doing him up at the primary.

• • •

Matthew T. Dononue, Tammany leader in the Twenty-first, is one of the happy ones. With no fight on his hands, he is to set down with his friends to a testimonial dinner at the Hotel Bingham, Broadway and Ninety-fourth street, a week from to-morrow night. It will be a $2.50 a plate affair, with Arthur De V. Storey in the chair. John M. Roddy is the secretary and Dr. E. Styles Potter the treasurer of the dinner.

• • •

The staid Thirty-first District, where nearly every voter is a solid business man of the middle class, is a battlefield of the first magnitude for both Republicans and Democrats. Ex-Senator Sam Slater, seeking to supplant Leader Sam Strassbourger on the Republican side, charges the latter with letting Fred Gibos, who lives away down town, run the district, and with giving Col. "Bob" Morris a place on his delegation to the County Committee, where Morris's own Twenty-fifth denied him a place.

Slater charges Strassbourger with losing the district to Hopper's Tammanyites last fall. Strassbourger's reply to this is a reprint of a card sent out last fall by members of Slater's committee, showing Republicans "how to file their protest against Strassbourger's methods by voting for the Tammany candidates in the district."

• • •

Daniel J. O'Connell is announced as the candidate of the "united Democratic clubs of the district" against Leader Isaac A. Hopper, one of the clubs being the Devan Association. Rotund "Ted" Kennedy, a Hopper enthusiast, meeting Cornelius Devan, in a hot argument, shouted:

"I'll bet you $5 you won't vote for O'Connell yourself."

Devan "produced" and a bet seemed imminent, when Kennedy broke the spell by spreading the enrollment list before Devan and the crowd, and shouting:

"You are not even enrolled. You can't vote at the primary at all, and there's only one of your twenty members who can. Not one of your five delegates to the Massasoit Club conference is enrolled, and for that matter only seven of the twenty-five in that conference have a vote."

• • •

Big "Tom" Foley's braves from the Second, the Downtown Tammany Club, will disport at an "afternoon and evening festival" at Sulzer's Harlem River Park, Monday evening.

COTTON BREAKS IN THE LATE DEALINGS

September and October Felt the Cut in Market's Decline, While March Is Hammered by the Bears.

Excitement marked the closing dealings on the Cotton Exchange to-day, when the bears hammered down the whole list from 13 to 23 points. March suffered the greatest loss, it closing 23 points under at 9.64. September was hammered down to 11.00, a loss of 15 points from its opening figure.

February was off 22 and October and January 17 points each. November was cut 15 points and December 13.

The closing prices were: September, 10.99 to 11.00; October, 9.36 to 9.37; November, 9.72 to 9.73; December, 9.70 to 9.71; January, 9.64 to 9.65; February, 9.63 to 9.64; March, 9.63 to 9.64.

The market closed barely steady.

CURB STOCKS QUIET.

Practically No Change in Prices in the Outside Market.

Dealings in curb stocks were quiet to-day, with prices practically unchanged. The bid and asked prices of the principal outside securities were:

	Bid.	Asked.
American Can	4⅛	4½
American Can pf.	41⅝	42
Greene Copper	18⅞	19⅛
Marine	3⅝	4⅛
Marine pf.	13½	14½
Northern Securities	89⅛	89⅝
Seaboard Air Line	20⅝	21⅛
Seaboard Air Line pf.	33⅝	34⅛
Manhattan	1⅝	2
New Orleans	10½	11½
New Orleans pf.	39	40
Union Copper	1⅛	1⅜
White Knob	10	10½
Standard Oil	619	620

THE WHEAT MARKET.

Ignoring the depression in the foreign markets to-day, wheat opened active and firmer. Rains in the northwest and reports that foreign ministers in Constantinople had gone aboard a British vessel served to arouse shorts. December was carried to 88 9-16 cents by the rush of covering orders, after which it held off to 88 1-4. The weather map showed not only rain, but heavy frost in parts of the northwest. Nevertheless, the corn opening was something of a disappointment. Chicago advanced 1-8 to 1-4 of a cent.

New York's opening prices were: Wheat—December, 88 1-2; May, 89 3-8. Corn—December, 58 5-8 bid.

Chicago's opening prices were: Wheat—September, 81 1-8 to 81 1-4; December, 82 5-8 to 82; May, 84 1-2 to 84 5-8. Corn—September, 52 3-4 to 53; December, 51 1-8 to 51 1-4; May, 52 1-4 to 52 3-8.

New York's closing prices were: May wheat, 89; September, 87 3-4; offered; December, 88 offerd. May corn, 58 1-8 bid; Sptember, 58 3-4; December, 58 3-4 bid.

Chicago's closing prices were: September wheat, 80 3-4; December, 82 3-8 b'd; May, 84 1-2. September corn, 52 3-4 offered; December, 53 1-4 offered; May, 55 3-8.

SEVERELY BEAT THE WRONG MAN

Four Kohn Brothers Break Ribs of Janitor They Mistake for a Witness Against One of Them.

Because he looked like another man, William Bowles, janitor of the tenement at No. 542 West Twenty-seventh street, is in New York Hospital with nearly all the ribs on his right side crushed in. He was attacked last night by four brothers, against one of whom the man Bowles resembled had been a court witness.

Bowles looks like a man named Boylan, who lives on the top floor of the same tenement. Six weeks ago a neighbor named Kohn, who has three brothers, was arrested for stealing $500 worth of copper wire. Boylan testified against Kohn and the brothers swore vengeance.

Boylan Is Scared.

They scared Boylan so badly that three weeks ago he went to the District-Attorney and contradicted most of his own testimony.

Bowles, the janitor, was smoking his pipe on the front steps early to-day, when one of the Kohns passed. Kohn evidently mistook the man for he called him a "Carey" and shouted for his brothers.

The other three Kohns poured out in the street, as did nearly all of the other people in the block, the scene being but a little way from the famous "Poverty Gap," headquarters of the gang of that name.

Leave Him Unconscious.

The four Kohns set on Bowles and beat him terribly. They only left him when he was unconscious. Then they disappeared.

For two hours neighbors searched for a policeman. None was found, and at 3 o'clock a trip to the West Twentieth Street station was made. Policeman O'Connell was then detailed there, and an ambulance was secured after Bowles had lain on the sidewalk in pain for nearly three hours.

Detectives are searching for the four Kohns.

OBJECTED TO "HIAWATHA."

Paid $3 Fine and Only Regret Is He Couldn't Make Band Quit.

Robert Brockman, of No. 205 West Twenty-ninth street, who objected to the band playing "Hiawatha" in Madison Square Park last night, and became violent when they would not stop, was fined $3 by Magistrate Ommen in Jefferson Market Court to-day on a charge of disorderly conduct.

Brockman, who came to this country from Germany only a few days ago, said in very broken English as he paid his fine:

"It would have been cheap at that if they had only stopped."

We Give the Famous Blue Trading Stamps with Cash Purchases.

Rothenberg AND CO.

New York's Fastest Growing Store. WEST 14TH ST. Satisfaction Guaranteed or Money Promptly Refunded.

Store Open All Day To-Morrow.

Sensational Value-Giving Will Be the Rule.

Scores of Matchless Money-Saving Opportunities.

To-morrow will be the first entire business Saturday since June. We are going to make it a memorable day. We shall offer the best values in ready-to-wear garments that September ever knew. The garments you need for your Fall outfit; the garments that the boy and girl will require for school opening; garments that both you and they will be proud to wear, AT THE SMALLEST PRICES YOU EVER PAID. That's the Rothenberg way of booming business.

Women's, Girls' and Misses' Fall Garments

Lower in Price Than Ever Before in September.

We are making strenuous efforts to have this month eclipse all past Septembers in matter of Fall business. If values count, we can easily surpass our best previous records. You never saw such bargains. To-morrow's sale will open the Fall season with a rush.

Children's School Dresses at $1.98. Made of wool cashmere, with tucked yoke and finished with fancy braid and stitching; long waist effect; full sleeve and gored skirt; shown in red, blue and brown; attractive and serviceable; sizes 6 to 14; special at..... 1.98

Girls' $5.98 Military Box Reefers at $3.98. A hundred of these. Newest fall style. Maybe you'll want two or three of them when you see how good they are. Double-breasted style, made with coat collar; emblem on sleeve; all-wool kersey, in navy, red and castor; sizes 6 to 14; special at..... 3.98

Misses' Suits at $6.98. *$10 Values—A Surprising Offering.* Louis XIV. skirted blouse Coats, made with shoulder cape, box plaited back, full puff sleeve; cape, cuffs and skirt trimmed in combination. Newest seven-gore flare skirt. Shown in latest English wool mixtures. Sizes 12 to 18. Special..... 6.98

Women's Fall Waists at $1.98. *A Saving of Exactly a Dollar.* All-wool albatross, full blouse plaited front, yoke of fine tucks and lace inserting; back and sleeves plaited; full puff cuff and fancy lace stock; made to button on side; light blue, green, white and pink; all sizes; special at..... 1.98

Sale of Petticoats, Corsets and Muslin Wear.

Peerless Money-Saving Opportunities To-Morrow.

Just in time for the Labor Day holiday! How many summer costumes will be brightened by the addition of some of these garments? Assortments to suit all tastes. Prices to suit all pockets. Hints follow:

Walking Skirts, made of fine white cambric, full umbrella ruffles, trimmed with insertings of torchon and Point de Paris lace and deep lace ruffles, $1.25 values, at..... 98c

Petticoats, made of fine mercerized materials full size, trimmed with Van Dyke flounce of accordion plaiting, finished with ruche top and double ruffles on bottom of flounce; also 3 ruffles, finished with tucks; $1.39 value at, 98c

Petticoats, fine qnality mercerized sateens, in regular and extra sizes, trimmed with plaitings and ruffles, regular $2 value, at 1.49

Corsets, fine quality coutil, medium and long hip, perfect fitting, sizes 18 to 30 inches, lace-trimmed top, $1 value, at..... 69c

Corset Covers, French style, fine cambric, insertings of Point de Paris laces; also with embroidery and ribbon trimming, worth 40c. each; special at..... 29c

Immense Sale of School Clothing for Boys.

Greater Assortments and Lower Prices Than Ever.

If you have a boy of the school age, these are the greatest opportunities of the season for you. Brand-new, stylish, well made garments at absolutely the lowest prices ever quoted.

Boys' Suits, with Extra Pants, at $1.98 Double-breasted style—two-piece suits, with extra pants to match—shown in blue and black fast-color cheviots. Also fancy mixtures. They are matchless outfits at the price. Most stores are getting double or near it. Thoroughly well made and perfect fitting; Italian lining; patent bands; taped and reinforced seams; sizes 7 to 15; special at 1.98

Blue Serge Sailor Suits. *Positively for One Day Only at $1.69.* Double twist, indigo dye blue serge of an exceptionally good quality. Sailor blouse style, handsomely made and trimmed with several rows of soutache; embroidered emblems; plaited sleeves; lined collar; mercerized ties; sizes 3 to 8; EASILY WORTH DOUBLE. Choose at..... 1.69

3-Piece Suits at $1.98. *Coat, Vest and Pants—Wondrous Value.* Beauties! And twenty of the newest styles to select from! Attractive patterns in cheviots and cassimeres as well as plain blue and fancy mixtures. Three-button round-cut sack coat; high-cut vest; reinforced seams in pants; iron yarn lining; sewed with Belfast linen; sizes 8 to 16, at..... 1.98

Matchless Values Youths' & Men's Clothes.

Investigate these values. Look at the broadly attractive line that we are showing for youths and men. We offer the greatest money savings. Every garment is well made, stylish and desirable.

A Special Lot of Men's Pants at $1.00 Per Pair. 350 pairs bought in a lump at a ridiculously low figure. Going to sell them to-morrow at an unheard of price. Twelve patterns of nobby cassimeres and worsteds in neat stripes and dark colorings; 30 to 44 waist measure; 28 to 36 inch seam. On sale at 9 A. M. **Limit one pair to each customer.** Special per pair... 1.00

Boys' Long Pant Suits. *Regular $7.00 Value at $4.95.* We bought 150 of these suits at a ridiculously low figure. Yours to-morrow at an astounding price! Strictly all wool Cheviots, in blue, black, gray and fancy effects. Coats made in the four-button round cut sack style, with wide French facings and double warp Italian linings. High cut vest. The newest styles for the coming Fall. Sizes 14 to 20. Seven dollar value; to-morrow at 4.95

Men's Fall Suits. *Best Value in New York at $5.00.* When your thoughts turn to a new Fall suit, you ought to turn to Rothenberg's. It will be a money-saving move. All-wool cheviots and cassimeres in several styles of the season's latest weaves. Plain colors and mixtures; round sack style with wide French facings; iron yarn linings; sizes 34 to 42; special at..... 5.00

Women's Shoes, $1.24

Manufacturer's Sample Stock.

Button Shoes, high-grade leather in uppers, consisting of dongola and vici kid leather; newest styles, with toe caps; also plain common sense shapes. Full assortment of sizes; worth almost double, special to-morrow, per pair..... 1.24

Shoes for Boys.

Lace, Spring Heel Style.

They are made of fine leather; with toe caps and double soles. Sizes 9, 9½, 10, 10½, 11, 11½, 12, 12½, 13 and 13½. A matchless opportunity for to-morrow's shoppers; special, per pair..... 69c

School Hosiery.

Sturdy, well made hosiery for the rough and ready school child—ready for you to-morrow at bargain prices.

Children's Fast Black Cotton Hose, fine and corduroy ribbed, double heel, toe and knee; special per pair..... 12½c

Children's Fast Black Ribbed Cotton Hose, fine and wide ribbed, fashioned feet, high spliced heel and toe; 25c. quality, special at..... 14c

Misses' and Boys' Fine Fast Black Cotton Hose, fine ribbed, fashioned feet, high spliced heel and toe, double knee, special per pair..... 19c

Women's 29c. Hosiery at 19c.

These are Imported Full-Fashioned Fast Black Cotton Stockings, double sole, heel and toe, usually sold at 29c. per pair; special at..... 19c

COUDERT NEAR DEATH.

Leading Member of American Bar Suffering from Heart Failure at Oyster Bay.

Frederic R. Coudert, one of the foremost members of the American bar, lies at the point of death in his summer home on Cove Neck road, in Oyster Bay, L. I. For over a year Mr. Coudert has been in ill health, and two days ago he was seized with heart failure.

Dr. Barnes says there is no hope for Mr. Coudert's recovery. He suffers no pain, but he cannot live beyond twenty-four hours and his death may come at any moment.

Mr. Coudert has attained the highest position at the American bar and is a jurist of international reputation. He was born in New York City March 1, 1832. His father was a Frenchman, who had been driven from his native land for complicity in the attempt to seat the Duc de Reichstadt on the French throne.

Frederic Coudert served as a delegate to the Congress on the Law of Nations, and represented the United States in the fur seal arbitration and the Venezuela Boundary Commission. His firm has been the legal representative in this country for the Vatican and the French Government.

FAREWELL TO GERMANIC.

Old White Star Steamer Is Here on Her Last Trip.

The old White Star line steamer Germanic arrived to-day from Liverpool and Queenstown on her last voyage of the season, making the run in 7 days, 12 hours and 24 minutes. The Germanic will return to Liverpool and lay up in reserve to await the future disposition of the vessel. Her sister ship, the Britannica, was sold recently to be broken up. The Germanic had been recently overhauled to meet the same fate but she may be held on reserve as extra ship or until she can be sold.

KILLED BY WINDOW FALL.

Westley Tumbled from Second Story and Fractured Skull.

A man named Westley, thirty years old, of No. 333 West Sixty-ninth street, fell from the second story window at No. 935 Eighth avenue, to-day while cleaning windows and fractured his skull.

An ambulance was summoned but he died before it arrived.

BARBAROSSA ARRIVES.

The disabled steamer Barbarossa, of the North German Lloyd line, which was reported by the Kronprinz Wilhelm last Tuesday and the Pretoria yesterday with one of her tail shafts broken, arrived in port to-day under her port engine. Capt. Mentz says the accident occurred on Friday last. The ship was stopped, the outboard section of the shaft was secured and the steamer proceeded on her voyage. There was no excitement among the passengers, as very few knew of the matter until afterwaed. The break occurred when the steamer was in latitude 46.49, longitude 46.57.