YOUTH IMPALED ON STREET CAR

Henry Meyers Risked His Life to Save a Woman and Child and May Die as a Result of Terrible Injury.

SPLINTER THREE FEET LONG LODGED IN LEG.

Passengers Preparing to Alight when Runaway Struck the Trolley and Young Man Sacrificed Himself to Save Them.

Henry Meyers, nineteen years old, a carpet-layer, living at No. 33 East One Hundred and Thirty-third street, risked his life, which is now hanging in the balance, to save a woman and a child from an accident so imminent that only his quick action and self-sacrifice saved them from the fate which seems to have been his.

Meyers was standing on the platform of a One Hundred and Sixteenth street car bound west. It was just rounding the turn into Manhattan avenue when a woman and child, intent upon leaving the car, stepped upon the platform, waiting for the stop.

Dashing down One Hundred and Sixteenth street came a baker's wagon drawn by a maddened driverless horse. Meyers saw that there was no chance to avoid the collision. He was leaning on the closed gate when he first saw the runaway, having been attracted to it by the clatter of hoofs and the rasp of wheels.

Not a Minute Too Soon.

In an instant he moved in front of the woman and the child and pushed them into the car. It was not an instant too soon. The shaft split against the car and a splinter three feet long penetrated Meyers's right leg above the knee, sinking into the groin. Not more than one foot of the splinter wag left above the surface of the leg.

The woman and the child escaped uninjured. Meyers lay upon the platform unconscious.

Policeman Lehane, who was in the neighborhood at the time, ran to the man's rescue and with the assistance of several men who were on the car attempted to extract the splinter. Pulling with all their might they were unable to dislodge it, so firmly was it imbedded in Meyers' leg.

After some delay caused by telephoning to St. Luke's Hospital, which had no ambulance ready for service, an ambulance from the J. Hood Wright Hospital was called. There the protrusion was cut off and a severe surgical operation was found necessary in order to withdraw the imbedded part. The physicians at the hospital do not entertain much hope for Meyers's recovery.

Woman Ministered to Him.

While Meyers was laid out on the platform of the car awaiting the ambulance he was ministered to by Mrs. Ossa Moore, of No. 406 East Fifty-fourth street. She was on the car at the time of the accident. Obtaining stimulants from a nearby drug store, she gave them to the injured man. Pillows and cots obtained from a grocery store in the neighborhood made a temporary cot for him until removed to the hospital.

Horse Ran at Breakneck Speed.

The wagon belongs to Bader Bros., of 2113 Eighth avenue. The horse to which it was attached took fright on Morningside avenue and dashed with breakneck speed down that thoroughfare, turning into One Hundred and Sixteenth street.

Residents on the curve which runs from One Hundred and Sixteenth street into Manhattan avenue are vigorous in their denunciations of the street railway company on account of the great speed of the cars going round this dangerous curve. They declare that the momentum of the cars at this point is always accelerated, and that when the turn is made there is a greater speed than on ordinary straight going.

No arrests were made. The police were unable to find out the identity of the woman and child whose lives were saved by the heroism of the young man now lying at the point of death in the hospital.

SWING MAY BRING DEATH TO CHILD

Big Gate Falls with Merry Throng of Little Ones and Girl's Head Is Crushed and Leg Broken.

Several children were injured in Jersey City to-day by the falling of a large wooden sliding gate in front of the Newman Mission, on Johnson avenue, Jersey City, on which they were swinging.

Julia Hamilton, seven years old, of No. 110 Manning avenue, had her right leg broken and head crushed. The little girl, who may die, was sent to St. Francis's Hospital.

Mary Pender, seven years old, of No. 100 Manning avenue, had her head crushed and was taken home.

The children were thrown in a heap and the heavy timbers of the gate fell on them. Neighbors went to their aid, and those slightly hurt were taken home, while ambulance surgeons attended the seriously injured.

SCHOOLSHIP IN NEW LONDON.

A telegram was received by the Board of Education this afternoon that the schoolship St. Mary's had arrived at New London, Conn., with all safe on board.

DRY GOODS IMPORTS.

Total imports of dry goods at the port of New York for this week are valued at $11,814.

AFTER ARREST, WILL WED GIRL

Elmer G. Sharpe, Prominent Contractor in Harlem, Accused of Abducting Rose Diaz, His Neighbor's Daughter.

MAGISTRATE CRANE, MAD, SCORES THE PRISONER.

"You're a Liar!" Shouts the Court, but Finally Agrees to Parole Sharpe in the Custody of His Lawyer.

After Elmer G. Sharpe, a prominent contractor and builder of Harlem, had been arraigned in the Harlem Court this morning, charged with abducting pretty Rose Diaz, the nineteen-year-old daughter of his neighbor, living at No. 261 West One Hundred and Twenty-fifth street, he agreed this afternoon to marry the young woman at 8 o'clock to-night. The charge against Sharpe will be withdrawn in the Harlem Court to-morrow morning.

Sharpe appeared in court this morning in answer to a summons sworn out by the girl's mother. He is well known in the northern part of the city, living at No. 265 West One Hundred and Twenty-fifth street and having an office at Lenox avenue and One Hundred and Twenty-eighth street.

It appears that Sharpe had been paying attentions to Rose Diaz and she was smitten with him. Her parents had forbidden the girl to be seen with Sharpe, and she defiantly told them that if she could not have the contractor's company she would leave home.

Last Wednesday morning the girl disappeared. Her parents learned from Emil Clements, who conducts a delicatessen store at No. 2360 Eighth avenue, that he had seen Sharpe and the Diaz girl together Wednesday morning after she had left home.

Got Summons for Sharpe.

The grief-stricken parents appeared before Magistrate Crane yesterday, and on the information furnished by Clements the summons was issued directing Sharpe to appear in court to-day. He denied that he knew the whereabouts of the missing girl, and at the same time the aged father of the girl, trembling with rage, made an attempt to assault the accused man. Magistrate Crane was not impressed with Sharpe's demeanor and said:

"Do you mean to stand there and tell me that you do not know where this girl is?"

When Sharpe again protested ignorance of the girl's whereabouts the Magistrate ordered an affidavit prepared in which Clements, the delicatessen man, swore that he had seen Sharpe and the girl together on Wednesday. Upon this information a warrant charging abduction was made out and served on Sharpe.

With a cell staring Sharpe in the face, he weakened. Through his lawyer, whom he had summoned to his aid, he promised to return the girl to her parents. Magistrate Crane turned on him and said:

Bail or Jail for Him.

"You're a liar. Your face shows it. I did not believe you when you said you did not know where this girl was. Now furnish $2,000 bail or go to jail."

Sharpe's lawyer parried with the Magistrate, and Sharp again stated that he did not know where the girl was, but that he thought he could find her. It was finally agreed that Sharpe be paroled in the custody of his attorney, and that he start out at once and find the missing girl.

Mrs. Diaz, when Sharpe admitted that he could produce the missing girl, was stricken with hysterics, and had to be carried from the court-room. The father of the girl again tried to reach Sharp, and would have assaulted him had the court officers not held him in restraint.

Sharpe is a widower, having three children, who live with him at his home in West One Hundred and Twenty-fifth street, while his sister, Nellie, is housekeeper. The Diaz family live in the flat-house adjoining that of Sharpe, and the neighbors says that Sharpe and the Diaz girl spent a great deal of time on the roof of the building, which they reached by means of a stairway. The doors would be locked after them, it is said, and the protestations of the Diaz family were not heeded.

The apartments of both the Sharpe family and the Diaz family were closed to all visitors to-day.

The case will probably come up in court again to-morrow.

GUARD HEALTH OF SCHOOL CHILDREN

Commissioner Lederle Appoints Fifty-five Inspectors and Thirty Nurses, Who Will Begin Work Next Monday.

Fifty-five health inspectors and thirty nurses will meet the influx of school children Monday morning at the public schools for the purpose of separating those affected with trachoma, conjunctivitis, ringworm, mumps, whooping cough or any other contagious disease.

Commissioner Lederle, of the Board of Health, appointed all of the inspectors and nurses to their stations to-day. They are to work under the supervision of Dr. T. J. Cronin, assistant chief inspector of the Department of Contagious Diseases. All reports will be submitted to him.

The work of the nurses will be in the care of the afflicted children after they have been inspected. The nurses will take them to their homes and see that they receive proper medical attention to enable them to return to school in a healthy condition.

TRADES UNIONISTS DENOUNCE OUTRAGES.

LEICESTER, England, Sept. 11.—At to-day's session of the Trades Union Congress a resolution condemning the Turkish outrages and demanding action on the part of the British Government was passed.

HUGE GIFT FOR YALE.

BRIDGEPORT, Conn., Sept. 11.—It is understood that the will of the late Henry Sanford, Vice-President of the Adams Express Company, who died at his home here last week, provides for a large legacy to Yale University. It is estimated that Mr. Sanford's estate will inventory at between $5,000,000 and $6,000,000. It is said that the bequest is exceptionally large.

Feminine Nerves.

Nervous troubles are not only very real but very dangerous.

For women who suffer with nerves,

Dr. Greene's Nervura

the great nerve tonic and blood purifier, is invaluable. It soothes, calms, revitalizes and strengthens the nerves. It often saves from nervous prostration.

Mrs. C. L. McDonald, of 50 Pratt St., New Haven, Conn., gives willing testimony to these truths:

"I want to tell you what Dr. Greene's Nervura has done for me, hoping it will cure others as it has me. Was all broken down by nervous prostration brought on by worry over financial losses. Physicians could do little for me, but ordered rest, change of climate, Turkish baths, electricity, without success.

"Finally a friend asked me to try Dr. Greene's Nervura, which I did, and after taking one bottle felt better, and twelve bottles completely cured me. I wish to thank you many times for the benefit received from your Nervura."

Dr. Greene's advice is free. Address 101 Fifth Ave., New York City.

KICK AND SCREAM

Baby's Awful Suffering from Eczema. Could Not Hold Her. Would Tear Her Face and Arms.

CURED BY CUTICURA

"When my little girl was six months old, she had eczema. We had used cold creams and all kinds of remedies but nothing did her any good, in fact she kept getting worse. I used to wrap her hands up, and when I would dress her, I had to put her on the table for I could not hold her. She would kick and scream, and when she could, she would tear her face and arms almost to pieces. I used four boxes of Cuticura (Ointment), two cakes of Cuticura Soap, and gave her the Cuticura Resolvent and she was cured, and I see no traces of the humour left. I can truthfully say that they have saved her life, and any one suffering as she did, I should advise them to give Cuticura a fair trial."

Feb. 7, 1896. Mrs. G. A. Conrad, Lisbon, N. H.

SIX YEARS AFTER

Mrs. Conrad Writes, Feb. 23, 1903, Cure Has Been Permanent.

"It is with pleasure that I can inform you that the cure has been permanent as it is now six years since she was cured and there has been no return of the disease since and I have advised a lot of friends to use the Cuticura Remedies in all diseases of the skin."

Instant relief and refreshing sleep for skin-tortured babies, and rest for tired, fretted mothers, in warm baths with Cuticura Soap and gentle anointings with Cuticura Ointment, the great skin cure, and purest of emollients, to be followed in severe cases by mild doses of Cuticura Resolvent. This is the purest, sweetest, most speedy, permanent and economical treatment for torturing, disfiguring, itching, burning, bleeding, scaly, crusted and pimply skin and scalp humours, eczemas, rashes and irritations, with loss of hair, of infants and children, as well as adults, and is sure to succeed when all other remedies and physicians fail.

Sold throughout the world. Cuticura Resolvent, the (in form of Chocolate Coated Pills) 25c. per vial of 60. Ointment, 50c., Soap, 25c. Depots: London, 27 Charterhouse Sq.; Paris, 5 Rue de la Paix; Boston, 137 Columbus Ave. Potter Drug & Chem. Corp., Sole Proprietors. Send for "Cuticura Skin Book."

Sunday World Wants Work Monday Morning Wonders.

Cleverly Designed Fall Suits

For Girls and Misses.

Extraordinary values for to-morrow! Newest materials and patterns. Indeed, all that the Girl or Miss could wish for in smart designs and price inducements.

MISSES' MILITARY BLOUSE SUITS of fancy mixtures, full flare skirts, tasteful combinations and chic effects. **12.75**

MISSES' FINE CHEVIOT COAT SUITS, natty styles, elegantly tailored, plaited skirts. **16.50**

MISSES' ZIBELINE BLOUSE SUITS, with cloth strapping, gored skirt; special. **7.90**

MISSES' FULL-LENGTH COAT SUITS, of Scotch tweed mixtures, lined throughout and trimmed with fancy braid. **22.50**

GIRLS' HANDSOMELY DESIGNED BLOUSE SUITS, with pretty, tasteful emblems, yoke and plaited skirts.

17.50 & 21.50

(Second Floor, Front.)

We Give "S. & H." Green Trading Stamps.

THE BIG STORE — A CITY IN ITSELF

SIEGEL COOPER Co.

SIXTH AVE. — MEET ME AT THE FOUNTAIN — 18TH & 19TH STS

Children's Up-to-Date Fall Dresses

Newest Styles for School and Dress Wear

Everything in neatly styled dresses for children. Dainty garments and serviceable, but decided economies for those who must consider cost. To-morrow's specials are particularly inviting.

CHILDREN'S SCHOOL DRESSES of all-wool Shepherd Plaid and Henrietta, tasteful combinations, handsomely trimmed in all the newest shades, all sizes. **3.95**

CHILDREN'S ALL-WOOL SERGE SAILOR SUITS, pretty collars of newest designs, effectively trimmed with braid. **4.75**

CHILDREN'S RUSSIAN BLOUSE DRESSES, new styles, very dressy, in blue, red and brown. **5.90**

CHILDREN'S TWO-PIECE SAILOR SUITS in blue and brown, with fancy Blouse and Shawl Collar, trimmed with braid; wash and cloth shield; gored skirt. **9.75**

(Second Floor, Front.)

75,000 Choice Cigars

At Half Price Saturday.

Don't for a moment think that the LOW PRICES are the inducements. They are, in fact, secondary. The real feature of this sale is the EXCEPTIONAL QUALITY.

Every Cigar is perfect. Tobaccos and workmanship are first-class. This sale is another illustration of The Big Store's tremendous buying-power.

MARTELLA, clear Havana, Cuban made, Puritanos Finos; regularly $3.00 per 100; box of 50, to-morrow. **3.00**

EL FENIX, Key West clear Havana Conchas Regalias; strictly high grade; regular 10c. size; we offer 5,000 in medium and dark colors only at half price; box of 50. **2.50**

LA SIMPATICA, clear Havana Conchas Especiales; Cuban hand made; to-morrow, box of 50. **2.15**

CLEAR HAVANA CIGARROS; high grade little Havana cigars; regularly $2.50; box of 100. **1.50**

SUPREMACY PURITANOS; box of 50. **1.50**

KEY WEST EXTRAS; regular 5c. goods; Conchas Selectos size; box of 50. **1.00**

LUCKE'S ROLLED CIGARS; box of 50. **95c**

Mail Orders Solicited.

(Main Floor, East, 18th St.)

VERY SPECIAL SALE OF *Men's Silk Embroidered Black Hose,* **12½c** Pair.

The Very Best 25c. Quality.

We have just concluded what is undoubtedly the best Hosiery purchase made by any store this year. About 2,000 dozen Men's Fine Silk Embroidered Black Hose. This immense quantity means the clean-up of broken cases of one of the most prominent mills in the Country.

Not a pair was made to sell for less than 25c. All are guaranteed strictly first class and perfect to the very minutest detail. Hundreds of choice patterns. All sizes.

(Main Floor, East, 18th St.)

Writing Paper.

REAL FRENCH LAWN (our own brand), the paper that answers the careful writers' purpose. Quantity, quality and price not equalled elsewhere, choice of tints.

100 sheets to the pound, Envelopes to match, package of 25. **24c** **7c**

BERKSHIRE VELLUM, in white and blue tints, 84 sheets to lb., Envelopes, per package of 25. **12c** **6c**

5,000 Boxes Paper, assorted tints; 24 Sheets, 24 Envelopes. Regularly 25c. and 35c. **12c**

(Third Floor, Centre.)

World's Greatest Grocery

Saturday Specials in Fresh Meats & Fish.

HINDQUARTER OF CANADA MUTTON, FOREQUARTER OF SPRING LAMB, FRESH MADE COUNTRY SAUSAGE. Per LB. **10c**

SHORT FOREQUARTER OF CANADA MUTTON, LB. **5c**

FANCY FRESH KILLED BROILERS, FANCY FRESH DRY PICKED FOWL. LB. **15c**

LEGS OF FANCY SPRING LAMB, LB. **13c**

FISH: FANCY RHODE ISLAND SCALLOPS, per quart. **35c**

CELERY: FANCY WELL-BLEACHED KALAMAZOO CELERY, per stalk. **5c**

CRACKERS: Fresh-made Raspberry Imperials, Fig Tarts, Iced Fruit or Marshmallow Operas, per lb. **12½c**

(Fourth Floor.)

Vest-Pocket Dictionaries, Manuals and Reference Books

At Extraordinary Price-Concessions.

Handiest little volumes in the world—just fill the upper vest pocket. Invaluable in the schoolroom. Neatly printed and bound in both flexible cloth and flexible leather.

Those in Flexible Cloth are published at 25c. a volume; our price, **15c**

Those in Flexible Leather are published at 50c. a volume; our price, **30c**

Dictionaries & Manuals.

HILL'S "SPANISH-ENGLISH AND ENGLISH-SPANISH VEST-POCKET DICTIONARY," by L. Brent Vaughan, Ph. B.

HILL'S "LATIN-ENGLISH AND ENGLISH-LATIN DICTIONARY," compiled by L. Brent Vaughan, Ph. B.

HILL'S "FRENCH-ENGLISH AND ENGLISH-FRENCH VEST-POCKET DICTIONARY," by Prof. C. M. Stevens, Ph. D.

HILL'S GERMAN-ENGLISH AND ENGLISH-GERMAN VEST-POCKET DICTIONARY," by Prof. C. M. Stevens, Ph. D.

GERMAN SELF-TAUGHT, by Franz Thimm. In convenient vest-pocket size for handy reference.

FRENCH SELF-TAUGHT, by Franz Thimm. In convenient vest-pockpt size for handy reference.

CONKLIN'S "VEST-POCKET BOOK OF 500 EASY, PROFITABLE AND PLEASANT WAYS TO MAKE MONEY."

"VEST-POCKET ARGUMENT SETTLER," by Prof. George W. Conklin.

"VEST-POCKET BOOK OF SYNONYMS AND ANTONYMS," by Prof. George W. Conklin.

"VEST-POCKET WRITING-DESK BOOK," by Prof. George W. Conklin.

HILL'S "VEST-POCKET RULES OF ORDER," compiled by Franklin F. Ainsworth.

"VEST-POCKET BOOK OF CIVIL AND BUSINESS LAW," by Prof. George W. Conklin.

Reference Books & Atlases.

STUDENTS' STANDARD DICTIONARY, 1.65

THE WRITER'S HANDBOOK, a guide to the art of composition; published at $2.00; our price, **95c**

WEBSTER'S HANDY DICTIONARY, **15c**

HILL'S "VEST-POCKET WEBSTER," A Pronouncing Dictionary of the English language:

Flexible leather binding, published at 50c.; our price, **18c**

Flexible cloth binding, published at 25c.; our price, **12c**

PEERLESS MANUAL OF USEFUL INFORMATION AND WORLD'S ATLAS, A book for everybody. Ready Reference Treasury. By Prof. George W. Conklin. 1,000,000 Figures and Facts. 90 Colored Maps, 2,500 Useful Tables, 1,000 Practical Recipes, Trade Secrets, etc.:

Cliff Cloth, Ink Stamp, Red Edges; published at 50c.; our price, **35c**

Flexible Cloth, Ink Stamp, Red Edges; published at 25c.; our price, **18c**

(Second Floor, Take Escalator.)

$1.50 for a Good Umbrella.

A special purchase at considerable price concessions—which of course means economy for those who buy at The Big Store.

FINE GRADE UNION TAFFETA SILK COVERINGS; best paragon frames, cases and tassels; 26 in. size for Women, 28 inch for Men. Very choice handles, including many pretty styles in pearl and silver, horn and silver for women, bone and natural woods (plain and trimmed) for men. Made to sell at $2.25 to $3.00 each. To-morrow at **1.50**

(Main Floor, Front, 18th St.)

The Men's Hat Store.

Another Sensation Saturday!

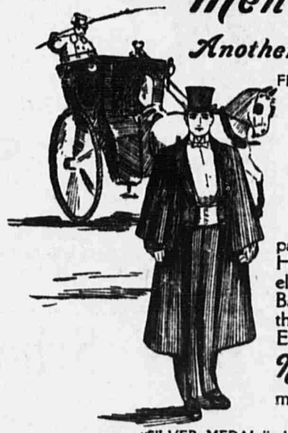

FINE QUALITY *French Opera Hats,* **$5**

Individual Box with Each Hat.

This is an offering without a parallel. The Hats are of the HIGHEST TYPE "Claque" models. One glance at the Hat and the Band inside of it will tell you that this is an EXTRAORDINARY EVENT.

Note: Above price holds good only while present shipment is in stock.

$1.50 "SILVER MEDAL." Men's Stiff and Soft Hats, Shapes and Colors. | "GOLD MEDAL." All the Newest (Main Floor, East.) **$2.50**

Our Progressive Men's Store

WILL DEMONSTRATE TO-MORROW

To what perfection American Clothing manufacture has advanced. At a very popular and nominal price a Display of Men's Garments will be made that will cause astonishment. It is a composite offering.

At Twelve Fifty. THE SELECTION cannot possibly be found in any other establishment. The proof is at your service.

AUTUMN FABRICS SHOWING NEWEST COLOR COMBINATIONS, REPRODUCTIONS OF EXCLUSIVE FOREIGN NOVELTIES.

A wide range of modest effects in Silk Mixtures, neat Stripes and Checks.

Black fabrics and Navy Blue Serges, products of the best American mills, AND SPLENDID WORSTEDS.

Choice at **$12.50**

Fall Top Coats. New Autumn Shades of Tan and Olive. Also Black and Oxford.

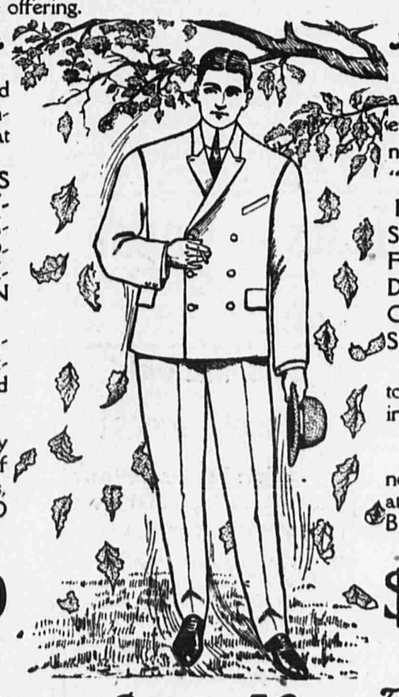

$12.50

At Twelve Fifty. THE STYLES are absolutely correct in every detail, as we do not rely on hearsay—"We know."

DOUBLE-BREASTED SACKS IN EVERY FABRIC: ALSO TWO DISTINCT MODELS OF 3 and 4 BUTTON SINGLE BREASTED.

The Cutaway 3-Button Frock is represented in Black Clay Diagonals.

Gentlemen who have never been fitted, except at their tailors'—WILL BE FITTED HERE,

And at **$12.50**

Fine Raincoats. Full, Graceful Overgarments for Rain or Shine. Splendid Styles.

"Correct Form" Trousers for Men. Our Trousers Store is a prominent feature in itself. *There must be a reason why we sell so many Trousers.* If you will just casually examine the New Fall Selection we are showing you will recognize the cause. CHOICE AT **3.00** (Main Floor, East.)

Shoes That Sell for Double Are Priced at 69c to 1.75

Good shoes in style and wear for every member of the family. Many are just from the factories. And all are marked at these low prices.

For Men.

Men's Shoes that regularly sell at $3.50 are specially priced to-morrow at **1.75**

These are fresh from the factory. Lots embrace BOX CALFSKIN and CORONA PATENT COLTSKIN (newest patent), both have welted soles, all sizes, superior workmanship.

For Women. At 1.45

there is an assortment of Women's $3.00 shoes. All sizes of an advertised brand in Patent Leather, and some sample sizes in kid and calf.

Very Suitable for dress and daily use are our Women's $3.50 Shoes at **1.95**

A large assortment of styles, all sizes. Kidskin, in button and lace; Calfskin, in regular lace and Bluchers; Patent Leathers, in button and lace.

And Excellent Shoes for Boys, Youths and Misses at **98c**

The BOYS' and YOUTHS' Shoes embrace sizes up to 5½ in Kidskin and Calfskin. None better for daily wear. THE MISSES' SHOES comprise KIDSKIN in button and lace, and some Patent Leathers. In the former all sizes, including Women's.

Very Special To-Morrow at 69c. Each.

300 pairs of Women's OXFORD TIES in kid and patent leather. All on special bargain table. (Second Floor, East.)