SHOT AT MAN, HIT A WOMAN

Mrs. Blanche Seymour Taken to Hospital with Bullet Wound in Abdomen and Finally Lands in Police Station.

HER COMPANIONS TELL CONFLICTING STORIES.

Police Seek Man Who Is Said to Have Shot Mrs. Seymour, Though He Aimed at Man in Party.

A handsome woman, who says she is Mrs. Blanche Seymour, of No. 228 West Thirty-seventh street, is in the West Forty-seventh street police station with a bullet wound in her abdomen, and although the police have two or three stories they believe she was shot in the Lafayette, a Raines law hotel, at Fortieth street and Seventh avenue. Detectives are looking for a man who was seen to run from the hotel after a shot was heard.

Mrs. Seymour was taken to Roosevelt Hospital in a cab by a man and a woman. As they were helping her into the hospital they were seen by Policeman Steul, who questioned all three closely. The man said he was Joseph Wheeler, of No. 54 West Sixty-fifth street, and the woman described herself as Ethel Wood, of No. 252 West Twenty-sixth street.

Ethel Wood told the policeman that she and Wheeler were walking in Seventh avenue near Thirty-eighth street when they found Mrs. Seymour half unconscious on the sidewalk and had called a cab. Mrs. Seymour did not hear this story, and when she told the policeman that Ethel Wood was an old friend he became suspicious.

Companions Arrested.

Steul telephoned to the station-house and the sergeant ordered him to arrest the man and woman. At the station-house the woman gave the same name and address, but the man said he was Robert Seymour, of No. 14 West Sixty-fifth street. They clung to the story of finding Mrs. Seymour in the street.

In the mean time the doctors had examined the injured woman and found that her injury was not serious. They advised her, however, to remain at the hospital for a day. At this she became so boisterous that the doctors sent word to the police to have her removed. She was placed in charge of the matron, but kept the station in an uproar with her protests against being arrested.

Let Prisoner Depart.

Upon investigation it was found that Policeman Kuhn was attracted soon after midnight by a shot that seemed to come from the dining-room of the Lafayette. Almost at the same time the door opened and a man ran out. The policeman caught him and took him back to the hotel.

The proprietor was standing in the doorway, and upon his declaration that there had been no trouble the man was allowed to go.

It is for this man that the police are now looking, for they believe he shot Mrs. Seymour. The police say they have learned that Mrs. Seymour, Ethel Wood, Robert Seymour and the man who is sought were seated at a table. The two men quarrelled, it is said, and the man now missing drew his revolver and fired. The bullet struck Mrs. Seymour instead.

Detectives have a good description of this man and expect to arrest him during the day. Mrs. Seymour is receiving medical attention at the station-house, but is not in a serious condition.

Mrs. Seymour's Version.

Mrs. Seymour told the police she had been at the home of friends on the east side and was coming back on a Forty-second street car, when she heard a crowd of men wrangling at Seventh avenue. She says she got off the car to see what the trouble was, and was accidentally shot by one of the men.

The police have no report of any trouble in that locality, and no one in the neighborhood heard a shot fired.

At No. 228 West Thirty-seventh street the name of Seymour is over one of the bells in the hallway, but when an Evening World reporter called there was no one at home.

Bartender Admits Shooting.

Detective Boyle, of the West Thirty-seventh street station, later in the morning arrested William Connell, the bartender in the Hotel Lafayette. Connell admitted that there had been a shooting in the hotel shortly after midnight, but could not identify any of the prisoners as the parties concerned.

All four were arraigned in the West Side Court before Magistrate Deuel. The woman who was shot told the Magistrate that she could not explain the shooting. She insisted that she was walking up Seventh avenue, when at Forty-first street she was shot.

All were discharged.

$2,000,000 FOR THE ELBE.

HAMBURG, Sept. 17.—The Senate has decided to expend $2,000,000 on the improvement of the Elbe channel and the railroad terminals.

SHIPPING NEWS.

ALMANAC FOR TO-DAY.

Sun rises, 5.42|Sun sets, 6.07|Moon rises, 1.29

THE TIDES.

	High Water. A.M.	P.M.	Low Water. A.M.	P.M.
Sandy Hook	3.39	4.08	9.53	10.34
Governor's Island	3.54	4.30	10.07	11.08
Hell Gate Ferry	5.44	6.23	11.56	12.24

PORT OF NEW YORK.

ARRIVED.

Cherokee ..... San Domingo
Narragansett ..... London
Orinoco ..... Port Spain
Colombia ..... Calcutta

INCOMING STEAMSHIPS, DUE TO-DAY.

Etruria, Turner ..... Madeira, Gibraltar.
Antilla, Nassau ..... Gl Sud, Galveston.
Patria, Hamburg ..... Colorado, Brunswick.

OUTGOING STEAMSHIPS SAILED TO-DAY.

La Savoie, Havre ..... Grosser Kurfuerst, Bremen.
Prinzessin Alexandra, Bremen ..... El Dia, Galveston.
Ponce, Kingston ..... Klewa, Galveston.

TROOPS CHECKED CUBAN REVOLT.

Leaders in Santiago Uprising—Captured and Other Prisoners Taken Wounded While Soldiers Pursue Those Who Escaped.

PALMA NEAR THE SCENE.

President Refuses to Commit Himself When Stopped by Party Leaders—Fugitives Will Be Pursued Until All Are Killed or Captured.

PUERTO PRINCIPE, Cuba, Sept. 17.—The Government has been officially informed of the complete dispersal of the Santiago insurrectionists and the capture of their leaders. The Rural Guards overtook the band at the La Lima coffee plantation, five leagues from Santiago, yesterday.

Castillo, the principal leader, and Garzon, another leader, both seriously wounded, were captured, with four other men. A negro leader named Moncada was found dead.

Secretary of the Interior Yero has telegraphed orders for two troops of the Rural Guards to continue in pursuit of the fugitive insurrectionists until they are all captured or killed.

The Nationalists paraded here yesterday evening. President Palma, although deprecating political demonstrations, reviewed them from the hotel balcony. The Nationalists carried many banners, none of which was inscribed with reflections on the Administration.

The local committee of the Nationalists stopped Senor Palma at the hotel entrance, and the spokesman remarked that he was reputed to be in full sympathy with the Republican party. The President warmly denied that he was a supporter of any party, and said he would not consent to discharge the duties of President, except in accordance with his conscience and the constitution.

President Palma's party visited the new hotel and other local institutions yesterday and was entertained by the Spanish Club last night.

The Presidential party will proceed to Santiago to-day.

O. A. Zayas, the Cuban Consul General in this city, received a despatch from Minister Quesada, in Washington, to-day, which says:

"Government transmits news of the uprising of a small party commanded by dismissed members of the Rural Guard in Santiago Province, object unknown. Government and public opinion give it no importance."

Senor Zayas said that President Palma left Havana for Santiago on the 15th, and should reach there to-day. He was to stop en route at several points to attend public functions. Senor Zayas says that there has been considerable discontent in the province over the failure to pay the army, but added that the troops will be paid off shortly.

A. P. ELECTS OFFICERS.

Board of Directors of News Association Meets in This City.

The Board of Directors of the Associated Press met in this city to-day and elected the following officers: President, Frank B. Noyes, of the Chicago Record-Herald; First Vice-President, E. B. Haskell, of the Boston Herald; Second Vice-President, J. H. Estill, of the Savannah News; Secretary, Melville E. Stone; Assistant Secretary, Charles S. Diehl; Treasurer, Valentine P. Snyder.

The Executive Committee named is: Frank B. Noyes and Victor F. Lawson, of Chicago; Charles W. Knapp, of St. Louis; Whitelaw Reid, of New York, and Charles H. Grasty, of Baltimore.

The vacancy on the Board of Directors caused by the resignation of Stephen O'Meara, of Boston, was filled at the annual meeting by the election of A. P. Langtry, of the Springfield (Mass.) Union, and the other four directors whose terms expired were re-elected. The board as at present constituted consists of Albert J. Barr, Pittsburg Post; Clark Howell, Atlanta Constitution; Charles W. Knapp, St. Louis Republic; Frank B. Noyes, Chicago Record-Herald; M. H. De Young, San Francisco Chronicle; Whitelaw Reid, New York Tribune; W. L. McLean, Philadelphia Bulletin; George Thompson, St. Paul Dispatch; William T. Brickell, Columbus (O.) Dispatch; Charles H. Grasty, Baltimore Evening News; Harvey W. Scott, Portland Oregonian; Thomas G. Rapier, New Orleans Picayune; Herman Ridder, New York Staats-Zeitung; A. P. Langtry, Springfield Union, and Victor F. Lawson, Chicago Daily News.

FIRST PROHIBITION COURSE.

Man Sitting in the Rain Explains to the Policeman.

While the rain fell in torrents to-day he sat complacently on a City Hall Park bench. Rivulets ran from the brim of his slouch hat, trickled down his neck and flooded his face, yet he sat unmoved and in apparent enjoyment of it all. When the rain was falling its heaviest he removed his hat, turned it upward and held it until it was filled to the brim. Then he poured the water upon his head, replacing the hat.

"What ye doing here?" asked a rubber-coated patrolman.

"Isn't this a public place?" asked the stranger.

"Ah, go wan and get outer here. What are doing here, anyhow, in this rain?"

"I've changed my politics, that's why."

"What's that got to do with it?"

"Only this. I am going to vote the Prohibition ticket this fall and I am trying to get used to it," and the stranger shifted his pose and declined the policeman's invitation to "get under cover."

BOY HURT BY TROLLEY.

Knocked Down While Crossing Street and His Skull Fractured.

Arthur Burhardt, ten years old, of No. 642 East One Hundred and Fifty-ninth street, while crossing at One Hundred and Fifty-ninth street and Melrose avenue was knocked down by a trolley car of the Union Railroad Company. The boy received a fractured skull. He was taken to the Lebanon Hospital. The motorman of the car was arrested.

LILLIAN RUSSELL WILL NOT WEAR TROUSERS

Owing to the illness of Lillian Russell, who was to have appeared in trousers, the opening of Weber & Fields's Music Hall with "Whoop-dee-Doo," which was to have taken place to-night, has been postponed a week.

Miss Russell is suffering from a mild attack of tonsilitis, and to-day her physician, Dr. McClellan, of No. 62 West Fifty-second street, said her condition would not permit her appearing before Monday night.

As Weber & Fields are slaves to the superstition that bad luck might come to them if they began a new venture on any night but Thursday, the indisposition of their woman star leads them to delay their opening a week.

Until this time Miss Russell has relied upon Christian Science to keep her health, but it failed her at a critical moment.

ELECTRIC LIGHTS MADE WEDDING GAY

Miss Agnes Rose Lane, Late of Mansfield's Company, Is Married to James G. Rossman, of Atlanta.

The electrical wedding of Miss Agnes Rose Lane, of No. 80 Rodney street, Brooklyn, and James G. Rossman, of Atlanta, Ga., celebrated last night in Christ Church, Brooklyn, drew such a crowd that the reserves of the Lee avenue police station had to be called out.

The bride was a member of Richard Mansfield's company for two seasons, and the bridegroom is an electrician connected with an amusement enterprise in Atlanta. They decided that it would be a novelty in the way of a wedding to have the floral decorations of the church added to by thousands of incandescent lamps.

The arrangement of the lights was left to the bride, who saw to the stringing of the wires and the placing of the pieces. Five thousand lights were used in the decorations. Looped from the ceiling in festoons were green and white lights, while hundreds of golden bulbs arranged in a circle near the chancel gave the effect of sunlight.

The bride desired a big shield studded with lights bearing her own and her husband's monogram suspended from the ceiling of the sanctuary, but the church authorities declined to permit this feature.

Long before the couple arrived at the church it was crowded by their friends, while on the outside, in a hope of getting a glimpse of the decorations, the residents of the Bedford section had turned out to the extent of several thousand. It was this feature that called for the police.

The bridesmaids were Miss Blanche Alexander, Miss Phyllis Thatcher, Miss Maud Marran and Miss Florence Feller. Miss Ethel Lane, a niece of the bride, was maid of honor, and there were four flower girls. William Sweeney, of Atlanta, attended the bridegroom.

After the ceremony there was a reception at the bride's home. Mr. and Mrs. Rossman will live in Atlanta.

ROCKEFELLER'S MAN NAMED.

Son-in-Law of Standard Oil Magnate Officer of Colorado Fuel.

Announcement was made to-day by the Colorado Fuel & Iron Company of the election of E. C. Prentice as a Vice-President of the Company.

Mr. Prentice is a son-in-law of John D. Rockefeller, who is showing his acquirement of control of the company. Mr. Prentice, it is announced, will be in charge of the law business of the company.

BARTENDER'S GUN SCARED OFFICER

Policeman Owens, of Brooklyn, Goes for Assistance in Raiding Saloon Found Open After Hours Early To-Day.

Policeman James Owens believes that it is better to temper valor with discretion. While swinging his night club nonchalantly on Fulton street, Brooklyn, at an early hour to-day he noticed that the back room of Charles Dewberg's saloon, No. 627 Fulton street, was glaringly lighted. Owens entered just in time to see several glasses that had been served to women swept off the table.

Owens told the barkeeper, Benjamin Freedman, of No. 335 Hudson avenue, that he was violating the law in keeping the place open at that hour. Freedman argued for a time, but found that talk was not availing, so he went to a drawer behind the bar and produced a gun. This, according to Owens, he levelled at him. Owens had an idea that two officers of the law would be better than one, so he ran off for assistance.

The saloon cleared of the police intrusion, Freedman telephoned that there was a drunken officer in his place and that they should come for him.

Officers Reynolds and Hoffman, happening to be in the vicinity, came in at the time and arrested the barkeeper, who was arraigned in the Adams Street Court to-day for attempting to shoot a policeman. They met Owens coming back with a squad of assistance.

GIBBS MAKES GAINS.

Family of Patient Gives Another Good Report of His Condition.

ASBURY PARK, N. J., Sept. 17.—Frederick S. Gibbs passed another good night and it was said at his summer home to-day that he was still improving.

SULTAN TO SETTLE AMERICAN QUESTIONS.

WASHINGTON, Sept. 17.—A long cablegram from Minister Leishman, at Constantinople, was received at the State Department to-day. It was sent to the President. While not made public, it is stated that it indicates a disposition on the part of the Sublime Porte to take up for settlement questions in which this Government is interested.

It is stated further that the communication is not sufficiently definite to show what progress is being made by the Minister in this direction and that no conclusions were announced.

GRAND VIZIER DISMISSED.

PARIS, Sept. 17.—The Foreign Office has been informed that the Persian Grand Vizier has been dismissed.

BROTHER SWEARS TO GET REVENGE

Relative of Mike Donovan, Murdered in Riots of East Side Gangs, Will Seek Vengeance If Law Fails.

VICTIM WAS INOFFENSIVE.

Young Workingman Not Concerned in Feud on Either Side, and Didn't Even Know Monk Eastman, His Mother Declares.

Coroner Scholer this afternoon discharged from custody all the men arrested by the police yesterday for participating in the riots on the east side Tuesday night by the Monk Eastman gang, which resulted in the death by shooting of Mike Donovan.

Four men were arrested for the killing of Donovan, among them Monk Eastman. After a preliminary hearing in the Eldridge street station last evening Coroner Scholer was forced to discharge him because of the refusal of witnesses to identify Eastman as one of Donovan's assailants.

Eastman's three companions, Isidor Bernstein, George Meyer and Henry Lewis, were kept in custody last night. To-day the Coroner discharged all three. Meyer was immediately re-arrested, however, on charges of robbery and assault. It is alleged that he robbed Antonio Manna, a saloon keeper of No. 24 Stanton street, of $45. He is also charged with shooting Anton Burnhauser in the left cheek.

While Mike Donovan's mother sat at the head of the coffin of her murdered son in the front room of their home at No. 64 Gouverneur street, to-day, weeping over her loss, another son but twenty years old stood on the other side of the bier and swore vengeance upon those responsible for the family's bereavement. He is George Donovan, a hard-working, husky young man and, like his brother, who was murdered in the Monk Eastman-Paul Kelly feuds yesterday, he is not a member of either gang.

"If the men who murdered my brother," the son said, "are not punished for the crime I swear to take the matter in my own hands. I'll see that justice is done, and it will not take me long to do it.

Eastman in Gang.

"Why have they let 'Monk' Eastman go? He was in the gang that was fighting when my brother was shot in the mouth. Neither myself nor my brother ever had anything to do with Monk Eastman of Paul Kelly or the Bowery Donovans.

"Piggy Donovan is not a relative of our family. When the police first learned my brother's name they at once assumed that he was Piggy Donovan's brother, the man who five years ago was accused of murder and acquitted."

"Ever since I was married, thirty-two years ago," Mrs. Donovan said, "I have lived in this block and raised my family to the best of my ability. Every one in the Seventh Ward knew Mike. He was big-hearted and kind and always had a kind word for every one.

"He never even carried a penknife. Why, he would not fight with any one. I used to think that he was a coward, because he was so quiet. Whenever he had a dollar he gave it to those who needed it more than he did.

"He didn't know Monk Eastman or the other Donovans, because when Monk Eastman was shot by one of the Donovans of the Paul Kelly gang two years ago, there was a regular procession of his friends passing our house on their way to Gouverneur Hospital, and every once in awhile John Daley, who boards with me, would call, 'Mike, come to the window and see some more of the Monk Eastman crowd going to see him.'

"On the day of the Sullivan outing at College Point everybody in the ward looked for trouble between Paul Kelly's, Donovan's and the Monk Eastman crowd.

"'They'll get together to-night,' Mike said.

"We have no idea how Mike got shot. I think that he saw the fight and went across Clinton street nearer the crowd and that a stray bullet hit him. I didn't hear of the murder of my son until 10 o'clock yesterday morning, eight hours after the shooting.

"When I was told of the tragedy I was sure that a mistake had been made and that it was one of the Piggie Donovans who had been killed. It's our loss now."

BELL BOYS STRIKE OUT.

Paid Off and Discharged When They Made Their Demands.

The bellboys of the Continental Hotel, Broadway and Twentieth street, presented a list of grievances to the proprietor to-day, who after hearing them paid and discharged the complainants in a body.

The twelve striking bell boys demanded six and twelve hour tours of duty in alternating days, instead of ten and twelve hours. They also sought to be allowed the convenience of the lift in ascending the six flights of stairs of the hotel when carrying ice water to guests. They were only allowed in the elevator when "rooming" a guest.

JEWELS WENT WITH RUBBISH

Case Containing Gems Worth $800 Put Out for Rag-Pickers.

NEWARK, N. J., Sept. 17.—A jewel box containing $800 worth of jewelry was placed on top of a box of rubbish by Mrs. Clifford E. Snyder, of No. 183 South Tenth street, Newark, and is now supposed to be in the possession of some lucky rag-picker. Mrs. Snyder told the police to-day that while she was moving to her present home from No. 118 Bloomfield avenue, she placed the jewel case on the rubbish box, mistaking it for one that was to be sent to her new home. The rubbish box was afterward put out at the front door, and it is believed that some rag-picker discovered the case and carried it off.

FRANCE NOT AFTER MOROCCO

Official Denial of Conquest and Understanding with England.

PARIS, Sept. 17.—The French Foreign Office categorically denies that France is contemplating the conquest of Morocco and declares that the assertion that Great Britain has given her consent to the conquest in the hope of divorcing France from her Russian alliance is simply ridiculous.

15 MEN LOST FROM TWO SCHOONERS

Fishing Vessels Driven on the Rocks Off the Coast of Maine in Storm Founder and Members of Crews Go Down.

DAMARISCOTTA, Me., Sept. 17.—Fifteen men lost their lives in the violent gale which raged off the coast during the night. The Gloucester mackerel seining schooner George F. Edmunds, in command of Capt. Willard G. Poole, the owner, struck on the eastern side of Pemaquid Point and was smashed to pieces.

Fourteen of the crew of sixteen men perished in the breakers.

The schooner Sadie and Lillian, Capt. Hardy, of Prospect, bound from Prospect Bay to Boston, struck on the western side of Pemaquid Point and had her bottom knocked out on the rocks. Capt. Hardy was drowned, but his crew of two men were rescued.

The gale was unusually severe, particularly about midnight. The Gloucester schooner, which had been fishing off the coast, evidently intended to make a harbor to ride out the storm, but in the driving rain and thick atmosphere she missed her bearings, and, running too near the point off Pemaquid, struck on the eastern side and was battered to pieces by the waves.

Of the crew of fifteen, besides the captain, five only were able to launch a dory. This task was accomplished after the greatest difficulty, as time and again the boat filled with water as it was put over the vessel's side. Several other dories which were lowered were either smashed to pieces or swept away in the darkness.

Finally five men who successfully got their boat afloat climbed into it, but before they could reach land a tremendous sea overturned the frail craft, throwing the occupants into the breakers. Three of the men were drowned within a few minutes, but a giant wave caught up the others and swept them ashore. Although the two survivors did all in their powers to assist their fellows on board, their efforts were unsuccessful and of the entire crew of sixteen men these two were the only survivors.

The Edmund was dashed to pieces within an hour or two after she struck the rocks, and to-day the coast for a mile or more is strewn with wreckage from her and from the Sadie and Lillian.

The Sadie and Lillian was caught on the west side of Pemaquid Point. When she struck Western Curtis and a band of lifesavers sighted her, and after some difficulty succeeded in getting a line to the wreck.

It was taken out under tremendous difficulties, but had it not been for an accident, Capt. Hardy and his crew of two men would have been saved. The two seamen reached shore in safety, but in the attempt by Curtis and his assistants to save the captain, the life line became caught in the wreckage and Hardy was drowned.

The names of all those lost in both wrecks have not been learned. It is known, however, that Capt. Poole was lost.

DRESSMAKER SUES ACTRESS

Miss Corelli Declined to Pay $13.75 Bill as Excessive.

Miss M. Corelli, an actress in "The Runaways," living at No. 215 West Thirty-fourth street, appeared in the West Side Court this morning in answer to a summons issued by Magistrate Deuel on the complaint of Catherine Blair, a dressmaker of No. 1597 Broadway. The latter told the Magistrate that she had sent a waist to Miss Corelli and the latter had refused to pay $13.75 for alterations.

Lawyer Friend, who appeared for the actress, stated that the bill was excessive and that his client was ready to pay a reasonable amount. The parties went into the corridor and settled the controversy by the payment of $10.

FATHER CHIDWICK RESIGNS.

WASHINGTON, Sept. 17.—Father Chidwick, probably the best known chaplain the navy has, will retire as soon as the necessary forms can be observed. Secretary Moody has received a letter from him tendering his resignation. It is the understanding here that when the chaplain puts off the uniform he will be given an important charge in New York City.

Father Chidwick was chaplain of the battleship Maine, which was blown up in Havana Harbor Feb. 15, 1898. It fell to his lot to say the funeral services over as many of the bodies of the 266 dead as were found.

Father Chidwick probably will be succeeded by the Rev. Matthew C. Gleason, of St. James's Church, New York.

13 KILLED IN MANILA BATTLE.

MANILA, Sept. 17.—One hundred fanatics attacked the headquarters of the constabulary at San Jose, Island of Luzon, and attempted to take the place by storm. After a lively fight the attacking force were repulsed with a loss of eight. The constabulary lost five men in the fight.

WAITED
And Finally Got It.

"Prior to the time Grape-Nuts food came upon the market I had suffered terribly from chronic catarrh of the stomach, and had not taken one ounce of solid food, but was forced to live on liquids for upward of 18 months," says a Philadelphia man. "Naturally I was greatly reduced physically, and life was a burden to me.

"When Grape-Nuts was first put upon the market it seemed from its description that it was just what I required and had been waiting for; so I began its use, and began to improve immediately. I kept up the use of Grape-Nuts, growing stronger and better, until my stomach finally recovered entirely, and to-day I can digest any kind of food without trouble. All of the catarrh is gone. I also feel the effects of the food very strongly in renewed nerve and brain force." Name given by Postum Co., Battle Creek, Mich.

A large percentage of all disease is caused by improper food, and when this wrong condition of affairs is corrected and proper food, Grape-Nuts, is used in place of improper food, a complete restoration to health, brain, nerve and physical power follows. This is a simple truth founded upon solid scientific facts, and trial proves it.

Look in each package for a copy of the famous little book "The Road to Wellville."

Liquid Kidney Remedies Are Saturated with Alcohol.

F. J. CAMPBELL CURED OF "BRICK DUST" DEPOSITS.

Aug. 26, 1903, Mr. Campbell, of 1916 Chicago Ave., Minneapolis, Minn., *wrote: "I have taken two bottles of Kidney-Wort Tablets, which, I am happy to tell you, have cured me of my kidney trouble, from which I had to be up from two to three times every night. Now I can rest without getting up once. I had severe pains in kidneys and back, and I now have no more pains, and I am sure it was through your Kidney-Wort Tablets that I now enjoy good health. My urine, that was very dark and showed a deposit resembling brick dust, is now clear. I found the Tablets pleasant to take. I carried them with me to my work, and think the one reason why they cured me so quickly is because I never missed taking them each day as often as directed. I am earnestly recommending my friends to use them and to throw away all other remedies."*

The demand for Kidney-Wort Tablets, since physicians have begun to order them, has become enormous. The evident advantage of the active, concentrated, non-alcoholic Tablets over all other kidney remedies has turned the attention of thousands of sufferers toward Dr. Pettingill's specific.

Has your urine, your back, your general health, led you to wonder if your kidneys are sound? Write Dr. Pettingill, Burlington, Vermont. Give him your symptoms. He will advise you free.

DR. PETTINGILL'S

Kidney-Wort Tablets

No Alcohol Risk, Give New Life, Cure Rapidly.

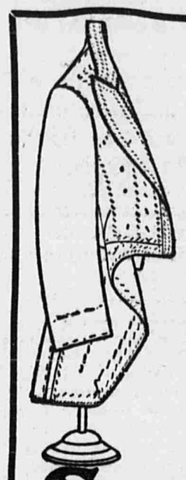

Your Tailor's Conscience.

Your tailor cannot show you a *tenth* of the patterns you'll find in a Semi-ready store.

He is probably "loaded up" with the cloth he *must* sell you, and can't *afford* to be strictly conscientious in what he recommends as most suitable to *your* individuality.

Semi-ready offers you exclusive designs in limited quantity and large variety.

You select for yourself the individual style which suits *your* personality, and "try it on" *before* you order it.

Finished a few hours after you order it, according to your *own* ideas of fitness.

Semi-ready Tailoring

801 Broadway, Cor. 11th St.

SPECIAL THIS WEEK!

Forty Silk-Lined Covert Coats, Thirty Dollars.

West 14th St. ESTD 1807 COWPERTHWAIT'S TRADE-MARK "RELIABLE" CARPETS

AXMINSTERS, 95 cts. per yd. *(reduced from $1.35.)*

SAVONNERIES, $1.25 per yd. *(reduced from $1.75.)*

Light effects in delicate pinks, blues, greens and tan, some with floral designs.

BOOKCASES, $9--$15--$35 *(former prices $12.50—$21—$48.)* Golden oak, glass doors.

All new goods, but a large stock necessitates cutting prices to make room for more goods ordered.

"LONG CREDIT" is an open "charge" account.

CASH OR CREDIT

COWPERTHWAIT & Co

104, 106 and 108 West 14th St.

NEAR 6TH AV.

Brooklyn Stores Flatbush Av, near Fulton St.

VINCENT says

YESTERDAY morning when it was raining so hard I could not see the Flatiron Building, and blowing so hard I was really afraid the place would be blown away, I could not help thinking how much more Comfortable the men who had to be out in the wet would have been yesterday, how much Happier they would be this morning if they had been wearing one of my Raincoats.

Stein-Bloch's make, $20.

Broadway—226 Street. Sixth Ave.—12th Street.

CLOTHING CREDIT

$1.00 per week opens an account.

Women's Dress Suits of Cheviots or Broadcloths, House Front, extra length Coat, Taffeta lined.	$14.98
Women's Silk Waists, Peau de Sole and Soft Taffeta, White, Black, Light Blue and Pink.	$3.98
Men's Pelvic Trousers—Cheviots, Thibets and Fancy Striped Worsteds	$2.98
Men's Suits—Finely Tailored Garments, in Cheviots, Thibets and Worsteds	$8.48

HOLZWASSER & CO

OPEN EVENINGS. 1419 TO 1423 3D AVE., between 80th and 81st sts.

Dac-T-Ra Eyeglass Clip, 50c.

Does not slip, pinch or leave marks. Sold only at 60 West 125th, near Lenox ave.; 212 Madison ave., 41st & 42d sts.; 2200 3d ave., 116th & 118th sts. DACTYLRA BROS., opticians, sole patentees.

German Spoken.

OUR RULE: Perfect Work, Painless Process, Popular Prices.

THIS MONTH ONLY.

Come and bring your friends and you will be pleased.

Sets of Teeth, double suction	$3
Gold Crowns	$3
Bridge Work, per tooth	$3
Gold Filling	$1

QuakerDental Society HOURS: 9 A.M. to 8 P.M. Sundays, 9 to 3. 44 East 14th St., near Broadway. 171 Broadway, cor. Cortlandt St.

FURS—Old Furs bought and exchanged for new. Remodelling and repairs at summer prices. GUTLOHN FUR CO., 791 Broadway, near 10th st., New York.

Laundry Wants—Female.

FAMILY IRONER wanted; one able to do waists and vests; good pay; steady work. Majestic Laundry, 1713 Amsterdam ave., near 145th st.

WANTED—A first class ironer on ladies' clothes; also a girl to iron flannels and handkerchiefs. Fulton Laundry, 44 W. 29th st.

FAMILY IRONER wanted; first class. Eureka Laundry, 105 W. 38th st.

TWO SHIRT IRONERS wanted; first class. Eureka Laundry, 105 W. 38th st.

IRONER—Wanted, first-class family ironer. Pearl Hand Laundry, 65 Myrtle ave., Brooklyn.

FAMILY IRONER; first class. Columbia Laundry, 149 W. 31st st.

WASHERWOMAN, experienced; steady work. Chelsea Steam Laundry, 286 8th ave.

IRONERS, experienced family; good pay; steady work. Chelsea Steam Laundry, 286 8th ave.

STARCHERS on shirts, collars & cuffs. Knapton Laundry, 449 W. 53d st.

FAMILY IRONER; come ready to work. Juchardt's Laundry, 398 Myrtle ave., Brooklyn.

FIRST-CLASS family ironer; steady work. Morningside Laundry, 312 W. 125th st.

FAMILY IRONER, first class, wanted at the Peerless Laundry, 100 E. 28th st.

FOLDERS, feeders, shakers and taker-off. Mutual Steam Laundry, 525 W. 24th st.

GIRL for the collar machine; experienced hand in collar room. 206-207 E. 99th st.

IRONERS on new stock shirts. Manufacturers' Laundry Co., Rosebank, Staten Island.

ASSISTANT MARKER and assorter; young girl, correct at figures. French Laundry, 400 4th ave.

FAMILY IRONERS wanted at once. Apply The Barnard Laundry, 423 9th ave.

FEEDERS and folders, experienced, on mangle work; wages $6 to $7 per week. Laundry, 131 to 135 12th st., Brooklyn.

GIRLS and women to learn on mangle work; paid while learning; good wages. Laundry, 131 to 135 12th st., Brooklyn.

GIRLS to wrap bundles. Champion Laundry, 108 7th ave., near 17th.

GIRL to frame curtains and do plain ironing. Adelphi Laundry, 237 De Kalb ave., Brooklyn.

IRONER WANTED, first-class family. Standard Laundry, 101½ W. 49th st., adjoining 8th ave.

IRONER—Woman to iron small plain pieces. Morgan Laundry, 17 W. 100th st.

IRONER—Family ironer wanted, experienced. Laundry, 1853 Lexington ave.

LAUNDRY—Male or female; all-round experience in laundry business; capable taking charge. Address, by letter, salary expected, 1 Clark, 945 De Kalb ave., B'klyn.

LAUNDRY—2 girls wanted for collar and cuff machine. Knickerbocker Laundry, 439 6th ave., near 26th st.

MARKERS and assorter, experienced, wanted (female). Laundry, 131 to 135 12th st., Brooklyn.

STARCHERS WANTED. Champion Laundry, 108 7th ave., near 17th.

Laundry Wants—Male.

BOY WANTED in laundry office. Apply 202 W. 23d st.

BOY WANTED (small). Laundry, 1471 Lexington ave., corner 95th st.

BOY wanted to call for and deliver packages. United States Laundry, 148 St. Nicholas ave.

BOY WANTED, neat. Call 7 A. M., Pallas Laundry, 1350 Madison ave., near 91st st.

BOY, bright, neat, respectable, wanted; reference required. Empire State Laundry, 127 W. 100th st.

BOY strong and willing, to work in laundry. Call with parents. 1125 Park ave.

DRIVER for laundry, also young boy or girl to attend branch in 58th st. 206 9th ave.

MARKER and sorter; practical man or woman. Apply Steel Laundry, 138 Oakland ave., Jersey City, N. J.