# HUNT FOR PLACES ON LOCAL TICKETS

## Benjamin Franklin Seeks Nomination for the Assembly in Thirty-fourth District to Succeed "Billy" Ellis.

## FIGHT AMONG REPUBLICANS.

### Rivalry Between the Frank Burns and Phil Rheinhardt Organizations which Leader William H. Ten Eyck Is Called Upon to Settle.

Assemblyman "Billy" Ellis having announced that he would not run again Benjamin Franklin, is being urged upon the Trimvirs of the Thirty-fourth Assembly District, south side, for the nomination, which is equivalent to an election. Franklin is a lawyer and belongs to Haveron's Pottowattomie Club and to Cowan's Mohawk Club. Mr. Franklin ran for the Assembly in 1891 as a County Democrat and was defeated. Thomas Bannon, another Mohawk, is also mentioned and has the backing of the Young Men's Democratic Club. There are also two candidates from the north side—Wallace Fraser and William Pullis, who is Secretary of the Wampanoags, which is Leader Eugene McGuire's club.

• • •

The Thirty-fourth has an Alderman for each side the Harlem. Alderman James Owens, of the south side, having hinted that he might not want to run again, a half dozen aspirants appeared over night like mushrooms. Martin J. Kane has the support of the organization which bears his name. Percy Nagle's Kenewha Club backs James S. Stokes, and the Mohawks would like James Levine, a clothing salesman, so that Owens may have to take it again to keep the peace.

• • •

On the Republican side Leader William H. Ten Eyck, who is also Chairman of the County Executive Committee, has the undivided district to look after. He has a bitter club fight on his hands between the Frank Burns's South Side Club and Phil Rheinhardt's Club. Dr. Lang, who ran last year, and Al Kuhn, the plumber, would like to run for the Assembly, and John Ryan, the Citizens Union leader, would accept either one.

• • •

Alderman Patrick Higgins was visited by a large delegation of men at the City Hall to-day who requested him to allow his name to be submitted at the Tammany Hall convention for renomination. Alderman Higgins, who is popular in the Third Assembly, had intimated to friends that he would retire from public life with the expiration of his term. He told the delegation he would take their request under consideration.

• • •

Senator John Fitzgerald, who was chosen by Congressman Timothy D. Sullivan to succeed him i nthe Senate when "Big Tim" was elected to Congress, is doing more work these days than any four Senators in town, not excluding the hustling George Washington Plunkitt. Senator Fitzgerald by reason of being "Big Tim's" right-hand man finds that the Congressman's popularity is working great harm to his personal comfort.

• • •

There is no lack of candidates for Aldermanic honors in the Thirteenth Assembly. Leader Peter J. Dooling has been besieged by at least a dozen candidates. Among them are John J. Callahan, John J. O'Hanlon, Otto Geiss, Vincent Golding and John J. O'Brien.

## MAY BE NEW INDICTMENTS OF GREEN AND BEAVERS.

### The New Charges Are Said to Involve Connection with Stamp-Cancelling Machines.

WASHINGTON, Sept. 24.—It is understood here to-night that additional indictments will be found in this jurisdiction against State Senator Green, of New York, and George W. Beavers, former Chief of the Salaries and Allowances Division in the Post-Office Department. The new case now under consideration by the Grand Jury here involves transactions in connection with stamp-cancelling machines.

It is alleged that Senator Green became president of the company handling this device and obtained its extensive introduction into the postal service through Beavers.

Machen is said to have formerly been a stockholder.

United States District-Attorney Beach, it is understood, will move that the first of the post-office cases be set for trial

## SWEET TALK FOR SUGAR.

LOS ANGELES, Cal., Sept. 24.—Henry T. Oxnard, California's sugar king, is resorting to a novel expedient to convert the people of this section to the use of the beet product. He has engaged, through his local agent, twelve of the prettiest and most glib-tongued young women he could find and started them on a beet-sugar mission throughout Southern California. They are making house-to-house visits and exhorting the housewives to buy the beet product.

The force will be increased and the work kept up until every home in the southen half of the State has been visited and the virtues of beet sugar have been adequately praised.

Mr. Oxnard, who is about leaving for New York, said this evening:

"We are going to spend thousands of dollars in an endeavor to get the people of Southern California to use beet sugar on their tables, to put up preserves with and to fatten their babies on it. We are spending about $3,500 this year in its manufacture. By the end of the year the Chino & Oxnard factories will have produced $15,000,000 worth of sugar. There is about one sack of beet sugar to five of cane consumed in Southern California now."

## WED IN SPITE OF MAMMA.

WINSTED, Conn., Sept. 24.—Rebuked by his mother when he told her that he was going to marry Miss Lillian Eagan, who is a year older than he, Aloysius P. Maloney, nineteen years old, son of Thomas Maloney, of Orchard street, left Winsted and took a train for Bridgeport. Mrs. Maloney went immediately to the boarding-house of Miss Eagan, on Cherry street.

"Are you going to stop keeping company with my son?" she asked.

"No," Miss Eagan answered.

"But you can't marry him," Mrs. Maloney continued. "He isn't of age."

"He is almost twenty, and if he asks me to be his wife I shall consent," Miss Eagan retorted.

A few hours later she received a telegram from young Maloney, and yesterday she sent to Bridgeport, where they were married by Assistant Town Clerk E. N. Lockwood.

Mr. and Mrs. Maloney returned to Winsted last night, but did not go to his parents' home.

## TWO MEN WHO SEEK TAMMANY NOMINATIONS IN HARLEM DISTRICT.

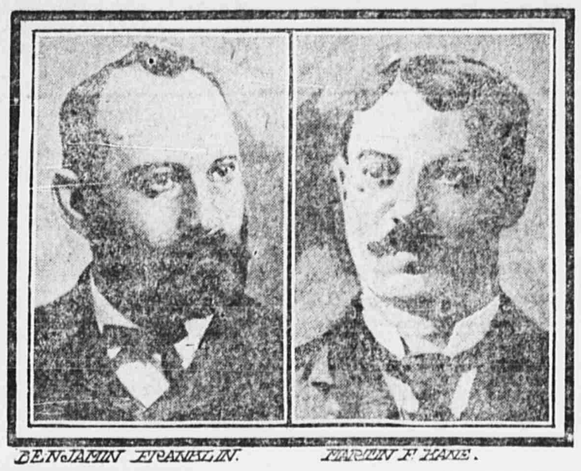

BENJAMIN FRANKLIN. FARLIN F. HAKE.

## $4,000 OF HEART BALM FOR BLANCHE CULVER.

RUSHVILLE, Ind., Sept. 24.—Marcus A. Kendall was this afternoon ordered by a jury to pay Blanche Culver, of Jersey City, N. J., $4,000 in settlement of her claim for damages for breach of marriage contract. Miss Culver asked for $15,000.

The evidence was so unmistakably in favor of Miss Culver that there was no doubt as to her recovering. Kendall's many letters, most of them breathing love in the warmest terms, were the plaintiff's strongest card before the jury.

After the verdict Miss Culver succumbed to her emotions, and is now at the home of her relatives here under treatment for nervous prostration.

She is twenty-seven years old, and Kendall is forty-five. He met her in the fall of 1901, a few months after the death of his first wife.

His suit was pressed with great warmth until the summer of 1902, when he found some one more attractive in the person of Miss Zella White, a young school teacher, to whom he was married last Thanksgiving.

Kendall said he broke off the engagement because he had found Miss Culver's family connections were not as good as he had supposed.

## SAID TO HAVE OFFERED POSTMASTER-GENERAL $50.

### Postmaster Removed on Charge of Seeking Promotion in Improper Manner.

CHATTANOOGA, Tenn., Sept. 24.—Andrew S. Wallace was, until a few weeks ago, postmaster at Opp, Ala. Mr. Wallace read in the papers of the bribery that was going on in the Post-Office Department at Washington, and it is charged that he forthwith wrote to Postmaster-General Payne and offered him $50 if Mr. Payne would have him appointed Postmaster at Andalusia, Ala.

This was a better office than the one held by Mr. Wallace.

The matter was placed in the hands of Paul E. Williams, chief inspector for the Southern Division, with the result that Wallace has been removed from the office at Opp and placed under a bond of $500 for his appearance at the next term of the United States Court, at Birmingham.

### Grant's Galena Home Given to City.

GALENA, Ill., Sept. 24.—Brig.-Gen. Frederick D. Grant and his brothers and sisters, wishing to preserve the Grant homestead in this city, have given it to the city authorities, who will probably convert it into a hospital.


*Alcohol an Ingredient of Liquid Kidney Remedies.*

WILLIAM ALEXANDER SUFFERED FOR FIVE YEARS FROM ACUTE KIDNEY TROUBLE, NOW A WELL MAN.

**Wm. Alexander, 820 Dayton St., Newport Ky., Aug. 25, 1903,** *writes: "Having suffered for the past five years from acute kidney trouble and in all that time did not find anything to relieve me, lately Kidney-Wort Tablets were recommended to me by a friend. After using two bottles of Tablets find to my satisfaction that I have been relieved of all my ills. Would gladly recommend Kidney-Wort Tablets to all who may suffer kidney trouble. It is the only medicine that has helped."*

Secretly adding alcohol to a liquid kidney remedy should be a penitentiary offense as much as putting poison into a neighbor's well. Liquid remedies contain from 15 to 30 per cent. of alcohol, which keeps up the fever in the diseased kidneys. The handy shape of Kidney-Wort Tablets enables one to take the specific more frequently and more regularly. The Tablets are a positive specific for all forms of kidney, bladder, and urinary diseases.

Has your urine, your back, your general health led you to wonder if your kidneys are sound? Write Dr. Pettingill, Burlington, Vt. Give him your symptoms, he will advise you free.

DR. PETTINGILL'S

# Kidney-Wort Tablets

Free From Alcohol, More Frequent and Regular Medicine.



# Saks & Company

Broadway, 33d to 34th Street.

AN IMPORTANT SALE OF

## Long Trousers Suits For Boys and Youths,

WITH TWO PAIRS OF TROUSERS.

Sizes 14 to 19 years.

Value $20.00. At $16.00

Our tailors have spent their best efforts upon them. The broad shoulders which are hand padded, the snug-fitting hand felled collar and hand worked shape attest to that. The single breasted models include both military and loose back coats; the double breasted models are made with loose back and long roll notched collar. Two pairs of trousers with either style. The fabrics embrace Imported English Cheviot, black Thibet and Scotch Tweeds, in brown, olive and gray mixtures, with subdued overplaids.

Second Floor.

## Boys' Hats and Furnishings.

Of Boys' and Children's Hats we have Sailor, Middy and the new Buster Brown shapes of Cloth, Velvet, Felt and Patent Leather; also the large top "Tam" with embroidery in new designs, in all of the most desirable shades, at $1.45 to $2.25.

Special for Friday and Saturday.

BOYS' SHIRT WAISTS AND BLOUSES

of the best quality Percale or Madras, in a large variety of patterns, sizes 4 to 13. Value 50c. At 35c

BOYS' PAJAMAS

of Madras, Dimity or Cambric, in fancy stripes or figures, also white; size 4 to 18. Value $1.00. At 75c



H. C. F. Koch's Uptown Prices Make Downtown Shopping an Extravagance.

# KOCH & Co.

Open Saturdays till 9.30 P. M. 125th St., West, Between Lenox & Seventh Avenues.

## Children's Days Friday and Saturday.

Children's days at Koch's mean real savings on everything for the children—savings that do not come at cost of quality or style—every offering here consists of the newest and nattiest styles in thoroughly dependable qualities.

### MISSES' & CHILDREN'S SUITS. Third Floor.

MISSES' SUITS, of camels' hair, fancy mixed goods or cheviots, long, tight-fitting jacket, lined throughout with silk, 14 to [illegible] yrs., reg. $22, 14.95

CHILDREN'S DRESSES, of fancy mixed goods, cheviot, serge or Henrietta cloth, trimmed with silk, lace, braid or velvet, 6 to 14 yrs., reg. $6.00.. 4.95

CHILDREN'S DRESSES, of serge, cashmere or mixed goods, sailor, blouse, or yoke effects, all colors, 6 to 14 yrs., reg. $4.00..... 2.95

### MISSES' & CHILDREN'S HATS. Second Floor.

MISSES' AND CHILDREN'S SCHOOL HATS, of scratched felt, rolled brim, trimmed with felt band, red, oxford and all colors, reg. 69c..... 39c

CHILDREN'S ROLLED BRIM HATS, of scratched felt, trimmed with velvet straps, bands and streamers, all colors, reg. $1.48..... 98c

MISSES' HATS, of scratched felt, stylishly trimmed with three stitched felt straps on crown and two quills, navy, tan, brown or red, reg. $1.98.... 1.49

CHILDREN'S HATS, of extra quality white napped felt, round or square crown, rolled brim, with ribbon band, bow and streamers, reg. $2.48.. 1.98

### BOYS' & GIRLS' SCHOOL SHOES. Second Floor.

MISSES' BOOTS, of durable kidskin, lace or button, hand-sewed welt extension soles, patent leather tips, sizes 11½ to 2..... 1.74

CHILDREN'S BOOTS, of durable kidskin, lace or button, hand-sewed welt extension soles, patent leather tips, sizes 8½ to 11..... 1.49

BOYS' CALF LACE SCHOOL SHOES, hand-welt extension soles, sizes 13 to 5½..... 1.69

LITTLE MEN'S LACE SHOES, of Viel kid, spring heel, sizes 9 to 13½.... 1.39

INFANTS' BUTTON BOOTS, of fine kidskin, hand turned soles, sizes 5 to 8 89c

### BOYS' CLOTHING. Third Floor.

BOYS' TWO-PIECE SUITS, double breasted, plain blue cheviot or fancy mixtures, 8 to 16 years, reg. $4.00..... 2.79

BOYS' RUSSIAN OR SAILOR BLOUSE SUITS, of serge or cheviot, royal, brown or red, trimmed with silk braids, Russian style, 2½ to 6 yrs.; sailor style, 3 to 10 yrs.; reg. $5.00..... 3.95

BOYS' TWO-PIECE SUITS, double breasted or Norfolk styles, new and smart effects, in plain blue or fancy cheviots and tweeds, 6 to 10 yrs., reg. $6.00..... 4.98

BOYS' HATS AND CAPS—New Fall shapes and colors for boys of all ages in Beaver, Felt, Cloth, Velvet and Patent Leather; also the wide flaring brim Sailor and Middy styles—all moderately priced.



# LUDWIG BAUMANN & COMP'Y

HOME OUTFITTING SPECIALISTS.

W. 125th St., near 7th Ave.

Accounts Opened. : : Most Liberal Terms.

## 2d Week of Our Fall Sale Eclipses All!

CHIFFONIERS FROM $4.65.

MERIT is the foundation of all great successes. So with this Fall Sale. Merit won for it great laurels long ago, and merit will continue to sustain it. Each year it gets greater and BETTER.

This was eloquently demonstrated last week. The great crowds had cause to feel jubilant. Yet those who came and those who come this week will have reason to feel greater gratification.

"Things of Merit for Every Room."

OPEN SATURDAY EVENINGS.



WM. VOGEL & SON.

## A FOOL FALLACY—

PAYING $4 AND $3 FOR HATS WORTH $2

THE NEW FALL HATS.

Some men will go on imagining a thing is better just because it's higher priced—but the only real difference between the exclusive hatter's hat at $4 and our hat at $2 is $2—that's all. In fear of losing his prestige the hatter dare not lower his price—so there you have it.

The fur, the bindings and findings in our hats at $2 pass muster with most hats sold elsewhere at $4 and $3—and ours are in the correct models for this Fall.

The new derbies and soft hats at $2 represent a wide variety of styles, so that you may choose the hat that becomes you best. This is another advantage over the hatter. We carry a great number of different styles to suit you.

Just think this over when you come to buy your new Fall hat—pay $2 this time instead of $3 or $4.

Bring back any hat that has not given perfect satisfaction.

# WM. VOGEL & SON.

Broadway. Houston St.


SUNDAY WORLD WANTS WORK MONDAY MORNING WONDERS.


# Simpson Crawford Co.

SIXTH AVE. 19TH TO 20TH STREETS

## Pictures at $2.00.

HERE are several lots of pictures that come to us from different sources of supply—and all at a sacrifice of the makers.

They are in varied subjects—including Pastels, hand-colored Photographs, Fac Similes and Photogravures, &c. All are exquisitely framed—some in gilt; some in hard wood.

They'll grace the walls of somebody's home by to-morrow night. Will it be yours?

(We frame pictures to order.)

FOURTH FLOOR.

## Perfect Eyesight.

RIMLESS Bifocal Eye Glasses and Spectacles—one of the latest products of science—and a boon to those folk whose sight is in any wise affected.

With one pair of Bifocal the sight—both near and far—is made perfect, doing away with the annoyance of two pairs.

Regular opticians think $2.50 to $10.00 cheap enough for them.

Just To-morrow. $1.00.

FIRST FLOOR.

## Jewelry Repair Department.

THIS branch of our Jewelry Store is under the direction of skilled workmen. We insure satisfaction.

While the best service is attained, our prices are at the lowest possible notch. We do

Watch Repairing,
Diamond Mounting,
Shell Comb Work,
Metal Bag Repairing,
Side Bags Repaired and Lined,
Toilet Articles Repaired,
Silverware Repaired,

as well as special settings and the repairing of complicated jewelry.

FIRST FLOOR.

## Women's Underwear

READY FOR THE COOL DAYS

THE very best goods—at modest cost.

We present to-morrow our complement of foreign and domestic kinds—clean, new, fresh merchandise which merits attention from prudent buyers.

We've never shown so complete a stock as now. The best known brands are:—

Women's Ypsilanti Union Suits and Tights; cotton, merino, wool, silk and wool and pure silks; medium and heavy weights; best fitting, best wearing and finest finished suits in the world. Prices range from $2.75 up to..$10.50

Vassar Suits, pure wool, white and natural..... $2.50

Pure Silk, heavy weight, white and novia..... $7.50

Merode Undergarments, medium and heavy weights; hand finished domestic goods; best made; cotton, merino and wool; tights, suits, pants, corset covers and vests; at, each, 55c, 80c, $1.00, $1.10 and ..... $1.50

Light weight pure wool Vests, black, white and natural; according to shapes; at $1.25 to.....$1.65

"The Swan Brand" Ribbed Underwear, the most perfectly made goods that come to us from Switzerland; merino, wool or wool and silk. Vests, corset covers, tights and Union Suits. A very few special numbers in this make for early buyers at unusual prices.

Medium weight, white and natural merino white Vests; low necks..... $1.00

High necks..... $1.15

White medium weight pure silk and wool Vests; low necks; $1.25 and ..... $1.35

High necks; $1.50 and.. $1.75

100 dozen extra fine White Lisle Thread Swiss Ribbed Vests; low neck, sleeveless; value 50c; special Thursday only..... 29

SECOND FLOOR.

## 50c. and 75c. Embroidery Flouncings at 25c.

THE splendid response to last week's advertisement inspires us to a greater effort. Unusual time to advertise embroideries, we know, but it is economy for you to buy them.

Every yard is offered at exactly one-half price. In the lot are Cambric, Nainsook and Swisses, in both wide bandings and flouncings, up to 15 inches. English effects, baby embroideries and copies of real French, for Corset Covers, Skirts and Children's wear. Values 50c. and 75c.; special..... 25

MAIN FLOOR.

## Nottingham Curtains.

TWELVE Hundred Pairs at a saving of a Third.

This lot of curtains came to us from one of the best known makers. The assortment comprises over two hundred choice designs, mostly in perfect reproductions of fine real lace.

The maker had too many patterns, hence this clean-up by us at a saving price. They are crisp and clean and new to the store within a week.

Special for Friday:—

75c. Pair—actual value $1.25.
$1.50 Pair—actual value $2.25.
$2.15 Pair—actual value $3.25.
$2.85 Pair—actual value $4.50.

## Bric-a-Brac, Clocks and Lamps.

If you were to pay $100 or $1,000 for a piece of bronze—or a Cathedral Clock, would you think of going any place other than here? Certainly not. You'd know you would get most for your money.

Equally true of these lower priced things.

BERLIN BRONZES—a thousand pieces, finished in Vienna colors—.

At 25—instead of 50
At 50—instead of $1.50
At $1.00—instead of $2.50

French Bronze Busts, small size..... $4.75
Teplitz Vases, new creations; $2.50 value at.. $1.50
Miniatures on Ivory; value $17.50, at..... $12.00
$45.00 fine French Clock Sets, at..... $22.00
$8.50 American Clocks, warranted, at..... $4.25

## Waists at a Saving.

SECOND FLOOR.

WE make special efforts every Friday to save you considerable—and we do.

On these waists, for instance. They serve as a grand general economy.

Waists of Figured Cheviot, shoulder plaits, double tab collar and centre plait, piped with light blue or black; special, at..... 65

Waists of Mercerized Sateen, front of tailored plaits, full sleeves, two tab collar; special, at.... 85

Waists of black and white striped Cheviot; front of fourteen one-half inch shoulder plaits; wide centre plait, finished with large pearl buttons; special, at..... $1.15

## Housefurnishing Goods Sale.

THE sale of Housefurnishing Goods goes merrily on. Sometimes we are surprised to see how quickly every good chance we tell about is appreciated. This is a great opportunity and you seem to know it. At least, your buying indicates your appreciation.

### $2.98 Brass 5 o'Clock Tea Kettles at $1.45.

We have a splendid assortment of genuine brass 5 o'clock Tea Kettles, which sell everywhere at $2.98; while 130 last take your pick at $1.45

### Chafing Dishes, Value $5.00, at $2.75.

Several dozen high grade Chafing Dishes, made extra heavy and with all improvements, including dome-shape covers, at the lowest prices ever named. Some of them ought to bring as much as $5.00; for to-morrow, choice at.....$2.75

### CURTAIN FRAMES.

None sent C. O. D.—Not Exchanged.
Lace Curtain Frames, "Special"....75
Lace Curtain Frames, "Never Sag"..89

### SPLENDID GO-CARTS AT $10.00

This represents the best lot of go-carts yet. They are made very substantial and up-to-date, with rubber tires and all the latest improvements. In fact, in some instances the prices are less than half. Choice to-morrow at..... .....$10.00

### A SALE OF TRUNKS.

We have about 50 high grade trunks which we are going to discontinue. They are broken lines and some come in 32 inch, others in 38 inches only. All are entirely new and represent the highest type of trunk building. We offer these at about 1-3d off. A great chance to secure a splendid trunk for little money.

### BROOMS.

Broom Corn is high and good Brooms like these are only to be found in restricted quantities, 245 dozen of these served, full weight Brooms, well made; value 27c., at.....15

### REFRIGERATORS DECIDEDLY CHEAP.

Just about three dozen of them in assorted sizes, the end of this season's clean up. They are brand new, without a scratch, and a splendid opportunity for the new housekeeper to secure a good ice-box for less than the cost of the material.

### GRAY ENAMELLED WARE LESS THAN ORDINARY TINWARE.

12-quart Rinsing or Dish Pans.....19
8-quart Covered Buckets.....15
Tea Kettles, large size.....99
Rice or Oatmeal Boilers.....29
"Berlin" Saucepans, covered, 2 qt...15
"Berlin" Saucepans, covered, 3 qt...20

Largest and most complete line of Agate Nickel-Steel Ware, at prices less than elsewhere.

## MODEL FOODS: SUPERIOR QUALITIES AT SAVING PRICES.

BUTTER—Meadow Brook, Fancy Creamery; always fresh and sweet; in 1-lb. cartons (not delivered); per lb.....23

EGGS—New Laid Orange County Eggs, packed in cartons of 1 dozen each; per dozen.....28

COFFEE—Waverly Blend, high grade Mocha and Java, dry roast; ground as desired; 4 lbs., $1.00; per lb.....25

TEA—The New Crop, Gunpowder, Ceylon, Japan, Young Hyson; 70c. value; straight or mixed; per lb....55

EXTRACTS—Cameron double strength, Lemon or Vanilla; full ¼-lb. bottle.21

HONEY—Absolutely pure California White Clover strained Honey; qt. Mason jar, 55c.; pint .....28

GRAPE JUICE—Royal Stuart unfermented, a wholesome and delightful beverage, qt. bot. 45c.; pt. bot.....25

FLOUR—Simpson Crawford Co.'s Best XXXX, made from hard Minnesota Spring Wheat; per bbl., $5.25; per ½ bbl. .....2.80

MAPLE SUGAR—Refined Vermont; large cake, 15c.; medium size....8

JELLY POWDER—Tryphosa, all flavors; 6 pkgs. 55c.; per pkg.....10

COCOA—"Royal Stuart" or Walter Baker's, per can.....19

PEACHES—California evaporated yellow peaches, lb.....11c

Prunes—Meaty Santa Clara, tender and delicious prunes, 10 lbs., 78c.; 8 lbs., 25c.; per lb.....9

CHOCOLATE—Croft's Swiss Milk, eating chocolate, 5 cakes.....21

SARDINES—Boudet fine French fish, ¼ can, key opener, 6 cans, 58c.; per can .....10

SALMON—Arctic, blood red Alaska, 6 1-lb. tall, cans, 69c.; per can.....12

TAPIOCA—"Royal Stuart" ready for immediate use, requires no cooking, 1 lb. pkg.....11

CORNMEAL—Best kiln dried, yellow or white, 10 lbs.....21

HOMINY—F. S. pearl or granulated, 5-lb carton.....15

WHEAT FLAKES—Rolled white wheat or rye flakes, 5 lbs., 22c.; per lb .....5

SALMON—Columbia River, delicately smoked, per lb.....20

CHEESE—Best imported Swiss, per lb .....26

GINGER—E. C. Rich's crystallized Canton Ginger, ½ size can.....9

SOAP—Fairbank's Fairy Oval or Floating Ivory, 5 cakes.....18

SUGAR—Best granulated, per lb. 5

LARD—Swift's Silver Leaf in 3, 5 and 10 lb. pails, per lb.....11

POTATOES—New York State Early Rose, cook dry, white and mealy; 15-lb. peck bag .....24

SOUPS—Royal Stuart or Franco-American; Chicken, Tomato, Oxtail or Vegetable Soups; quart can.....25

BAKED BEANS—"Royal Stuart" best Baked Beans; baked Boston style; contents of one can sufficient for 6 people; large 3-lb. can, plain or with tomato sauce, per dozen $1.60; per can .....14

CORN—Cameron Sweet Sugar Corn, 2-lb. can, doz., $1.35; per can....12

TOMATOES, Cameron, red ripe, Jersey tomatoes, 3-lb. can, doz., $1.35; per can .....12

LIMA BEANS, smallest size imported Limas, per doz., $2.00; 6 cans, $1.10; per can.....18

PEAS—French green Imported Moyan Peas, uniform in size, per doz., $1.60; 6 cans, 85c.; per can.....15