SECOND BATTLE WITH INDIANS

Posse Under Deputy Cook Has an Encounter with Redskins and It Is Rumored that Several Were Killed.

SHERIFF MILLER DIES AFTER FIRST BATTLE.

Indians Had Escaped from the Rosebud and Pine Ridge Agencies and Were Violating the Game Laws.

DOUGLAS, Wyo., Nov. 2.—A second battle has occurred between Deputy Sheriff Cook's posse and the band of Indians who shot and fatally wounded Sheriff W. H. Miller, of Weston County, and killed Deputy Sheriff Fossenburg in a fight Saturday night on Lightning Creek, Converse County.

No details of the second battle have been received, but it is rumored that several members of the posse were killed.

The United States authorities are making an effort to apprehend the Indians, who are said to be from the Rosebud and Pine Ridge agencies in South Dakota.

A despatch from Newcastle, Wyo., says Sheriff W. H. Miller, of Weston County, died from the wounds he received in the first battle. There were twelve wagon loads of Indians from the Pine Ridge and Rosebud agencies in South Dakota and they werer violating the game laws of the State.

The Sheriff's posse rounded up the redskins on Saturday. The Sioux opened fire and a sharp fight ensued in which Fossenburg was instantly killed and Sheriff Miller mortally wounded. His body was brought to Newcastle by the remainder of the posse.

Members of the posse report that at least six Indians were killed and several wounded, among the latter being Chief Eagle Feather, who is being brought here a prisoner.

A new and large posse has started after the Indians, who are in the country surrounding the scene of the first fight.

There were twelve men in the posse of Sheriff Miller. The Indians numbered twenty-five. The reds were in charge of Eagle Feather, otherwise known as Charlie Carries Elks, and Charlie, a Sioux, said to be a graduate from the Carlisle Indian School. He resisted the officers and opened the battle. The Sheriff was shot through the thigh and lived only half an hour. Falkenburg was shot through the neck, his head being almost severed from his body. Six Indians were killed, ten wounded and five captured.

A posse reached New Castle at noon with the bodies of Sheriff Miller and Deputy Falkenburg, ten wounded Indians and the five prisoners, together with ten wagons of game, beer and Indian paraphernalia. Black Kettle, a notorious Sioux, is the one who shot Sheriff Miller. Eagle Feather was shot through both legs and will die.

FOUGHT A DUEL AT FIFTEEN PACES

Martin Sullivan First Terrorized Hall Full of Dancers, Then Accepted the Challenge of John Dryden and Shot Him Down.

John Dryden is in a critical condition in the Bradford Street Hospital, East New York, with a bullet in his abdomen, as a result of a duel with Martin Sullivan, of No. 152 South Third street, Brooklyn. Two other men were struck, but less seriously hurt by stray bullets fired during the encounter.

Sullivan first terrorized the dancers in Gunther's Hall, at Jamaica and Vermont avenues, by striding past the ticket-taker without paying a fee. When they tried to stop him he drew his revolver and fired. The bullet struck Harry Drew, of No. 981 Glenmore avenue, an innocent bystander. It inflicted a painful wound in the right shoulder.

At the sound of the shot several women fainted and the others made a rush for the stairway. During the excitement John Dryden ran out of the hall and got a revolver. He met Sullivan as the latter was making his way down the stairs with the smoking pistol still in his hand.

"One minute there," said Dryden. "You don't get off so easy. You'll have to fight me now. Here is my gun."

"You are on," said Sullivan. "Just wait until I reload."

After Sullivan had reloaded, the two men, followed by a small crowd of men and women, went to the next corner, where there was an electric light. Fifteen paces were carefully measured off and the men took positions, with Dryden facing the light.

"Bang!" went Dryden's weapon. There was a cry, and Herman Kutsing fell. The bullet had gone through his hat and cut his scalp.

Then Sullivan fired. Two of his shots went wild. The third hit Dryden in the abdomen.

The wounded man continued firing until he had emptied his revolver, and then he staggered behind a telegraph pole. There was still enough fight left in him to challenge Sullivan to a fist fight. The latter declined, saying that "his honor" had been satisfied.

ELECTION NEWS AT YOUR OWN FIRESIDE.

The New York Telephone Company has arranged to answer subscribers' inquiries for election news.

Telephone subscribers desiring to secure the returns in this way will only have to call Central, who will connect him with one of a large number of telephones installed for the purpose at the company's John street building.

The attendants at these stations will repeat to the subscribers the latest news.

Guaranteed Cure for Piles.

Itching, Blind, Bleeding or Protruding Piles. Your druggist will refund money if Pazo Ointment fails to cure you in 6 to 14 days. 50c.

THE REAR CAR OF THE CROWDED "L" TRAIN ON THE SECOND AVENUE BRIDGE WAS TILTED IN A PERILOUS POSITION.

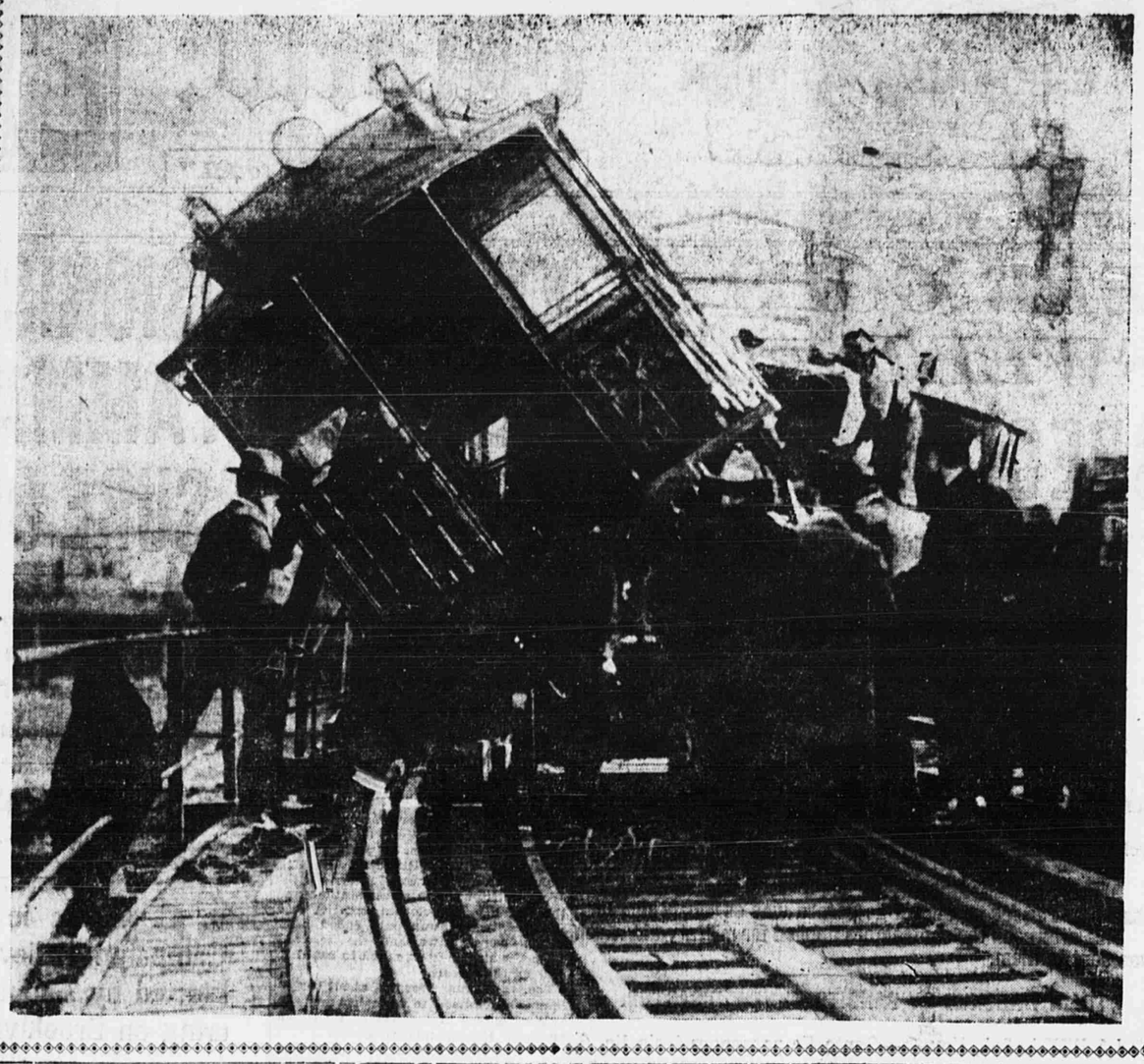

BECHTEL MURDER STARTS CRUSADE

Minister Preaches Sermon Calling for Abolition of Road-Houses and Saloon Side Doors to Preserve Allentown.

(Special to The Evening World.)

ALLENTOWN, Pa., Nov. 2.—The police are lying on their oars in the Mabel Bechtel murder case, waiting for a confession. So far none of the members of the slain girl's family has given any promise of revealing what the authorities charge them with concealing. John and Charles Bechtel, the two brothers under arrest, are as dumb as mutes, and Alwels Eckstein, one of the sister's suitors, who is out on bail, is parading the streets, smiling, and flippant and talkative upon every subject but the crime.

New evidence was obtained to-day tending to prove the theory of the police that Tom Bechtel knew that his sister was dead before he left his home on Tuesday morning last and before his old mother claims to have found her daughter's body in the cellar alleyway. A laborer who worked with Tom on that day says that when he came to work he told him that Mabel was dead. This was at 7.30 o'clock.

Left Before Discovery.

In order to get to his place of employment at that hour Tom had to leave home at 6.30. Mrs. Bechtel says she discovered the corpse an hour later, and when the son, who has since committed suicide, was in a cornfield three miles away.

Mrs. Bechtel and the daughter Martha are denying themselves to every one, and have practically made prisoners of themselves in the Cedar street house. The girl Martha came outside for a moment to-day and was asked if there might not be truth in what the field worker tells of Tom's remark as soon as he reached the field about Mabel's death. The brother Samuel had evidently kept his eye on the girl, for, before she could make any reply, he appeared at the front door and angrily ordered her into the house.

"You have said enough already," he shouted. "Get inside."

The tragedy was the subject of a sermon last night by the Rev. H. L. Fogelman, in Christ Reformed Church. He assailed the Police Department for permitting saloons to maintain rooms where young girls were started on the downward path. He called the past year in Allentown's history a carnival of blood, referring particularly to the murder of a young factory girl in the street a month ago and the attempted suicide of her slayer and admirer.

"Just so long as places of the kind which the unfortunate girl, Mabel Bechtel, frequented are permitted to exist just so long will Allentown be the scene of more murders and a grave of virtue and good names.

Attacks Young Men.

"Only a week ago the Bechtels were living at peace with the world, with naught upon their consciences. To-day they are covered with infamy, shame and blood. Their good name is gone, and they can never recover from the shock any more than the two young men who have been connected with the case can live down the parts they played in the murdered girl's life."

Ministers have often chosen Paterson as a theme, but it is said here that in the Jersey city's wickedest days, before the flood and at the time when Jennie Boeschleter was killed, it never compared with Allentown. In the past few days, since the murder of Mabel Bechtel, a sentiment has been forming that is in favor of putting a stop to the license which prevails.

"I don't know the law I can do to stop it," said Chief of Police Eastman, when he heard of the criticism of the Rev. Fogelman. "My force isn't large enough. I can't do everything and watch all of those places that are being talked about when I have only twenty-two men."

That is true. It will take more than twenty-two men to watch the side entrances and back rooms of the saloons in this city.

The Grand Jury of Lehigh County will meet here on Nov. 9, when the Bechtel case will be presented to it. If indictments are found a trial may be held the following week, but if it is not the cases cannot possibly reach the courts before January.

ONE KILLED, FOUR INJURED IN WRECK

William I. Cunningham, Engineer of a Passenger Train, Thrown Under His Engine and Scalded to Death.

PITTSBURG, Pa., Nov. 2.—One trainman was killed and four others seriously injured to-day in a collision of the Butler passenger accommodation and a freight engine in the Allegheny yards of the Pittsburg and Western Railroad. The dead and injured are:

William I. Cunningham, engineer of the Butler accommodation, thrown under his engine and scalded to death.

Thomas Gratton, fireman of passenger local, scalded by steam from his upset engine.

Charles Stillwagon, fireman of the freight engine, scalded and crushed by his engine.

J. C. Cornelius, engineer of freight engine, thrown against the roof of his cab; crushed and injured about the head and body.

J. B. Grlennell, baggage-master of the passenger train, bruised about the head and body.

None of the passengers was hurt. The accident was caused by the heavy fog.

SHOT IN DISPUTE OVER CARD GAME

Player Is Said to Have Pursued Companion and Fired Twice, the Second Bullet Penetrating Victim's Heart.

Philip Lemonta, also known as Jose Marienette, a Cuban cigarmaker, was arrested in his home, at No. 58 Thompson street, to-day by Headquarters Detectives Reedy and Brown, charged with the murder of Miguel Pajarin, of No. 119 East Tenth street.

The two men, with three others, were playing cards at No. 208 East Ninety-ninth street Saturday night when a dispute broke up the game, and Pajarin left, saying he was going to tell the police.

Lemonta is said to have followed him out of the building and to have shot him in the leg at the corner of Third avenue. From there Pajarin ran into a hallway at No. 1766 Third avenue and was followed by Lemonta, who shot him in the heart, according to the police.

FIRST HE KILLED HIS WIFE.

Then Lewis Nortfeld, of Washington, D. C., Took His Own Life.

WASHINGTON, Nov. 2.—Lewis Nortfeld shot and instantly killed his wife, Sophie, and then committed suicide at their lodgings, No. 210 New Jersey avenue, N. W., about 5 o'clock this morning.

He is supposed to have been insane.

FEARFUL OF GAS THAT KILLED HER

Mrs. Grant, Just from England, Had Been Laughingly Informed of the Danger of Blowing Out the Light.

Mrs. Mary Grant, aged fifty years, was found dead in bed to-day in the home of her daughter, Mrs. P. J. Cuff, at No. 580 West One Hundred and Thirtieth street. The gas in the room was turned on.

Mrs. Grant arrived from England last Friday to visit her daughter. She knew nothing of gas and the method of using it, and when laughingly informed of the danger of blowing out the light, expressed horror at the contemplation of such a death.

So pronounced was her fear of the gas that her daughter turned out the light in her room for her on Friday and Saturday nights. Last night the family was out late, and Mrs. Grant not desiring to disturb the others in the house essayed to turn out her own light. It is supposed that she was so nervous that she turned the key back in the darkness.

ARBITRATION SAVES LIVES IN BILBAO

Mine Operators and Strikers Meet, Settle Troubles, and Work Will Go On To-Day in Peaceful Fashion.

BILBAO, Nov. 2.—The miners' strike has ended and work will be resumed on Monday.

Lieut.-Gen. Zappino, commander-in-chief of the Basque Provinces, says the settlement of the strike was the result of a conference between the mine operators and representatives of the miners. The general demands of the men are granted. One of them was a weekly pay day instead of a monthly one.

This has averted what would probably have been another conflict between the miners and troops, for 25,000 of the former were participating in the strike, and they were assisted by employees in other trades inside the city. Moreover, an ugly feeling existed among the miners outside the city, who were short of bread and were disposed to take extreme measures.

In the conflict last Wednesday four persons were killed and twenty-one wounded, according to the official figures, but many of the wounded were not reported.

After Field Marshal Velasco reported the facts to Madrid Gen. Zappino came here with troops, but after investigation arranged a meeting between the operators and the miners.

The miners will no longer be compelled to live cooped up in the barracks provided by the mining companies, and they will no longer be forced to buy food from the company stores, which has often been unfit to eat, but which they were forced to take because they were paid once a month and it was impossible for them to buy elsewhere.

They have been refused, however, the right to organize a union, and it is believed that this will lead to trouble hereafter.

$1,000 HAUL FOR BURGLARS.

NEWARK, N. J., Nov. 2.—Burglars broke into David Kline's dry-goods store at No. 205 Springfield avenue last night and secured about $1,000 worth of silk and velvet. The theft was not discovered until the store was opened for business this morning.

MANY REPEATERS SENT TO BROOKLYN

But Commissioner Greene Arranged to Welcome Them Warmly with a Band of 320 Policemen from Manhattan.

Deputy Commissioner of Police Ebstein declared to-day that news had been brought to him of a large number of repeaters who have been taken to Brooklyn and who will attempt to vote in Senator McCarren's district in Williamsburg to-morrow.

"I have the location of the houses in which these men will be lodged," said Mr. Ebstein, "and they will be searched and then closely watched and all repeaters and illegal voters registered there will be arrested."

It was learned that a man high up in Tammany Hall was responsible for sending the repeaters to Brooklyn. It is said that his arrest is only a matter of a few hours.

Commissioner Greene will send 320 policemen from Manhattan to Brooklyn to-morrow and 40 additional men will help the police of Queens to keep down disturbances.

MAYOR WON'T TRY TO SAVE HIS SONS

Seattle's Executive Says Law Must Deal as It Will with His Boys, Charged with Breaking It in Different Ways.

SEATTLE, Wash., Nov. 2.—Jay and Stuart Humes, sons of Mayor Humes, are in the city jail, Jay charged with passing a worthless order containing his father's name, and Stuart for engaging in a fight with Police Sergeant Stuart while trying to secure the release of Jay on bail.

Mayor Humes is grief-stricken over it, but he says he will not try to interfere with the course of the law.

"I am Mayor of this city," he says, "and I am also a father and a husband. I believe that a father or a husband who would be deaf to the appeals of his children or to the pleadings of an agonized wife is not worthy the name of father nor deserving of love and devotion.

"I believe likewise that an official who allows any personal consideration to interfere with his official duty is not fit to be an official. A Mayor who would allow his own personal feelings to interfere with his enforcement of law would not be fit to be Mayor. I am Mayor of this city, and I am no respecter of persons.

"My personal sorrows are my own; my personal suffering is my own; my personal humiliation is my own, and the sorrows and suffering and humiliation of those dear to me are mine, to deal with as best I can personally. The Mayor of this city is serving in an official capacity, and private sorrows must not interfere in the discharge of his official duties."

COPPER HEARING PUT OFF.

Justice Davis, in the Criminal Branch of the Supreme Court to-day adjourned the trial of Larry Summerfield, indicted for complicity in the alleged swindle of the Horseshoe Copper Mining stock, until Wednesday.

URGED TO ELOPE, SHE KILLED HIM

In the Presence of Her Three Children Woman Shot Man Dead Who Had Annoyed Her by His Attentions.

WENT TO HER HOME AFTER HUSBAND HAD GONE.

Entered Door Without Knocking and Is Alleged to Have Attempted to Kidnap Her, When She Drew Weapon.

Domenico Bashetto, who has a wife and several children in Italy, was so insistent to-day that Mrs. Giuseppe Denicola, of No. 5612 Ann street, West Hoboken, elope with him that she shot and killed him.

The tragedy was witnessed by the woman's three children and occurred in the front room of their modest little home.

Soon after Denicola had gone to his work to-day Bashetto, who was forty years old, appeared at the Denicola cottage and walked in the front door without knocking.

Mrs. Denicola, who is thirty-five years old and exceptionally good looking, had occasion to fear Basbetto as he had threatened her life frequently in the last three years because she would not desert her family to elope with him. He had watched the house several months and upon the departure of the husband he would lay siege to the pretty housewife's heart. When she refused he would threaten her, and once he took hold of her and would have dragged her out of the house and kidnapped her had not her screams brought the neighbors.

Had Weapon in Skirt.

Following that incident, she armed herself, and to-day she had a revolver in the folds of her skirt when the Italian appeared to display his violent affection.

He begged and implored her to flee with him. She would not. He threatened and still she was obdurate, even to ordering him out of the house.

Finding his threats of no avail, Bashetto grabbed the woman and was wrestling with her, with the little children crying and trying to pull him away from her, when Mrs. Denicola drew the revolver from her skirt and fired two shots at the man.

The first shot went wild, but the second penetrated his brain and he fell dead at her feet.

"Run get a policeman," screamed Mrs. Denicola to her children, and as they left on the errand she fainted.

When the police arrived they at first believed a double tragedy had been effected, but the woman soon revived and told of the killing.

Self-Defense Her Plea.

"I am glad it is all over," she said. "He would have killed me. He has been bothering me for many years. I could not drive him away. He said my husband had no right to me. I told him to go support his own family. He followed us wherever we went. We have moved many times to avoid him, but he always followed."

Bashetto had been arrested many times on the complaint of Mrs. Denicola and her husband. He had been fined and for two years had been under bonds to keep the peace, with special instructions to stay away from Mrs. Denicola.

When the Denicola family lived in North Bergen he moved there and his affection for the woman was so strong that he followed her about during the day and at night watched the house. He swore many times that she must elope with him, that they would go far away and live for each other. He was to abandon his family in Italy and she, according to his plans, was to desert her little family.

Moved to Get Rid of Him.

But Mrs. Denicola would have nothing to do with him. She moved from one town to another, from neighborhood to neighborhood, only to find that Bashetto had found rooms a few doors away.

"That's why I say I am glad I shot him," said Mrs. Denicola to the police. "It was the only way to get rid of him. He was getting worse and worse and I was afraid every day he would kill me."

Mrs. Denicola was taken to Police Headquarters and placed in charge of the matron and Bashetto's body was sent to the Morgue.

BRITISH PRESS INDIGNANT.

Aroused by Failure to Extradite an Irish Prisoner.

LONDON, Nov. 2.—The release from custody of James L. Lynchehaun by Federal Commissioner Moores, at Indianapolis, on the ground that while Lynchehaun's crime was brutal it was nevertheless of a political nature, is adversely commented upon by some of the afternoon newspapers, the Globe claiming that politics influenced the decision.

The paper says: "The next assassin of a President will plead Commissioner Moores's judgment with irresistible force if he escapes across the Canadian line. The Americans will have no cause for complaint if the result throws out of gear the whole machinery of extradition between the United States and Great Britain."

The Pall Mall Gazette remarks: "By the same reasoning used by Commissioner Moores it would always be possible to refuse the extradition of Anarchists guilty of the most dastardly crimes."

United States Commissioner Moores ruled on Saturday, at Indianapolis, that the crime for which Lynchehaun was sentenced in Ireland was a political one and that Lynchehaun should be released from custody. Mr. Moores held that the offense charged against Lynchehaun—an assault on a woman named Mrs. McDonnell—was incidental to a popular movement to overthrow the landlord system in Ireland.

HOLD TARTAR GENERAL.

Chinese Dowager Empress Aroused by Russian Action at Mukden.

building.

officials with the Dowager Empress concerning the reoccupation of Mukden by Russian troops was held at the summer palace to-day. Yuan Shi Kai, Governor-General of Chili Province, was summoned hastily from Tientsin, and proceeded directly to the palace.

The Russians have the Tartar General of Mukden Province in custody in his yamen.

Vote Early to Elect LOW

Vogel Brothers
42nd St. Cor. 8th Ave.

Men's Winter Overcoats, $12 to $45.

We start our overcoats as low as $12—that, we know, is the lowest price a dependable overcoat can be sold for; and from $12 up to $45 for an overcoat that any $60 or $70 tailor would be proud to turn out. Every style is represented among them—medium length coats, great coats, belt coats, paddocks and surtouts. But the way they are made will interest you the most; if you try one on you'll buy it and never think of any other store for your overcoat. The character of the tailoring, the hang of the back, the set of the broad, shapely shoulders, the grace of the long, snugfitting collars and lapels give our overcoats that smart, dashing appearance that Fifth avenue tailors charge three times as much for.

Special for Tuesday (Election Day.)

Sale of Men's Top Coats at $10.

This isn't the ordinary topcoat—you couldn't match it anywhere for less than $15. Made of tan and greenish coverts, cut after the newest models, with very broad shoulders and loose, gracefully draped backs. As a special Tuesday offering the price is $10

Sale of Men's Winter Suits at $15.

Single and double breasted sack suits of black thibet and black worsted cheviots. All made on the new sack models, with broad shoulder, long snug-fitting collars and lapels. These are $20. As a special Tuesday offering the price is $15

FISHER BROS

A HOME COMPLETELY FURNISHED $115

LIBERAL TERMS OF CREDIT

Call and See This Outfit worth $150—Special at $115.
FREIGHT ALLOWED ON OUT-OF-TOWN ORDERS.

Brass and Iron Beds, all sizes, worth $16.00 at..... $8.75

Elevated R. R. Station 104th St. Open Saturdays until 10 P. M.

Quartered Oak Extension Table, formerly $26, special at $16.75

COLUMBUS AVE. BET. 103 & 104 ST.

Blumstein

Offers for Tuesday and Wednesday:

Manufacturer's Sample Gloves (Main Floor.)
500 dozen Women's and Children's Golf and Cassimere Gloves, value 50c, **25c**

Women's High Class Waists (Main Floor.)
In a variety of Vestings and mercerized Cheviots; excellent value at $2.50, **1.15**

Housefurnishing Department (Basement.)
Silexo, 3 cakes for 5c
Fairbank's Fairy Soap, per cake, 3c
100 dozen White Porcelain Dinner Plates, each, 3½c

West 125th St., 7th and 8th Aves.

CANDY

COUNTER GOODS, LB. 20C.

Fruit & Nut Buttercups
Molasses Peppermint Cups
Lemon & Lime Tablets
Molasses Dainties
Sassafras Chips
Choc. Butterscotch Wafers
Pecan Chips
Molasses Cream Kisses
Peanut Chips
Cinnamon Tablets
Molasses Rock
Almond Chips
Van. Butterscotch Wafers
Ginger Rock
Pearson Caramels
Horehound Tablets
Assorted Twists
Clove Rock
BOSTON CHIPS, FILLED WITH CHOCOLATE CREAM.

SPECIAL FOR MONDAY.

BUTTERSCOTCH CHARLOTTE RUSSE.....lb. 10c.
ASSORTED FRUIT AND NUT CHOCOLATES.....lb. 15c.

SPECIAL FOR TUESDAY.

ASSORTED FRUIT AND NUT KISSES.....lb. 10c.
CHOCOLATE CREAM PECANS.....lb. 15c.

We will deliver 10 lbs. of goods at the following rates:
Manhattan Island, 10c.
Brooklyn, Jersey City, Hoboken or the Bronx, 15c.
NO GOODS SENT C. O. D.

Loft 54 BARCLAY ST. COR. WEST-BWAY. 29 CORTLANDT ST. COR CHURCH

Scherer FOTOGRAFER
Each one of our modern
Photographic Studios
is conveniently located.
STUDIOS:
New York. 22 West 23d St. 1162 Broadway.
Brooklyn. 480 Fulton St.
Open Sundays and Holidays.

Always Remember the Full Name
Laxative Bromo Quinine
Cures a Cold in One Day, Grip in 2 Days
E. W. Grove on every box. 25c.

The Oppenheimer Institute
Treats ALCOHOL and DRUG DISEASES only
131-133 WEST 45TH ST. NEW YORK

Laundry Wants—Female.
15 Cents Per Line—14 Word Ad. 25 Cents.

SHIRT IRONER, first-class; piece work. Apply Pineapple st. entrance Hotel St. George, Brooklyn.

SHIRT IRONER WANTED. Apply Head Laundress, Fifth Avenue Hotel.

WASHERWOMAN to wash flannels, starch family pieces. Steam Laundry, 511 W. 51st.

Help Wanted—Male.

LADIES' TAILORS—First-class ladies' tailors wanted for a large out-of-town house; highest weekly salary paid for first-class men only. Apply S. Stein & Co., 5th av. and 13th st., between 9 and 10 A. M. Tuesday, Nov. 3.