ABEEL GAVE GIRL A $10,000 CHECK

Miss Williams, of Poughkeepsie, Like Miss Anderson, Received from Him Bank Paper She Could Not Cash.

Miss Eleanor Anderson is not the only young woman upon whom James N. Abeel bestowed checks for fabulous sums, for, according to a story told in the office of the District-Attorney, he once gave a bogus check for $10,000 to Miss Mary L. Williams, of Poughkeepsie, whose father is president of the Board of Education there and a prominent business man.

Abeel attended a commercial school in Poughkeepsie and devoted much of his attention to this pretty girl of seventeen years. Her father objected to such devotion, but Miss Williams was strong-willed. When Abeel gave her a check for $10,000 she believed implicitly in his love. This dream was shattered when after several weeks she took the check to the bank and found it was worthless.

Took Her Diamond.

But it was not for this reason that Miss Williams was almost persuaded to make a criminal complaint against Abeel. She says that on Oct. 1 she met him in the Waldorf-Astoria. She asked him to put her pocketbook containing $50 and a diamond pin in his pocket. She expected to marry him. Abeel, she says, excused himself from her as they sat in the hotel, but he did not return. She has not seen him since, she declares.

Miss Williams returned to Poughkeepsie with Mrs. J. Luther Le Fevre without asking the District-Attorney for Abeel's arrest, although she once intended to do so. Mrs. Le Fevre came to New York in search of her daughter, Miss Maude Le Fevre, with whom Miss Williams had left Poughkeepsie several days ago. Miss Le Fevre is married to Charles M. Carlisle, and is living at No. 221 West Thirty-eighth street. Miss Williams lived with them.

No Warrant Issued.

No warrant has yet been issued for the arrest of Abeel, though his case is being considered by the Grand Jury. The evidence against him, unless Miss Anderson can be made to testify, is weak, according to the prosecution, and Miss Anderson is not expected to aid the New York authorities in the least. She is now out of the state. Unless Miss Williams can be persuaded to charge Abeel with stealing the jewelry from her at the hotel it is expected that the accused man will go free.

Detectives who are looking for Abeel believe that the young man who impersonated J. Ogden Goelet in wooing Miss Anderson is in Long Branch, N. J. They are keeping close watch on a house there where he is said to have been seen.

The earth seemed to have swallowed the young man from the time he left his wife and an unpaid board bill at No. 229 Central Park West on Nov. 7. No trace of him was found until the detectives received information yesterday that a young man answering his description was at the home of Mrs. Mary Mackintosh in Long Branch, where Miss Anderson has been since she left New York.

Mystery surrounds the cottage. William Anderson, the young woman's father, as well as her brother, is barred from the house, and to appearances during most of the day it is unoccupied. Once a day a grocer's boy has visited the place, until yesterday a tray of cooked food was carried in from the Anderson home. The mail for those inside is taken to the home of neighbors.

A caller went to the cottage yesterday and when the door was opened he saw a blond girl inside. He also declares he saw a young man who looked much like the pictures of Abeel. Detectives believe he is in hiding until the arrival of his father, Col. Alfred Abeel, from Waco, Tex., to-morrow. Col. Abeel will make an effort to straighten out his son's difficulties.

TURKS BURN VILLAGES.

CONSTANTINOPLE, Nov. 18.—The Mussulmans in the district of Kirk-Kilisseh, thirty-two miles from Adrianople, have burned five Bulgarian villages in revenge for an attack made by the Bulgarians on the Mussulman village of Zarass.

BERLIN'S DAY OF PRAYER.

BERLIN, Nov. 18.—The Bourse was closed to-day, this being the annual day for mediation and prayer. Any one working, except for the necessities of life, can be fined $7.50.

DR. GARDNER

Many Invalids Take Advantage of His Generous Offer—Dr. Gardner's Oscillation Treatment Means New Hope to Those Whose Lives Are Darkened and Blackened by Heretofore Incurable Chronic Diseases.

The time is at hand when every person in New York who suffers from any chronic disease of the Eye, Ear, Nose, Throat, Lungs, Stomach, Liver, Bowels or Nervous System—those who have become wearied, disheartened and discouraged through innumerable failures to find relief or cure under all the old forms of treatment—those whose lives are darkened and blackened by heretofore incurable disease—the time is at hand when every such afflicted one may look up with renewed hope and find the world greatly brightened and life made worth living through the power of Dr. Gardner's Oscillation Treatment. It is painless, soothing and comforting, gives most satisfying, exhilarating relief from the first application, and the complete, permanent cure is reached in a remarkably short time. There are no long, discouraging waits for benefit to be accomplished. The work of Dr. Gardner's Oscillation is wonderfully quick and effective because it is applied direct to the exact seat of the trouble in every case.

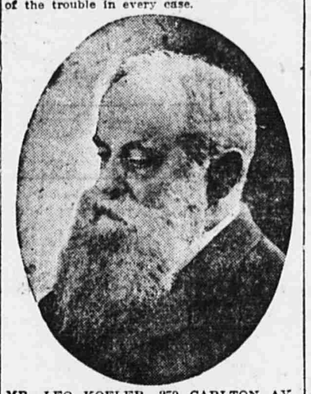

MR. LEO KOFLER, 270 CARLTON AV., BROOKLYN, N. Y.

DEAFNESS AND BRONCHITIS

Dr. Gardner's Oscillation Treatment has resulted most satisfactorily in my case. I suffered from chronic catarrh, bronchitis and total deafness in my right ear. To-day I am as well as ever. All the bad catarrhal and bronchial symptoms are gone. I am entirely free from the pains and noises in my ears, and my hearing is perfectly normal, whereas before I could not hear anything in my right ear. (Signed) LEO KOFLER,
270 Carlton av., Brooklyn, N. Y.

By his Painless Oscillation Treatment Dr. Gardner cures all diseases of the Eye, Ear, Nose and Throat, including Blindness, Deafness, Catarrh, Bronchitis, Asthma and Hay Fever—all Stomach Troubles, all Nervous Disorders and Female Troubles, Aching Back, Bearing Down Abdominal Pains, &c.

TRIAL TREATMENT FREE.

For a limited time Dr. Gardner will give to every sufferer applying in person a thorough examination, correct diagnosis and one trial treatment entirely FREE.

Hours: 9 A. M. to 8 P. M. Sundays, 10 to 2.

Illustrated Pamphlet Mailed Free.

X-Ray examination when necessary to assure correct diagnosis.

DR. GARDNER,
OFFICE, 435 5TH AV., N. Y.,
Between 38th and 39th sts.

Scherer PHOTOGRAPER

If you don't usually pass one of our studios and desire

Artistic Photographs

it will pay you to make a special trip.

STUDIOS:

NEW YORK, 22 West 23d St. 1162 Broadway. | BROOKLYN, 489 Fulton St.

HORSE SHOW MODELS

Entirely New Selection.

IMPORTED HATS, - - $5.

Original Price $15 to $30.

IMPORTERS' MILLINERY CO., 215 FIFTH AVENUE.

CLOTHING Men's. Women's. Children's. & JEWELRY on **CREDIT**

Absolutely Lowest Cash Price.

Men's Pure Worsted Suits, $10.98.

Pay Only $1 a Week. NO SECURITY. OPEN EVENINGS

NATIONAL OUTFITTING CO., 166 W. 23d, N. Y.; 62 W. 125th, N. Y. 68 Newark ave., Jersey City.

Dac-T-Ra Eyeglass Clip, 50c. Does not slip, pinch or leave marks. Sold only at 60 West 125th st., near Lenox av.; 312 Madison av., 41st & 42d sts.; 2890 3d av., 150th & 151st sts. DACHTERA BROTHERS, opticians, sole patentees. Prescriptions filled. Assortment of opera glasses at low prices.

Business Property To Let.

TO LET, LARGE DOUBLE STORE

50X85 NEAR CITY HALL, at 28-30 City Hall Place, IMMEDIATE POSSESSION.

RULAND & WHITING CO., 5 BEEKMAN ST.

Help Wanted—Male

WANTED, by an old-established incandescent lamp factory in a nearby city, man or woman to take charge of pump-room; must be familiar with modern methods of exhaustion and competent to handle help; steady employment and good wages to right party; name references in application. Address Incandescent Lamps, box 367 New York Herald.

MAN with references for commercial traveller to call on merchants and agents; experience not required; salary $24 per week, with expenses advanced. National, Caxton Bldg., Chicago.

WANTED—Cigarmakers on hand work. Apply 7 Ewing st., Trenton, N. J.

Vogel Brothers The Home of the Winter Overcoat.

You know Vogel Brothers' clothes as the best ready-to-wear; you know them to be modestly priced, to reflect the style and fashion of the day—and that they wear well. Perhaps you do not know the wonderful diversity of styles we show. You will find here the big, loose great coat, the medium length overcoat, belted back overcoats, tourist coats, topcoats, surtouts, paletots, paddocks, double-breasted ulsters, and so on. It is the greatest collection of overcoats ever gathered under one roof.

Sale of Men's Winter Overcoats at $15.

These $15 Overcoats are full $20 values, and $20 is the price asked for them elsewhere. We make them in our own workrooms and sell direct to you. This method saves you $5. In other words, you get a handsome $20 overcoat for $15. These Overcoats on sale are cut full and loose, 44 inches long, with broad shoulders and long, snug-fitting collars and lapels—same as shown in cut above—of blue and black kerseys, black and Oxford friezes and Oxford meltons and velours. You had better see these at the special price, $15

Sale of Silk-Lined Winter Overcoats at $25.

If you were to specify the cloth, the silk lining, the style, the workmanship, in ordering from a custom tailor, he would charge $35—not a cent less. The fabric of which these Overcoats are made is a rich, soft-feeling Oxford velour; the style is a 44-inch long, loose, full-draped Overcoat, with broad shoulders and long, snug-fitting collars and lapels, and it's silk-lined throughout. This special sale gives you these $35 Overcoats at $25

Special Sale of Men's Winter Suits at $15.

Suits that will stand critical examination, with cloth, linings, trimmings, finish—all as you would have them if your suit were made to order. A dozen different single and double breasted sack models to choose from, in blue and black thibets and mixtures, and fancy effects in cheviots and unfinished worsteds. These Suits are equal to the custom tailor's $25 sort. Our special sale price is $15

Store Open Late Saturday Nights. **Vogel Brothers 42nd Str. Cor. 8th Ave**

Pianos and Organs.

Don't Delay

Come to-morrow sure, for the rush has been tremendous in this

Greatest Piano Sale in America!

Walters Pianos, $1 a Week

$350 Walters Piano, including stool and cover, for $195, on easy terms of

$5 Down and $1 Week

½ Real Value.

Walters Pianos are built to last a lifetime

Instruments which cannot begin to compare with the Walters Piano are being offered for sale every day by others at prices ranging from $350 to $400. So we feel that we are offering you a positive saving of from $150 to $200 in this sale.

Pianos Delivered to your Home on Payment of $5.

10 Years' Guarantee

inserted in gold letters on the inside top lid of every Walters Piano.

Better come and select one of these pianos to-morrow.

Caution—Don't buy a so-called "slightly used" or second-hand piano at any price, for it will soon become utterly worthless.

Exchange your old piano for a beautiful new Walters.

Pianista Piano Player,

Best Piano Player Manufactured,

with the newest improvements, so simple that a child can play the piano with it.

$1 a Week.

ALL CARS TRANSFER TO **Bloomingdales** 3rd AVE.-LEX.-59TH-60TH ST

For Sale.

NEW CREDIT SYSTEM

CLOTHING FOR LADIES, MEN AND BOYS. No reference or security required. NO INQUIRIES MADE. Make your purchase, pay the first payment and take the goods along.

THE FASHION CREDIT HOUSE, 7 West 14th St., N. Y., Between 5th and 6th Avs. 2859 3d Av., Cor. 149th St. (upstairs.) OPEN EVENINGS.

CREDIT Waltham & Elgin Watches & Diamonds, $1 down, $1 weekly. No security required. Write, phone or call. GLOBE CREDIT WATCH CO., 65 Nassau.

WATCHES AND DIAMONDS. EASY PAYMENTS. Will send representative if desired. American Watch and Diamond Co. 19 MAIDEN LANE. TAKE ELEVATOR.

DIAMONDS, WATCHES, JEWELRY. EASY PAYMENTS; lowest prices. Call, write or 'phone. JAMES BERGMAN, 37 MAIDEN LANE (upstairs).

WEEKLY PAYMENTS—Fine diamonds, watches; guaranteed; lowest prices; business confidential. WATCH SUPPLY CO., THREE MAIDEN LANE.

$1 WEEKLY Gentlemen's clothing made to order. 239 Broadway, room 4.

For Sale.

50c. WEEKLY.

New machines like the above, $19.50; cover machines, $18; new department store machines, $10.98; genuine Singer 7-drawer, drop head, oak, guaranteed strictly new, all attachments, $30; drop head Domestic, oak, all attachments, $25; hand machines, $3 to $7. First-class second-hand machines, $4 to $8. 200 machines in stock. Guaranteed 2 to 10 years. Open evenings. Write, salesman will call.

Western Union S. M. Co.,
311 Third Ave., bet. 23d and 24th Sts.

A GOOD HABIT——TO BUY ON **CREDIT**

We will Clothe the Whole Family on PER WEEK $1 PER WEEK

MEN'S, WOMEN'S AND CHILDREN'S **CLOTHING,** Cloaks, Millinery, Furs and Jewelry.

Manhattan Clothing Co.,
1114 3d Ave., Near 65th St.
2274 3d Ave., Near 124th St.
295 8th Ave., Near 24th St.
BROOKLYN, 700 BROADWAY.
OPEN EVENINGS.

BE WISE

NOW IS THE TIME TO SELECT Your CHRISTMAS GIFTS in

Diamonds, Watches, Jewelry.

And Pay Eight Months After JANUARY 1ST, 1904.

WE POSITIVELY ASK NO EMPLOYERS' REFERENCES.

L. W. SWEET & CO., Cash or Credit Jewellers.

Main Store—Nos. 37-39 Maiden Lane, N.Y.

Branches: 258 SIXTH AV., N. Y. 2973 THIRD AV., BRONX. 467 FULTON ST., B'KLYN. 176 NEWARK AV., Jersey City.

CALL, WRITE OR TELEPHONE.

CLOTHING ON CREDIT

MEN'S AND BOYS' CLOTHING, LADIES' SUITS AND CLOAKS. CRAVENETTE COATS AND FURS, on weekly or monthly payments. Call or write. OPEN EVENINGS.

STANDARD OUTFITTING CO., 112 WEST 14TH ST.

TYPEWRITERS RENTED. ALL MAKES. F. S. WEBSTER CO., 317 B'way. Tel. 3240 Frank

DIAMONDS, WATCHES, weekly or monthly payments; lowest prices; easy terms. NATIONAL DIAMOND WATCH CO., 177 Broadway.

A TIP—The way to reach the homes of New York is through the newspaper that the homes use to reach their help. That paper is The World.

BAUMANNS

ONE DOLLAR PER WEEK OPENS AN ACCOUNT

Don't Be Afraid to Ask for Credit

We cheerfully extend you the benefits of our Up-to-Date Credit System, with all the old-style annoyances left out; we will let you have all the furniture, floor coverings and draperies you need, and you can pay for it as best suits you.

Just See What We Give for $125,

or, better still, call at our store, where the outfit is on exhibition.

An excellent Parlor Suit of 5 pieces, covered in Damask or Velour, as preferred; a Pier Mirror over 6 feet high, with French plate and bevelled edges, or an oval, gilt frame, hanging Mirror; a pretty Parlor Table; a beautiful decorated Lamp and Globe; an elegant Oriental Rug, 7.6 by 10.6; a polished Parlor Rocker; 2 gold framed Parlor Pictures; a golden oak Sideboard, with large mirror back and velvet drawer; four oak cane seat Chairs to match; a handsome Extension Dining Table, golden oak finish; a tapestry Table Cover; a decorated Tea Set of 56 pieces; a velour Couch; 25 yards of superior quality Matting; a golden oak Dresser, with swinging mirror, or a Chiffonier; an oak Washstand to match; a decorated Toilet Set, 10 pieces; a large white enamelled Iron Bed, with heavy brass trimmings; an all iron woven wire steel Spring; a soft Mattress; 2 feather Pillows; a Comfortable or Blanket; a bedroom Chair; a Cooking Stove; a Kitchen Table; 2 Kitchen Chairs; 12 yards of Oilcloth; 25 pieces of Tinware, and Kitchen Closet or Icebox.

$125.00

Three Rooms Furnished for $98.00

Freight and carfare allowed to out-of-town buyers.

Our terms also apply to New Jersey and Connecticut.

FOUR ROOMS FURNISHED COMPLETE AT $125.00 WRITE FOR LIST OF GOODS

AT 84TH ST. & 3RD AVE.

OPEN SATURDAYS UNTIL 10 P.M. 84 ST. 'L' STATION AT DOOR.

Banking and Financial. **Banking and Financial.**

$7,500,000

NEW YORK CITY 3½% Tax Exempt Gold Bonds

(Payable in Fifty Years)

TO BE SOLD THURSDAY, NOVEMBER 19, 1903

OFFERED DIRECT TO INVESTORS

A legal investment for trust funds, exempt from taxation except for State purposes. No "all or none" bids received, thus giving investors the same advantages as dealers. Bonds are awarded to bidders offering the highest premium.

Send bids in a sealed envelope, enclosed in the addressed envelope. TWO PER CENT. OF PAR VALUE MUST ACCOMPANY BID. It must be in cash or certified check on State or National bank of New York City. This deposit will, if requested, be returned day of sale to unsuccessful bidders. For fuller information see "City Record," published at 2 City Hall, New York.

Consult any Bank or Trust Company, or address

EDWARD M. GROUT, Comptroller City of New York
280 Broadway, New York

Dentistry.

DIRECTLY OPPOSITE EHRICH'S. **PAINLESS DENTISTRY. TEETH $1** Per Week.

Call and get our estimates before going elsewhere. Lowest prices and best guaranteed work in Greater New York. Our instalment or easy-payment system—$1.00 down and $1.00 weekly—on gold and all work.

Pure Gold Fillings, $2.00 up. Silver Fillings, $1.00. Gold Crowns, $5, $7, $10. Satisfaction guaranteed on all work or money refunded.

FULL SETS OF BEST TEETH. **$5, $7, $9.**

Painless Extractions Free.

DR. RANKIN'S DENTAL PARLORS,
352 6th Ave., Corner 22d St.
366 6th Ave., Hours, 8 to 6.
610 6th Ave., Bet. 22d and 23d. ALWAYS OPEN. Between 35th & 36th Sts.

Downtown Branch: Cor. Canal and Varick Sts. OPEN DAILY UNTIL 10 P. M.

Railroads.

Pennsylvania RAILROAD.

STATIONS foot West Twenty-third Street and Desbrosses and Cortlandt Streets.

☞ The leaving time from Desbrosses and Cortlandt Streets is five minutes later than that given below for Twenty-third Street Station, except where otherwise noted.

7.55 A. M. FAST MAIL.—Parlor, Sleeping and Dining Cars. For Chicago, Indianapolis and Louisville.

9.55 A. M. ST. LOUIS LIMITED.—Pullman Sleeping, Smoking and Observation Cars. Cincinnati, Indianapolis, St. Louis. Dining Car.

10.25 A. M. PENNSYLVANIA LIMITED.—Pullman Sleeping, Dining, Smoking and Observation Compartment Cars. For Chicago, Cleveland, Toledo and Detroit.

11.55 P. M. CHICAGO AND ST. LOUIS EXPRESS.—For Toledo, Nashville (via Cincinnati and Louisville), Indianapolis, Chicago, St. Louis. Dining Car.

4.55 P. M. CHICAGO LIMITED.—Pullman Sleeping, Smoking and Observation Cars. For Chicago, Toledo and Cleveland. Dining Car.

5.55 P. M. ST. LOUIS EXPRESS.—For Pittsburg, Cincinnati, Indianapolis, Louisville, St. Louis. Dining Car. For Gary, W. Va. (via Shenandoah Valley Route).

5.55 P. M. WESTERN EXPRESS.—For Chicago. For Toledo, except Saturday. Dining Car.

7.55 P. M. PACIFIC EXPRESS.—For Pittsburg and Chicago. For Knoxville, daily, via Shenandoah Valley Route. Connects for Cleveland, except Saturday.

8.25 P. M. CLEVELAND AND CINCINNATI EXPRESS.—For Pittsburg, Cleveland, Cincinnati, Indianapolis and St. Louis.

WASHINGTON AND THE SOUTH. Between 7.55, 8.25, *9.25, 10.10 (Desbrosses and Cortlandt Streets, *10.20) *10.55 A. M., *12.55, 2.10, (Desbrosses and Cortlandt Streets, 2.20), (3.25 "Congressional Limited," all Parlor and Dining Cars), *3.25, *4.25, *4.55, 9.25 P. M., 12.10, night. Sunday, 8.25, *9.25, *10.55 A. M., *12.55 (3.25 "Congressional Limited," all Parlor and Dining Cars), *3.25, *4.25, 4.55 (Desbrosses and Cortlandt Streets, *5.15), 9.25 P. M., 12.10 night.

SOUTHERN RAILWAY.—Express, 4.25 P. M., 12.10 night, daily.

ATLANTIC COAST LINE.—Express, 9.25 A. M. and 9.25 P. M. daily.

SEABOARD AIR LINE RAILWAY.—Express, 12.55 P. M. and 12.10 night, daily.

NORFOLK AND WESTERN RAILWAY.—For Memphis and New Orleans 3.25 P. M. daily.

CHESAPEAKE AND OHIO RAILWAY.—7.55 A. M. week days and 4.55 P. M. daily.

FOR OLD POINT COMFORT AND NORFOLK.—7.55 A. M. week days and 8.55 P. M. daily.

ATLANTIC CITY.—9.55 A. M. and 2.55 P. M. week days. Sundays, 7.55 A. M. Through Vestibule Trains. Buffet Parlor Cars and Standard Coaches on week days. Parlor Smoking Car. Parlor Cars, Dining Car and Standard Coaches on Sundays.

CAPE MAY.—12.55 P. M. week days.

*Dining Car.

Ticket Offices Nos. 461, 1354, 113 and 261 Broadway, 182 Fifth avenue (below 23d St.), 263 Fifth avenue (corner 29th St.), 1 Astor House, West Twenty-third Street Station and Stations foot of Desbrosses and Cortlandt Sts.; 4 Court Street, 860 Fulton street, 390 Broadway and Pennsylvania Annex Station, Hoboken; Station, Jersey City. The New York Transfer Company will call for and check baggage from hotels and residences through to destination.

Telephone "914 Eighteenth Street" for Pennsylvania Railroad Cab Service.

W. W. ATTERBURY, General Manager. J. R. WOOD, Passr. Traffic Manager. GEO. W. BOYD, General Passenger Agent.

Railroads.

New York Central

Trains arrive at and depart from Grand Central Station, 42d Street, New York.

‡12.10 AM....Midnight Express....	*5.30 AM
*7.50 AM....Syracuse Local.....	‡6.23 PM
†8.30 AM..Empire State Express..	‡10.00 PM
*8.45 AM.....Fast Mail.....	*10.00 AM
‡10.30 AM.....Day Express.....	‡7.00 PM
‡11.30 AM.....Local Express.....	‡7.00 PM
‡12.50 PM.....Buffalo Limited.....	*8.00 PM
*1.00 PM..Southwestern Limited..	*6.00 PM
*1.00 PM.....Chicago Limited.....	*1.30 PM
*2.45 PM..Twentieth Century L't'd.	*6.00 PM
‡3.30 PM..Albany & Troy Flyer..	‡11.10 AM
*3.40 PM.....Albany Express.....	‡2.02 PM
*4.00 PM..Detroit & Chic. Special.	*10.00 AM
*5.30 PM..The Lake Shore Limited.	*6.30 PM
*5.30 PM..Cin. & St. Louis L't'd..	*2.55 PM
*6.00 PM.....Western Express.....	*8.45 PM
*7.00 PM.....Montreal Express.....	*7.12 AM
*7.50 PM..Adirondack & Mon. Ex.	*8.55 AM
*8.00 PM.....Buffalo Special.....	*7.25 AM
*9.15 PM..Special Mail Limited..	*7.25 AM
*9.20 PM.....8 W. Special.....	*7.50 AM
*9.30 PM.....Pacific Express.....	*5.30 AM
‡11.30 PM..Northern N. Y. Express.	*7.25 AM

*Daily. †Except Sunday. ‡Except Monday.

HARLEM DIVISION.

9.06 A. M. and 3.35 P. M., ex. Sunday, to Pittsfield & No. Adams. Sundays at 9.20 A. M.

Pullman Cars on all through trains.

Trains illuminated with Pintsch Light.

Ticket offices at 167, 261, 415 and 1216 Broadway, 25 Union Sq. W., 175 Columbus ave., 273 West 125th st. and 125th st. Station, New York; 338 and 726 Fulton st. and 106 Broadway, Brooklyn.

Telephone "900 38th Street" for New York Central Cab Service. Baggage checked from hotel or residence by Westcott Express.

A. H. SMITH, Gen. Manager. GEORGE H. DANIELS, Gen. Pass. Agent.

Patents.

ADVICE FREE—Patents promptly procured; Inventors' Guide free. EDGAR TATE & CO., Patent Attorneys, 245 Broadway.

The Way to Win is the World Want Way.

HEARN

West Fourteenth Street

"No Place Like Hearn's for Value."

Health Underwear for Men

A well known Dollar quality.....49

A very special opportunity to buy a widely advertised make AT HALF VALUE.

Shirts and Drawers of Fine, Close Weave, with a soft inside fleecing of wool and silk—seams double stitched and felled—fine pearl buttons—extra fine finish throughout—all sizes.

ON SALE TO-MORROW AT 8.30 A. M.

Three Strong Morning Specials

for Thursday until 1 o'clock.

No. 1

Mill Lengths Doeskin Outing Flannels

Pink, Cream, Blue. Morning yard price..... 7½

Less by 40 per cent. than we must pay for the goods in piece.

NO MAIL ORDERS.

No. 2

Mill Lengths Fine Bleached Muslins

Yard wide—About Half Price. Because they run in lengths of 10 to 30 yards..... 3¾

NO MAIL ORDERS.

No. 3

Children's Walking Coats

All-wool Tailor Cloth—double cape—satin pipings; value $4.00..... 1.98

Ages 2 to 6 years—entire coats warmly interlined.

NO MAIL ORDERS.

Good News in Dress Goods

Having made exceedingly advantageous purchases, we will, as usual, give our customers the benefit of concessions at which we bought—therefore offer:—

At 89 cents—instead of $1.10. All Wool Voiles—leading colors—46 inches wide.

At 49 cents—instead of .59. 38 inch All Wool Albatross and Nun's Veilings—colors and black.

At 69 cents—instead of .85. 46 inch All Wool Crepe Albatross and Batistes—cream, colors and black.

At 69 cents—instead of .79 to .98. Black All Wool Camel's Hair Zibelines; 46 inch Black D'ble Warp Storm Serges; 48 inch Black All Wool Etamines; 46 inch Black Granite Suitings; 46 inch Black English Mohairs; 46 inch Black Crepe Albatross; 46 inch Black Nun's Veilings.

Heavy Goods for Cloaks

You can find the proper fabrics here.

Beavers, Zibelines, Cheviots, Kerseys, Coverts, Cravenettes.

56 inches wide—Black and colors.

1.69 to 3.19

Warm Wool Hosiery

feels mighty comfortable on the raw, chilly days that Winter brings.

Men's Black and Natural Wool Half Hose—full seamless—medium weight.	.24
Men's Black and Natural Wool Half Hose—Extra Heavy—Double soles..	.35
Men's English Black Cashmere—Double Heels and Toes—Medium and Heavy.....	.49
Women's Heavy Rib Wool Hose—full seamless—double soles.....	.29
Women's Medium Weight Cashmere—Fast Black—Double Soles.....	.39
Women's Heavy English Cashmere Hose—Fast Black—full regular.....	.49
Children's All-Wool Black Rib—Double Knees—full seamless.....	.19
Children's Fine and Heavy Rib Cashmere Hose—Double Knees, Heels and Toes.....	.24
Children's Heavy All-Wool Rib Hose—Extra Spliced Heels and Toes.....	.39

Women's Golf Vests, Sweaters, Cardigans and Blouses

"No place like Hearn's for value."

No place in New York shows such assortments, gives such values and as logical result, none sells the quantities we do.

Knit Golf Vests—pretty mixtures—d'ble breast—gilt buttons—value .98.	.69
Knit Golf Vests—double breast—double row pearl buttons.....	1.49
Double Breast Golf Vests—braid bound—silk buttons; value $4.00..... Novelties in finer to $3.98.	2.98
All Wool Knit and Worsted Golf Sweaters—stripes or plain colors—gold or pearl buttons—value $3.98..	1.98
All Wool Knit Blouses—Fancy wave or plain stitch—high turn-over collar—pearl or silk buttons—new sleeve—value $3.98	2.95
Collarless Golf Blouses—belt effect—various colors and combinations—finished with mohair braid.....	3.98
Full Golf Blouses—Jacket effect, with skirt piece—pretty color combinations—button trim.....	4.98
Double Breast Golf Blouses—pretty patterns—silk braid—collar trim'd with fancy silk braid	5.49
Eton Cardigan Jackets—crochet finish—worked buttonholes..	.79
Cardigan Jackets—with skirt effect	1.25
Cardigan Jackets—with sleeves.... Finer to $2.69.	1.59

There is always space for An Extra Sofa Pillow

Here are some of beauty at specially low prices:—

Fig'd Satin Sofa Pillows—cord edge—value $2.25.....	1.69
Fig'd Satin Sofa Pillows—deep satin ruffle—value $3.49.....	2.98
Fig'd Satin Sofa Pillows—Oriental and Floral designs—value $4.98.....	3.98

Finer Sofa Cushions to $16.00.

Dainty Frocks for Children's Parties

Dances and special occasions—White Point d'Esprit and fine White Lawn and Organdy—high and low neck—also pretty Colored Dresses of sheer Soft Woollens, daintily trim'd, all with drop skirts—a large variety to fit girls 4 to 14 years.

Prices range from 3.98 to 15.98.

Misses' Department.

Special Thursday Offerings in Women's Cloaks, Suits, Skirts, etc.

Tailored Suits

All Wool Cheviots and Broadcloths, Long Blouse or Straight front coat; a variety of styles—value $19.98.. 14.98

All Wool Cheviots—best colors—blouse coat, with rolling revers of taffeta, trim'd with braid—value $22.00... 17.98

Collarless Coats

Black and Castor Kersey—with and without capes—value $10.00..... 6.98

Kersey and Montagnac—Black and Castor—deep shoulder capes—gilt buttons or ornament—value $15.00 11.98

Dress Skirts

Zibelines, Homespuns and Cheviots—latest effects—strap and button trim—value $6.98..... 4.39

Broadcloth and Cheviot—allover stitched taffeta bands and other new styles—value $10.00..... 7.98

Wrappers and Sacques

Eiderdown Sacques—Sailor or pointed collar—crochet edge—were $1.24 ..... .98

Flannelette Wrappers—dark and medium—braid trim'd yokes—value 98 cents..... .59

Extra Values in Women's Muslin Underwear

Muslin Drawers—ruffle of emb'y—tucks above—value 39 cents.....	.24
Cambric and Nainsook Corset Covers—full front—elaborately trim'd—slightly soiled—value .69.....	.49
Extra size Skirts—deep emb'y ruffle and tucks—value $1.69.....	.98

Children's Night Wear

Flannelette Night Drawers—good quality	
1 to 4 years—value .49.....	.39
6 to 12 years—value .69.....	.49
Dr. Denton Night Drawers—	
1 to 3 years.....	.59
4 to 10 years.....	.79

Pretty Neckwear

Always latest novelties and great assortments of all the fashionable kinds at lowest prices at which they can be bought.

The new "Buster Brown" Stock Bows of Heavy Taffeta Silk—stitched ends—plain and emb'd—black, white and colors.....	.49
Fancy Stocks of Point Venise and Appliqued Batiste Lace Stocks—dainty designs—allover and Medallion effects—white, butter and Arabian—one or two medallion tabs; value .59.....	.39
Liberty Silk Neck Ruffs and Capes—shaped neck with full ruche or puffy stoles—4¼ yds. long—or cape effect with three accordion pleatings—full ruche neck or extreme flat effect—black or black with white—special..	2.98

Our Pillow Cord Dept.

contains the newest ideas in Pillow Cords, Pillow Girdles, Pillow Tassels.

Splendid assortments that interest those who are making up for their own use or for Christmas Gifts.....Following lists represent Special Values and a great range of Plain or Combination Colors:

CORDS—by yard—	
Soft Cotton—plain and fancy....	4½..6
Fine Mercerized—Rope twist—75 colors.....	.10
Best Silk—medium and thick.....	.12½ and .15
GIRDLES—ready to put on—	
Cotton—2¾ yd. cord—two tassels	.17
Mercerized—full size.....	.27..35
Heavy Silk—fine colors.....	.69
TASSELS—Large and small—best colors	
Cotton.....	2..3½
Mercerized.....	5½..7
Best silk—each.....	6..10

SUCH ITEMS AS Slip Cover Binding—Carpet Binding—Oilcloth Binding—Lace Curtain Loops—Portiere Loops—Furniture Gimps—Furniture Cords—Furniture Buttons—ARE ALSO HERE IN GREAT VARIETY.