STOCKS GAIN ON RAILROAD REPORTS

Entire Market Profits by the Good Statements Presented, While Sugar Is Prominent as a Late Feature.

TRACTIONS ALSO IN FAVOR.

Gould and Rockefeller Groups Among the Leaders and the Grangers Well Received—Erie, Baltimore & Ohio and Reading in Front.

Sugar was the feature of the late trading in the stock market to-day, although the railroads also were prominent. Sentiment was bullish throughout the session, the buying being well distributed. Trading was lively and closed active.

The encouraging news of the day to the bulls, who worked for higher prices in the stock market to-day, were the railroad reports. Even Pennsylvania's statement, after it had been studied, was found to be better than it looked. There was a decrease in net earnings of $105,000, but this was due to the extraordinary increase in expenditures for improvements. The gross earnings showed a decided increase. After selling down the stock became strong and made a sharp advance.

The report of the day was that of Lehigh Valley, which showed gross earnings for October of $2,557,103, an increase of $796,502, this was good, but the net went up $893,829. The income for four months was increased by $4,672,516, making the total surplus $6,059,823. Last year there was a deficit of $3,414,270, while now the surplus is $2,645,553. This report helped all the coal roads. Erie advanced and Baltimore and Ohio, Reading, Delaware and Lackawanna were also strong in sympathy.

Union Pacific's report for October showed gross earnings of $5,675,575, an increase of $792,717 while the net increase was $400,355. The net for four months amounted to $9,351,241, an increase of $472,615. This with the glowing interviews given out by the Atchison officials and the declaration of the dividend on the Atchison preferred helped the grangers. Atchison was strong on excellent buying, London taking several thousand shares and taking on balance about 35,000 shares altogether.

The Gould-Rockefeller issues were strong during the day, Copper selling at 40 1-4, St. Paul at 140 1-2, Missouri Pacific at 51 7-8, while the Texas & Pacific and St. Louis Southwestern issues were also up fractionally.

The tractions also made a good showing, B. R. T. jumping to 49 5-8, while Metropolitan and Manhattan also advanced on excellent buying, London being a conspicuous taker of all three issues. Metropolitan sold as high as 118.

American Sugar showed strength after a weak opening and advanced to 124 1-4, a net gain of 2 3-4 points. The strength was due to the proved ability of the company to control the raw sugar market even to a greater extent than it is able to control that of the market for refined grades.

The firmness of such issues as Air Brake, Westinghouse and General Electric was due to the fact that these companies can now buy their raw materials much cheaper, and so far they have not been forced to make any reduction in the selling price of the finished products.

New York Central was strong on the better understanding of the litigation, which seems to be not as serious as was at first supposed.

There was a slight drop in prices toward the close of the market, with trading dull.

The total sales of stocks were 596,700 shares and of bonds $3,128,000.

The Closing Quotations.

To-day's highest, lowest and closing prices and net changes from yesterday's closing prices or from last recorded sale are as follows:

	High.	Low.	Close.	Net Ch'ge.
Amal. Copper	40¾	38¾	40¾	+ 1⅝
Am. S. & Ref.	46	44¾	45¾	+ 1⅞
Am. S. & Ref. pf.	88	86	87	— 1
Am. Sugar	127	121	125	+ 3½
Am. Sugar pf.	121¾	121¼	121½	+ 1
At., T. & S. F.	67⅝	66⅞	67	
At., T. & S. F. pf	91¾	91¼	91½	
Balt. & Ohio	78¼	77½	77¾	
Balt. & Ohio pf.	88	87½	87½	— ⅝
Brooklyn R. T.	41½	40	41½	+ 1⅝
Can. Pacific	119¾	118¼	118¾	+ ½
Ches. & Ohio	31⅝	31	31	— ¼
Chic. G. West	15¾	15⅝	15⅝	
Chic. M. & St. P.	140½	139⅝	140	—
Col. Fuel & Ir.	29	24⅝	29	+ 4½
Den. & Rio Gr.	21½	21	21½	+ 1½
Den. & Rio Gr. pf	68⅝	68⅝	68⅝	
Erie	27⅝	27¼	27⅝	+ ⅛
Erie 1st pf.	67⅞	67¼	67¼	+ ¼
Erie 2d pf.	49⅞	48⅝	48⅝	— ½
Illinois Cent.	130	129¼	129¼	— ⅝
Louis. & Nash.	107⅝	106½	107⅝	— ¼
Met. Securities	90¼	89½	90½	
Manhattan	139⅝	139⅝	139⅝	+ ⅛
Metro. St. RR.	118	117¼	117¼	
Mo., Kan. & Tex.	17¾	17½	17½	— ¼
Mo., K. & Tex. pf.	39	38½	39	
Mo. Pacific	91⅞	91¼	91½	
Norfolk & W. ex-4	56¾	56	56⅝	+ ⅛
N. Y. Central	117¾	117	117⅝	— ⅛
Ontario & West	21¼	20⅝	21¼	+ ¼
Penn.	115⅝	114¾	115	— ½
People's Gas	95¾	94⅝	95	— ¼
Reading	43¼	42⅛	42⅞	+1⅛
Reading 1st pf.	75¼	75¼	75¼	—
Rock Island	26¼	25⅝	25⅞	+ ¼
Rock Island pf.	69⅝	69⅝	69⅝	— ¼
South. Pacific	46⅞	46¼	46⅝	— ¼
South. Railway	20⅝	20¼	20⅝	+ ¼
South. Ry pf.	79	78¼	78⅝	+ ¼
St.L.& S.F.2d pf.	45⅞	45¼	45½	— ¼
Tenn. C. & I.	29¾	29¼	29¼	+ ½
Texas Pacific	24⅝	24⅜	24⅝	— ¼
Union Pacific	75¾	75¼	75⅝	+ ¼
Un. Pacific pf.	87¼	86¾	87¼	— 1⅛
U. S. Leather	7⅛	7	7⅛	+ ¼
U. S. Lea. pf.	76	75¼	76	+ ⅛
U. S. Steel	11¼	11	11¼	
U. S. Steel pf.	53⅝	52⅝	52⅝	+ ⅝
Wabash	20⅞	20	20¼	+ ¼
Wabash pf.	36½	36	36¼	
West. Un. Tel.	88¼	88	88	+ ½
Wis. Central	17	16¾	16¾	— ¼
Wis. Cent. pf.	38	37½	37½	— ¼

+Advance. —Decline.

STOCKS STEADY ON CURB.

Greene Copper, an Exception, Drops to New Low Record.

Dealings on the curb were quiet but steady to-day, with Greene Copper making a new low record, it being sold down 1-4 to 10 3-4. The rest of the list was practically unchanged. The bid and asked prices of the principal outside securities were:

	Bid.	Asked.
American Can	5½	5¾
American Can pf.	30	30½
Greene Copper	10⅝	11
Home	4¼	4⅝
Home pf.	17½	18
Northern Securities	88¾	89
Packard Air Line	12½	13½
Packard Air Line pf.	20	22
United Copper	64¾	64¾
United Copper pf.	9	13
United Knob	8½	9¼
Nevada Consol.	8¾	9
Ohio Gas	8½	10
Standard Oil	585	590
Trust Co. Transit	13¼	13¾
Trust Co. Guaranty	18	19
Trust Co. Guaranty pf.	70	82

COTTON BOOMED BY SULLY AND BROWN

Big Bull Operators, Backed by a Syndicate, Forcing Price Up, but Government Report Acts as Check to Advance.

The exciting days of a few months ago on the Cotton Exchange, when Daniel J. Sully and William Brown slaughtered the shorts to such an extent that the operation approached a massacre, were recalled to-day. Although Brown and Sully cleaned up millions on their operations, it is evident that they are in need of a little Christmas money, because, if report in the market be true, they are out to run cotton up to 12 cents.

The most active option dealt in to-day was March, which sold up from 11.78, the close last night, to 11.91, the opening quotation. December closed last night at 11.57 and opened to-day at 11.63; January closed at 11.69 and opened at 11.73, and July, which closed at 11.77, opened at 11.90.

There was a sudden check to the rise when the Government report was received from the Census Bureau, setting forth that the quantity of cotton ginned from the growth of 1903 up to and including Nov. 14 showed total commercial bales of 7,070,437.

Cotton brokers could not quite make out the figures and when Supt. King, of the Exchange, announced that the report included 510,500 half bales and 40,500 Sea Island cotton, prices fell off about 7 points all around.

ELECTRIC CARS RUN ON 14TH ST.

Change of Motive Power Affects the Blue Line—Old Horse Cars Still Will Use Present Routes East.

Electric cars are running to-day in Fourteenth street.

The change from horses to electricity was made at midnight. Not only the Fourteenth street cross-town cars were affected, but also the Fourteenth street and Grand street ferry lines and the Blue Line, operating between the Christopher street ferry on the west and Twenty-third street ferry on the east.

The Blue Line cars now will move east in Christopher street to Greenwich street, north in Greenwich street to Fourteenth street, east in Fourteenth street to Avenue A, and north on Avenue A to the East Twenty-third street ferry.

"Persons in Seventeenth and Eighteenth streets will still have the regular horse-car service now operating in those streets," said General Manager Oren Root to-day to an Evening World reporter.

The trial trip of the first electric car over the recently installed underground trolley system in Fourteenth street was made shortly before midnight by several Metropolitan Street Railway officials and proved a success.

The Seventeenth and Eighteenth street horse-cars will use the present route east of Broadway in reaching and going from Twenty-third street, but on the return trip when Broadway is reached, they will run down that thoroughfare and University place to Eighth street. There they will stop and transfer passengers to the Eighth street electric line, which goes to the Christopher street ferry.

LONDON STOCKS FIRM.

Americans Held Well On Bear Covering but Were Dull.

LONDON, Dec. 3.—The rates for money were easy in the market to-day and the supply was more abundant. This was believed to be owing to the Bank of England having repaid a considerable portion of the loan obtained some time ago in order to make the 4 per cent. discount rate effective. But heavy repayments to the Bank will be necessary in the next few days, while the Transvaal loan instalment must be met Dec. 8. Discounts were weak.

The tone on the Stock Exchange was firm and there was fair investment buying. Consols hardened on Continental buying and bear closing lifting up the market generally. Home rails were mosty better, especially Metropolitans and Districts. Americans opened firm, owing to bear covering. They were inactive, however, the public not operating. Americans closed firm. Grand Trunk was unsettled and prices relapsed sharply. Foreigners were firm. Japanese securities had better tone owing to bear covering. South Americans were favored, especially Argentines. Kaffirs hardened.

WHEAT MARKET.

Firmness marked the opening of the wheat market to-day, due to good cables, firmness in the outside markets and light offerings. Corn was steady at a slight advance, but very dull.

New York's opening prices were: Wheat—May, 84 5-8 to 84 3-4; July, 80 7-8 bid; December, 88 3-4 bid. Corn—December, 49 5-8 bid.

Chicago's opening prices were: Wheat—May, 80 7-8 to 81; July, 75 3-4; December, 81 3-4 to 81 7-8. Corn—May, 42 1-8; December, 42 to 42 1-8.

New York's closing prices were: Wheat—May, 84 1-4 bid; July, 80 1-2; December, 88 1-4 bid. Corn—May, 48 3-8 bid; December, 49 3-4 bid.

Chicago's closing prices were: Wheat—December, 81 bid; May, 80 1-2 bid; July, 75 3-8 bid. Corn—December, 42 1-8—1-4; January, 41 1-4; May, 42 3-8 bid; July 42 1-4 bid.

Invitations are sent and received by Telephone.

As well close your door against the postman as to be without Telephone service at your residence.

ASK FOR RATES.

NEW YORK TELEPHONE COMPANY, 15 Dey Street.

RIPANS TABULES are the best dyspepsia medicine ever made. A hundred millions of them have been sold in a single year. Constipation, heartburn, sick headache, dizziness, bad breath, sore throat and every illness arising from a disordered stomach are relieved or cured by Ripans Tabules. One will generally give relief within twenty minutes. The five-cent package is enough for an ordinary occasion. All druggists sell them.

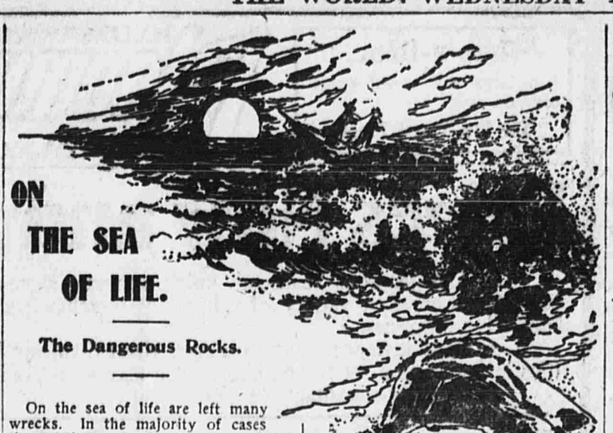

ON THE SEA OF LIFE.

The Dangerous Rocks.

On the sea of life are left many wrecks. In the majority of cases these failures are due to the excessive use of alcohol. One of the most prolific causes of acquiring the alcohol habit in these days is a frequent use of alcoholic compounds advertised as tonics for the cure of everything. Undoubtedly there is some virtue in the drugs entering into these compounds, but the good such drugs may do the system is counteracted by the ill effects of the alcohol. Many times the persons taking these patent medicines feel much improved for a little time through the stimulating effects of the alcohol in the medicine, but there is apt to be a reaction in which the person is much depressed and in low spirits; finally the habitual user of such a remedy will become dependant upon its false strength for courage to go through her daily duties. The State of Kansas not long ago exposed the practice of many people buying these alcoholic compounds as a "tipple," and will require manufacturers and dealers in said medicines to observe the same rules and laws as do the distillers of WHISKEY—and the remedies will be prohibited from general sale.

On the sea of life a woman feels cast adrift when she suffers untold pain. She feels as though man was privileged to enjoy life, while woman was meant for suffering. It was not intended so, however. God meant women to be healthy and not to suffer at any period. Corsets, tight shoes, bad circulation, catching cold, thin blood and other attendants of present life have brought about an ill condition of affairs.

Treatment of the nervous system and the womanly organism by alcoholic compounds has always been, in the opinion of Dr. R. V. Pierce, who is founder and chief medical director of the Invalids' Hotel and Surgical Institute, at Buffalo, N. Y., a very bad practice. When he set about to find the right medicine for the treatment of woman's peculiar disease he hit on a combination of nature's most valuable health-giving agents—a combination of roots, herbs and barks, in a solution which did not contain a particle of alcohol. It is an easy experiment for any one to test a medicine for alcohol, as a simple distilling of the liquid will *prove whether* alcohol is contained in it or not. Dr. Pierce does not claim for his "Favorite Prescription" that it will cure all diseases, or that it will cure men. It is a woman's medicine only, and in woman's diseases it has been found effective in thousands of cases. The "Favorite Prescription" stands alone as the one and only remedy for those distressingly common forms of weakness, possessed of such positively specific curative properties as to warrant its makers, the World's Dispensary Medical Association, in binding themselves to pay the sum of $500 in legal money of the United States in any case of the above diseases in which, after a fair and reasonable trial of the treatment, it fails to cure. No other medicine for the cure of woman's peculiar ailments is backed by such a remarkable guarantee; no other medicine for woman's ills is possessed of the unparalleled curative properties that would warrant its manufacturers in making such an offer; no other remedy has such a record of cures on which to base such a remarkable offer.

Miss Emma Weller, Secretary of the Young People's Christian Association, at 1818 Madison Avenue, New York City, writes: "Your 'Favorite Prescription' is a boon to sick and tired women, for it cures them when other medicines fail. I know whereof I speak, for I have had experience with it. For fourteen months I had constant headaches; seemed too weak to perform my daily duties, and when the day was over I was too tired to sleep well. I suffered from nervousness and indigestion, and everything I ate distressed me. Doctored with different physicians, but received no relief. After reading one of your books I decided to give your 'Favorite Prescription' a trial. Am very glad I did, for I found it was just what I wanted. I commenced to improve at once, and kept getting better until, after seven weeks, I was entirely cured. I have remained in perfect health ever since, and remain a firm friend of your 'Favorite Prescription.'"

Miss Elizabeth Grosh, residing at 421 Massachusetts Avenue, N. W., Washington, D. C., and a prominent member of the Young People's Christian Endeavor Society of Washington, writes: "Your 'Favorite Prescription' has proved a blessing in disguise to me, and, after years of bad health and pain, has made almost a new woman of me.

"When about fifteen years of age my troubles began in the way of pains, headaches and dizziness. Our physician prescribed many different remedies, but I gradually grew worse. After being sick this way for nearly three years, your 'Favorite Prescription' was recommended to me, and I am certainly glad that I took it. The first bottle built me up wonderfully, and I kept up the treatment for three months, the result being that it has made me well and strong and in perfect health. I have every reason to be and certainly am grateful to you."

"It seems but just and fair to give credit to your 'Favorite Prescription,' when I know it has restored me to such perfect health, which I have not enjoyed for years before," writes Miss Yetta Wilson, President Daughters of Rebecca Lodge, No. 329, of 211½ E. Chicago Avenue, Chicago, Ill. "Since Dr. Pierce's 'Favorite Prescription' has come into our home we have had no doctors, nor have we needed them. Suffered with frequent backache, headache and dragging-down pains, spent much money with doctors and for medicines, but nothing helped me until I took your medicine. Five bottles cured me completely. This was two years ago, and I have not had an ache or pain since. I consider it a wonderful medicine, calculated to do all and more than it claims."

"We have felt for some time that we owed Dr. R. V. Pierce a testimonial in regard to his medicine, but, as we are not in the habit of writing for publication, have neglected the matter," writes Miss Flora M. Bryant, of Nelson, New Hampshire. "Some three years ago my mother was taken sick with grippe, chills, and then had bilious and gastric fever combined, and grew poor very fast and suffered much from thirst. The fever and cough continued for six weeks, and she took no nourishment except a little orange juice. She was completely prostrated. After she began taking Doctor Pierce's 'Favorite Prescription' she soon realized that it was helping the cough and the gastric trouble. She took about two and a half bottles of it. She also took the 'Pleasant Pellets' according to directions, and found that they helped her.

"In June I was attacked with grippe. It commenced in my head, which felt numb and as though there was a stopple in each ear. That spring there had been symptoms of serious trouble with the kidneys. The grippe soon went down to my lungs. I got so weak that to do the least thing required quite an effort, and to say that I was helpless is as near the truth as anything. We happened to have one of Dr. Pierce's Account Books, and decided to try his 'Pleasant Pellets.' As soon as I began to take the 'Pellets' the fever was cured. We can recommend Dr. Pierce's medicines to all suffering people."

W. 14TH ST. EST'BD. 1807

COWPERTHWAIT'S "RELIABLE" CARPETS

FURNITURE BARGAINS.

GOLDEN OAK DINING-ROOM FURNITURE

SIDEBOARDS, $12.75--33--48
Reduced from $18—45—67

French bevel mirrors, brass drawer pulls, convenient drawers for silver, etc.

EXTENSION TABLES, $3.50-7.50-20-26
Reduced from $4.75—12.75—25—36.50

Round and square.

LEATHER SEAT CHAIRS, $3--4.50--6
Reduced from $4—6—11

CANE SEAT CHAIRS, 75c.--$1.25--2.50
Reduced from $1—1.75—3.75

"Reliable Carpets—Savonneries, Axminsters, Tapestries, etc., all in the most fashionable colorings and patterns, and many now at bargain prices. Fine assortment of Oriental Rugs.

Long Credit

is an open "charge" account.

COWPERTHWAIT & CO.

104 To 108 West 14th St.

NEAR 6TH AV.

Brooklyn Stores. Flatbush Av. near Fulton St.

Le Boutillier Brothers

Important Reductions in High-Class Tailor-Made Suits,

Long and Short Coat Effects.

For Women—Rich Broadcloth, Cheviot and Velveteen Suits—Black, Blue and Brown and a few Plum colors—handsomely trimmed—many silk lined—reduced to the uniform price of

$47.50

Were $56.00, $65.00 and $75.00

For Women—Black, Blue and Brown Cheviot and English Mixture Suits—velvet trimmed—Coat silk and satin lined—Skirt, walking length—unlined—reduced to

$15.00 and $19.75

Were $25.00 to $32.50

WINTER COATS—

For Women—Plain tailor and fancy effects—some with Capes and other military styles—

$13.50 $15.00 $19.75

Values $18.75, $22.50 and $27.50

WAISTS—

For Women—In Crepe de Chine—Peau de Soie and Peau de Chine—Black and Colors—richly trimmed with lace insertion—new sleeves

$5.00 and $5.95

Values $8.75 and $10.00

Le Boutillier Brothers

West Twenty-third Street.

THE BIG STORE — ACTS IN ITSELF

SIEGEL COOPER CO.

SIXTH AVE. — MEET ME AT THE FOUNTAIN — 18TH & 19TH STS.

Double Usual Number of Green Trading Stamps Thursday

Reasons WHY- Seven Sutherland Sisters' HAIR GROWER AND SCALP CLEANER Are the Most Popular of All Hair Preparations.

1st They possess a combination of elements lacking in all others for the harmless and effective treatment of all hair and scalp ailments.

2d They never fail to produce the best and most lasting results.

3d They have been on the market for a quarter century, creating a steadily increasing demand, because of their phenomenal cleansing, purifying and health-producing values.

4th They retain all their old friends and yearly make thousands of new ones. Their proprietors

Will Forfeit $5,000

If it can be shown that they are injurious to either the hair or scalp.

If your hair is splitting, breaking, falling out, or is harsh, lustreless and unmanageable, use the "Scalp Cleaner" once every week or ten days and give a daily application, well rubbed in, of the "Hair Grower." In a few weeks your hair will assume its natural texture, brilliancy and color. Mothers should induce their children to use these preparations exclusively. It means abundant hair and a healthy scalp all through life. Where there is any life whatever in decaying hair roots, Seven Sutherland Sisters' "Hair Grower" will bring forth new hair of natural shade and healthfulness. Try it.

The Scalp Cleaner.

It is a fine powder, which, when dissolved in warm water, makes a delightful, creamy lathering fluid, that cleanses the hair thoroughly, removes dandruff and all other hindrances to healthy hair growth.

It is antiseptic, purifying and destroys all germs. It is far superior and more economical than good soap, or any other shampoo preparation. One shampoo with Seven Sutherland Sisters' "Scalp Cleaner" will demonstrate these facts.

The Hair Grower

Is a soothing, health-giving tonic that renews life and vigor to non-growing hair, and makes and keeps the hair soft and lustrous. By using the "Hair Grower" after each shampoo with the "Scalp Cleaner," the hair roots are invigorated and life is once more established. Microbes and dandruff cannot exist in its presence. A daily application of the "Hair Grower" for a short time will insure a continuous good condition of the hair and scalp.

Close Observers All Agree—

IT'S THE HAIR—NOT THE HAT—that makes a Woman Attractive—No matter how expensive and stylish the hat may be.

Special Prices:
50c size, 32c | $1.00 size, 63c
(Drug Store, Main Floor, 18th St. Aisle.)

VINCENT says

ON the subject of Stein-Bloch clothes.

Some people wouldn't look at anything else.

I like them myself. And I know what's good.

I've picked out a fine lot of Stein-Bloch clothes.

Come in and have a look. $15 up.

Broadway—22d Street.
Sixth Avenue—12th Street.

25c **Rexall** 25c

KNOCKS

D-Y-S-P-E-P-S-I-A

RIKER'S DRUG STORE,

6th Ave. & 23d St.

OUR NEW YORK AGENTS:

HEGEMAN & CO. (a corporation), 200 Broadway; 205 Broadway; 200 W. 125th st.; Amsterdam ave. and 155th st.; 149th st. and 3d ave.

KINSMAN'S DRUG STORES, 125th st. and 8th ave.; 601 8th ave.

J. JUNGMAN, Druggist, 1020 3d ave.; 429 Columbus ave.

COMFORT

ASTRA SOLES

At all Druggists

10 PAIRS 25¢
Improved 6 PAIRS 25¢

Kuller & Co. Mfrs. 166 Fulton St.

"Short Stop" STOPS Coughing

New York's Best Family Cough Medicine

Cures Any Kind of a Cold.

For Political Facts and Figures.

WORLD ALMANAC.

Simpson Crawford Co.

SIXTH AVE. 19TH TO 20TH STREETS

Sale of Sheet Music

All Day Thursday and Friday.

In Our Big Music Dept.—Second Floor.
ALL MAIL ORDERS FILLED.
2c. Extra for Postage if Ordered by Mail.

11c LAUGHING WATER. The Craze of the Country. 11c

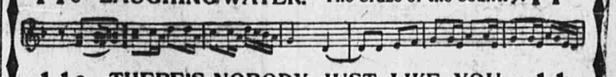

11c THERE'S NOBODY JUST LIKE YOU. 11c
The Ballad Hit of America.

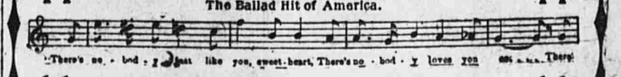

11c SAMMY. The Big Hit of "Wizard of Oz." 11c

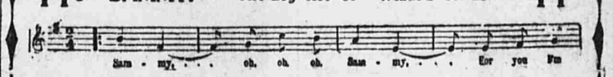

11c LA COQUETTE. Just Published. Successor to "Hearts and Flowers." 11c

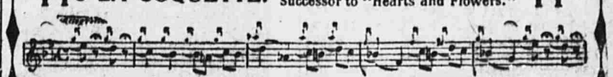

11c THE GIRL YOU LOVE. The Song Hit of "Silver Slipper" and "Three Little Maids." 11c

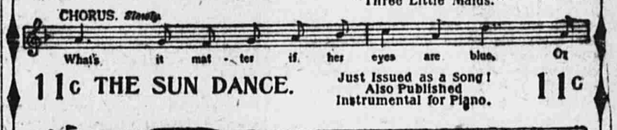

11c THE SUN DANCE. Just Issued as a Song! Also Published Instrumental for Piano. 11c

ALSO

11c
I'm On the Water Wagon Now. (Frank Daniels's Big Hit.)
Bedella.
I'm Sorry; I'll Be Busy All Next Week.
The Boys in the Gallery for Mine.
Clarinda (new and popular waltz song).
Ki-Yo (a great novelty in an Indian song).
The Star Babies (beautiful lullaby).
Let Us Swear in the Pale Moonlight.
Jes' 'Cause the Moon Was Shining.
Here Comes Pansy.
Toast Song.
By the Sycamore Tree.
Mr. Breezy Was an Easy Mark.
Say You'll Be a Friend of Mine.
You Are My Star.
For Home and Ireland.

11c
She's My Girl (from the Runaways).
Contrary Mary.
The St. Louis Rag (very popular).
The Sun Dance (big hit).
Laces and Graces.
Mon Amour Waltzes (fine).
The Fox-Hunter's March.
I Love You (fine ballad).
Devotion (from Knickerbocker Girl).
Keep On a Shining, Silv'ry Moon.
My Little Pansy.
To Be Truly Refined.
Billionaire Two-Step.
Selection, "Billionaire," for piano.
American Beauty.
Queen of the Bungalow.
On a Starlight Night.
You Dream of Me, Love.
The Coster's Holiday.
We'll Hurry to Church and Get Married. An Irishman's Lilt.

TWO NEW SONGS. 11c.
Jessie Bartlett Davis's New Song,
TWO EYES OF BROWN.
Also
THE SPRING SONG.
As sung in Midsummer Night's Dream.

THE CELEBRATED CROWN DANCE FOLIO, on sale (Special) . . . . 28c. By Mail, 35c.

Just Issued! The Crown Mandolin and Guitar Folio.
Published in Four Books. 1st Mandolin, 2d Mandolin, Guitar and Piano Accompaniment. Contains 22 Complete Numbers of the best musical successes of the year, such as "Sammy," "The Sun Dance," "Pinky Panky Poo," etc.
On Sale (Special) 18c. Per Book. By Mail, 3 Cents Extra.

Also the Following Popular Classic Music, 7c. Copy.

Intermezzo from Cavalleria.
Old Folks at Home.
*In Dreams I Dwell with Thee (2 keys).
My Old Kentucky Home.
Under the Double Eagle.
Mendelssohn's Spring Song.
*American Wedding March.
*Matinee Idol Waltzes.
*The Little Princess.
*Toba (beautiful).
Love's Old, Sweet Song.
Jerusalem.
Lost Chord.
In Old Madrid.
Mendelssohn's Wedding March.
Melody in F, Rubinstein.
Fifth Nocturne.
Over the Waves Waltzes.
Black Hawk Waltz.
The Flatterer.
Minuet by Paderewski.
Ave Maria.
April Smiles.
Calvary.
Silvery Waves.
Dream of Paradise.
Simple Confession.
Monastery Bells.
Orange Blossoms Waltz.
Jolly Fellows March.
Largo.
Remember Me.
Poet and Peasant.
William Tell.
Palms.
Afterwards.
*Broken Links.
*Good Night is but Your Last Good-by.
Still as Night.
*Unrequited (2 keys).
In Sweet September.
*Apollo Gavotte.
*Cupid Intermezzo.
*Would You?
'Tis Not True.
*Scarf Dance.
Chaminade.
Twilight.

NOTE.—The pieces marked * are sure to please, and are highly recommended by us. We solicit and pay special attention to mail orders, and are prepared to fill orders from teachers and musicians promptly at special reduced rates.

Above Music for Sale Thursday and Friday.

MAIL ORDERS FILLED. NO MUSIC SENT C. O. D.
Add 2c. for each piece ordered by mail. SEND FOR CATALOGUE.

Our Music Stock covers the entire range of musicdom—and our prices are absolutely lowest—whether for a single sheet or complete folios.

46TH ST. **BAUMANN'S** 8TH AVE.

WRITE FOR LIST OF GOODS CASH OR CREDIT

FURNITURE, CARPETS, ETC.

CALL AND MAKE YOUR OWN TERMS

3 ROOM FLAT FURNISHED COMPLETE AT 49.98

A COSEY 4 ROOM APARTMENT FURNISHED COMPLETE AT 69.98

SPECIAL 4 ROOM APARTMENT FURNISHED COMPLETE AT 89.98

OUR LATEST 4 ROOM APARTMENT FURNISHED COMPLETE AT 109.98

FREIGHT PAID ON OUT OF TOWN ORDERS

COR. 46TH ST. & 8TH AVE. OPEN SATURDAYS UNTIL 10 P.M.

WHEN IN DOUBT CONSULT THE WORLD ALMANAC.