MIDNIGHT MAN HUNT IN BRONX

Many Men Who Had Been Attending a Mission in the Redemption Church Joined in Search for Two Thugs.

KNOCKED MR. SULLIVAN DOWN AND ROBBED HIM.

The Crowd Hunted in Vain, but Detective Flynn Arrested Two Rough Looking Individuals at a Hotel.

Residents of the Fordham section of the Bronx who had participated in a midnight search through swamps and tangled underbrush for two highwaymen who brutally attacked and robbed Jeremiah Sullivan, a clerk of the New York Central Railroad, living at No. 692 East One Hundred and Eighty-third street, were surprised to learn to-day that while they were still in their strenuous pursuit two men answering the descriptions of the thugs were arrested in a hotel on Third avenue and One Hundred and Eighty-third street in an unusual manner.

Mr. Sullivan, after working late in his office last night, returned home, walking through Bassford avenue. Suddenly a man jumped from behind a tree and struck him over the head with a bludgeon. Sullivan managed to cry for help. Then he received a blow from the club that split open his head and rendered him unconscious.

Heard by a Detective.

Sullivan was heard by Detective Lynch, of the Church street station, as he was standing on the porch of his house, a block away, at No. 2321 Washington avenue. Lynch drew his revolver and rushed through the then thick fog in the direction of the shout. As he turned the corner into Bassford avenue he saw a man running in the direction of the Redemption Church.

Lynch was about to shoot when he saw through the mist a crowd of men and women coming out of the church. They had been attending a mission meeting, and by the time the detective reached the throng the fleeing highwayman had escaped.

As soon as the detective explained the situation the men divided into two parties and searched through the district. One party came upon the unconscious form of the highwayman's victim and carried him to his home. His money, about $30, a gold watch and chain and a diamond ring had been stolen from him.

Night Search for Thugs.

The news of the hold-up soon aroused the entire section and the hunt for the thugs continued until past midnight, Detective Lynch leading the searchers.

Finally, when the search was given up as hopeless, Lynch returned to his home. He was undressing to go to bed when a man rushed up to the house and told him that there were two rough-looking men in the rear of Russell's Hotel, at Third avenue and One Hundred and Eighty-fourth street.

The detective hurried to the hotel and arrested the two men just as they were about to leave the place. They were locked up in the Fordham police station, where one of the men was positively identified by a Mr. Erie, of Bathgate avenue and One Hundred and Eighty-third street, as one of two men who had been following Sullivan shortly before the assault.

FIREMAN SAYS HE WAS PERSECUTED

William Beaman, Who Attempted to Shoot Captain of Fire House, Asserts He Was Beaten and Humiliated.

William Beaman, a fireman connected with Engine Company No. 122, at Quincy street and Patchen avenue, Brooklyn, was held in $1,500 bail for further examination in the Gates Avenue Court, Brooklyn, to-day, charged with attempting to shoot William Gallagher, captain of the fire-house.

The hearing brought out the fact that the men have been at odds for several months past. Beaman showed signs of a beating and declared to Magistrate Furlong that Gallagher had continually persecuted him, had beaten him and subjected him to humiliation. Gallagher denied this, saying that Beaman had attacked him.

Magistrate Furlong was impressed with the story told by Beaman. The fireman said that last night, after being assaulted, that he had armed himself to protect his life and that he was forced to draw his weapon on the fire captain as a last resort.

"I will have to hold you under bail," the Magistrate said. "I will adjourn the examination until March 15, when, Beaman, you have witnesses here to prove your assertions that you have been persecuted."

VOTING DAY FOR JERSEYMEN.

Borough and Township Elections Being Held in the State.

NEWARK, March 8.—Borough and township elections are being held to-day throughout New Jersey. In East Newark two members of the Council, a Collector, an Assessor and other officers are being voted for. There are two tickets in the field, the Citizens' and Democratic, and some lively fights are being waged.

In Vailsburg there are the Taxpayers' ticket and the Citizens' ticket, and both sides claim to be sure of victory. The candidates on the Citizens' ballot are opposed to annexation to Newark while those on the Taxpayers' ticket favor annexation.

SCOTT'S EMULSION

is the great flesh producer. Thirty years have proved its effeciency in throat and lung troubles and all wasting diseases.

Do not try substitutes, especially now, when cod liver oil is so scarce and high. They are mostly all adulterated with seal or other cheap oils.

Scott's Emulsion is always the same. The cod liver oil used is absolutely pure; all the other ingredients are also carefully selected and of the finest quality.

Dentistry.

Your Great Grandfather

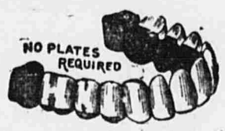

never saw a horseless carriage. Your great grandmother never heard of painless dentistry. Progress has changed things. Our

New Botanical Discovery

enables us to extract teeth and do all work "without pain." We have a specialist for every department.

All Work Guaranteed 10 Years.
Full Sets of Teeth $5.00
Gold Crowns, 22 karat..... $5.00
Gold Fillings..... $1 up
Silver Fillings..... 50c. up

Waterbury Dental Parlors,
BROOKLYN: 414-416 Fulton St. (2d door west Abraham & Straus's.)
NEW YORK: 54 W. 23d St. (Op. Eden Musee.)
Hours: 8 to 6; Sundays, 9 to 4.
German, French and Swedish spoken.

DIRECTLY OPPOSITE EHRICH'S.
PAINLESS DENTISTRY.
TEETH - $1 Per Week.
Call and get our estimates before going elsewhere. Lowest prices and best guaranteed work in Greater New York. Our instalment or easy-payment system—$1.00 down and $1.00 weekly—on gold and all work.

Pure Gold Fillings, $2.00 up. Silver Fillings, $1.00. Gold Crowns, $5, $7, $10. Satisfaction guaranteed on all work or money refunded.
FULL SETS OF BEST TEETH, **$5, $7, $9.**
Painless Extractions Free.
DR. RANKIN'S DENTAL PARLORS
352 6th Ave., Corner 22d St. Hours, 8 to 6.
366 6th Ave., Bet. 22d and 23d. ALWAYS OPEN.
610 6th Ave., Between 35th & 36th Sts.
Downtown Branch:
Cor. Canal and Varick Sts.,
OPEN DAILY UNTIL 10 P. M.

Natural Looking Artificial Teeth

do not come by chance. They are the result of study, care, experience and artistic effort. We make them beyond detection.

Gold Crowns and Bridges	$5.00
Gold Fillings, from	1.00
Gold Alloy Fillings	1.50
Silver Fillings	1.00
Extracting with Cocaine	.50

HANKS DENTAL ASS'N.
205 SIXTH AVE.,
S. W. CORNER 14th ST.
NEVER CLOSED.

Dentistry.

HAYES DENTAL OFFICES.
Now at 838 6th Ave., Cor. 21st St. Formerly 6 years at Siegel Cooper & Co.

OUR PATENTED **PAINLESS METHODS** make the extracting, filling and crowning of teeth a pleasure. Skilled specialists in each department. Work guaranteed 10 years.
TWIN MARCH 31
Fillings, 50c.
Best Teeth, $8.00.
Gold Crowns from $4.00.

OVER 200,000 SATISFIED PATIENTS. PRESENT THIS ADV. FOR THESE PRICES.

For Sale.

WATCHES & DIAMONDS. EASY PAYMENTS. American Diamond and Watch Co. Will send representative if desired. 19 MAIDEN LANE. TAKE ELEVATOR.

For Sale.

CREDIT Waltham & Elgin Watches & Diamonds, $1 down, $1 weekly. No security required. Write, phone or call GLOBE CREDIT WATCH CO., 65 Nassau.

All Cars Transfer to **Bloomingdales** 3rd Ave. To Lex., 59th To 60th St. All Cars Transfer to

You'll Certainly Take Advantage of This Merchant Tailoring Offer.

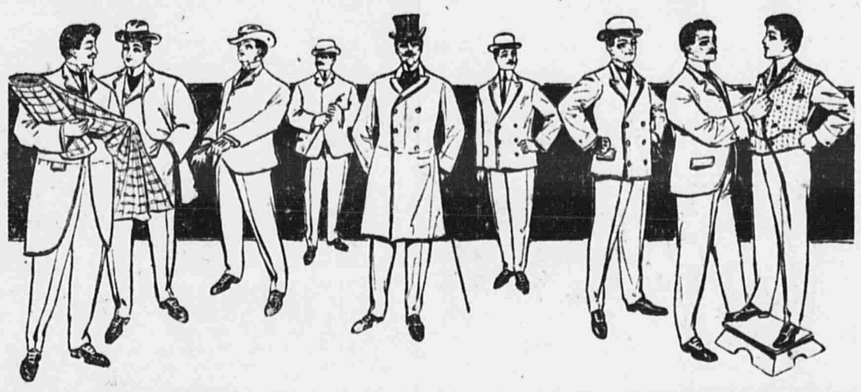

Suit, Overcoat or Prince Albert Coat and Vest to measure, **$11.80.**

We are taking orders to make to measure a Spring suit or overcoat or Prince Albert coat and vest of high-grade materials for $11.80.

This offer holds good until Thursday, March seventeenth.

There are forty-five of the season's newest styles in smart materials to select from—all guaranteed pure wool and fast colors. Every garment cut by an expert cutter, guaranteeing you a perfect fit; and none but high-class tailors employed in the making, assuring you the best workmanship possible. The trimmings on these garments the very best in every respect.

~~Monday, March 7th.~~
~~Tuesday, March 8th.~~
Wednesday, March 9th.
Thursday, March 10th.
Friday, March 11th.
Saturday, March 12th.
Monday, March 14th.
Tuesday, March 15th.
Wednesday, March 16th.
Thursday, March 17th.

Note particularly—these fabrics are not the accumulation of a season's odds and ends, nor goods carried over from last year—but the styles and patterns are the result of months of searching for the best of the new, smart materials for the Spring season, and every yard is of standard quality.

If you are not entirely satisfied with the suit or overcoat or Prince Albert coat and vest after the garments have been made up and delivered to you, you are at perfect liberty to return them, in which case a refund of money will be forthcoming.

This offer open until 6 o'clock Thursday afternoon, March 17th, only—price **$11.80**

Second Floor, 60th St. Section.

Pianos and Organs.

Greatest Piano Sale in America!
Walters Pianos, At $1 a Week.
$350 Walters Pianos, including stool and cover, for $195, on easy terms of
$5 Down and $1 Week
½ Real Value.
Walters Pianos are built to last a lifetime.
Instruments which cannot begin to compare with the Walters Piano are being offered for sale every day by others at prices ranging from $250 to $400. So we feel that we are offering you a positive saving of from $100 to $200 in this sale.
Pianos Delivered to your Home on Payment of $5.
No interest charged for time taken in making payments.
10 Years' Guarantee
Inserted in gold letters on the inside top lid of every Walters Piano.
Better come and select one of these pianos to-morrow.
ALL CARS TRANSFER TO **Bloomingdales** 3rd Ave. To Lex. 59th To 60th St.

For Sale.

ROYAL FURNITURE CO.
3 Rooms Furnished at 49.98
CASH OR CREDIT.
4 Rooms Furnished at 75.00
WRITE FOR LIST OF GOODS.
4 Rooms Specially Furnished at 99.98
Two Special Apartments Completely Furnished At $150 and $200 Each.
Bronx and Greater New York purchasers will find it advantageous to deal with us.
2188-2190-2192 THIRD AV., Bet. 119-120 Sts.

DIAMONDS ON CREDIT
Charge accounts opened at any of our retail stores which we have added to our old-established wholesale jewelry business. No employers' reference required. All transactions strictly confidential. Call or write for illustrated catalogue.
L. W. SWEET & CO.,
CASH OR CREDIT JEWELLERS.
Main Store, 37-39 MAIDEN LANE.
258 6th Ave. | 407 Fulton St., B'klyn.
2973 3d Ave. | 173 Newark Ave., J. C.

CREDIT FOR EVERYBODY. Anything you want. Clothing, Clocks, Jewelry, Furniture, Dry Goods, Shoes; business strictly confidential.
AARONSON CREDIT CENTRE
62 BOWERY, COR. CANAL. Open Evenings.
CARPET YOUR FLOOR FOR $8. Reversible art rugs; catalogue free; special bargains this week; manufacturers' samples; call early. KENSINGTON, 147 W. 23d st., next Proctor's; elevator.

R. H. Macy & Co.'s Attractions Are Their Low Prices.
Macys
B'way at 6th Av. 34th to 35th St.

"Red Star" Linens.—1st Fl.

We have arranged with a manufacturer in Dunfermline, Scotland to weave Linens of new patterns and exclusive designs expressly for us. They will bear the "Red Star" brand, which alone is sufficient assurance of matchless quality. This arrangement, while necessitating the purchase of larger quantities than ever before, gives us distinct price advantages, enabling the quotation of lower selling prices than many merchants pay at wholesale for similar qualities. The following are recommended to lovers of beautiful Damasks, Pattern Cloths and Napkins;

Table Cloths.
"Red Star" Quality, No. 100.
72x72 inches, each.....$1.92
72x90 inches, each..... 2.34
72x108 inches, each..... 2.82
Napkins to Match.
20x20 inches, a dozen.....$1.92
24x24 inches, a dozen..... 2.74
Table Cloths.
"Red Star" Quality, No. 110.
72x72 inches, each.....$2.03
72x90 inches, each..... 2.48
72x108 inches, each..... 3.04
Napkins.
"Red Star" Quality, No. 110.
20x20 inches, a dozen.....$2.03
24x24 inches, a dozen..... 2.94
Table Cloths.
"Red Star" Quality, No. 130.
72x72 inches, each.....$2.48
72x90 inches, each..... 3.12
72x108 inches, each..... 3.72
Napkins to Match.
20x20 inches, a dozen.....$2.48
24x24 inches, a dozen..... 3.67
"Red Star" Damask, 72 inches wide, yard, 98c.

Kimono Silks. A Bargain.—1st. Fl.

These are 24-inch All Silk Pongees, printed in odd designs on white and colored grounds, their oddity giving them first place for Kimonos and House Gowns. There are 16 combinations to choose from. Made to sell at 55c. a yard; special at.....39c

Gloves. Men's and Boys'.—1st. Fl.

Men's Full Piqué Glace Gloves, Paris point backs, one large clasp; newest shade of tan; a pair..97c

Men's Prixseam Cape Walking Gloves, spear back, English thumbs; in oak and reddish tan; a pair.....$1.39

Boys' Prixseam Cape Walking Gloves, Paris point backs, one clasp; in tan and reddish tan; a pair.....97c

50c. Colored Silks 29c.—1st Fl.

Iridescent Tussah, an all silk fabric 24 inches wide, in sixteen different combinations. The shimmery, changing tints, effected by using warp and weft of different hues, include Champagne, Pink, Mais, Ciel, Rose, Nile, Lavender, Turquoise, Light and Dark Tan, Castor, Reseda, Light and Dark Gray, Cardinal and Garnet. Made to sell at 50c. a yard; this special purchase lot at.....29c

80c. Black Silks 59c.

Rich Black Taffetas, 26 inches wide; wearing qualities guaranteed; made to sell at 80c. a yard; our price.....59c

Children's Wear.—2d Fl.

Russian Dress, made of chambray, dark blue and ox-blood; trimmed with embroidery and pearl buttons; sizes 2 to 4 years, each.....59c

Russian Dresses, made of fine lawn, in tan, blue and pink; trimmed with white pique; sizes 2 to 4 years; each.....89c

Russian Dresses, made of white chambray, trimmed with pink and blue chambray and embroidered medallions; sizes 2 to 4 years; each..99c

Children's "Brownie" Overalls, made of striped seersucker; sizes 1 to 3 years, each.....24c

Children's "Play" Suits, made of dark-blue gingham, piped with red; sizes 1 to 3 years; each.....69c

Children's Guimpes, made of fine lawn, with hemstitched tucks back and front; sizes 4 to 14 years; each.....39c

Women's Waists.—2d Fl.

Made of cotton Oxford suiting, double-breasted, with tucks and brass buttons; each.....79c

Made of white lawn, with fine tucks, four rows of fagot stitching; tucked backs; each.....99c

Made of union linen, with tucks; pearl buttons down front, laundered collars and cuffs; each.....$1.49

$1 Corsets, 59c.

Batiste Corsets, straight front, low bust, full bias cut long dip hips; sizes 19 to 26; regular price elsewhere, $1; our special price..59c

69c. Striped Flannel, 39c.—1st Fl.

All-wool Flannel, narrow striped, in the following color combinations: White stripes on pink, blue, black, helio and old rose grounds; helio on white, pink on white and old rose on white grounds; reduced from 69c. a yard to.....39c

Dolls.—5th Fl.

Celebrated "Handwerck" Dolls; best quality jointed bodies, fine bisque heads, hand-sewed curly wigs; shoes and stockings:

17-inch, 98c 20-inch, $1.59

"Old Glory" Dolls, fine quality, jointed bodies, bisque heads, closing eyes, pretty, curly wigs:

11-inch,	59c	24-inch,	$2.24
13-inch,	69c	25½-in.,	$2.79
16-inch,	98c	26-inch,	$2.98
22-inch,	$1.99	27-inch,	$3.49

Genuine "Walkure" Doll—our special "Baby Marlborough," fine quality jointed body, bisque head, hand-sewed wig; shoes and stockings; 22-in. size.....98c

Jointed Dolls, bisque heads, closing eyes, pretty wigs; shoes and stockings:

12-inch, 24c 15-inch, 48c

Kid Body Dolls, full jointed body, bisque head, closing eyes, dainty wig:

13-inch, 37c 18-inch, 89c
14-inch, 49c 19-inch, 98c

Walking Doll, size 6½ inches, jointed body, bisque head.....24c

Mechanical Walking Dolls on Wheels, 17-in., 98c; dressed, 16-in. size...98c

Dressed Dolls, jointed bodies, bisque heads with hair, closing eyes, cotton or satin dress and complete set of underwear:

12-inch, 24c 15-inch, 49c

Dressed Dolls, jointed bodies, bisque heads, closing eyes, hand-made wig, dresses made of pink, blue and white lawn, and hat to match, complete set of underwear—all clothes may be taken off:

15-inch, $1.99 18-inch, $2.69

Baby Dolls, same style as above, dressed in long white clothes that can be taken off:

15-inch, $1.79 18-inch, $2.49

Royal Wilton Rugs.
Oriental Copies Reduced.—3d Fl.

To-day we subject to a deep price-cutting a large variety of Royal Wiltons, regarded by the manufacturers as faithful reproductions of some of the most artistic and expensive Oriental designs.

9x15 ft., were $44.98, now $39.98 | 8¼x10½ ft. were 29.98, now 26.98
9x12 ft., were $34.49, now $29.98 | 6x9 ft., were $19.98, now $17.98

Smyrna Rugs Reduced.

Two sizes of All-wool Smyrna Rugs, finest quality:
6x9 ft., were $12.98, now $10.74 | 7½x10½ ft. were 20.98, now 16.48

Small Size All Wool Smyrnas:

6x 9 feet,	$10.00 value, at $8.24	36x40 in.	$1.75 values, at $1.34
4x 7 feet,	$6.00 value, at $4.98	21x45 in.	$1.50 values, at $1.04
36x73 in.	$3.75 value, at $2.98	18x36 in.	$1.10 values, at 77c
30x60 in,	$2.50 values, at $1.98	30x33 in.	$1.75 values, at 98c

Reversible Wool Rugs.

Occidental Reversible All Wool Rugs, size 30x60 inches; regularly sold by us at $4.59 each; a lot of 500, special at.....$2.49

Continuation of the Umbrella Sale.—1st Fl.

We have had many sales of Umbrellas, but we regard this one as our best. Prices are about one-half the usual, and the goods are splendidly put together. These Umbrellas look well and will wear well.

$3.50 and $4.00 values at $2.98
$5.00 and $7.00 values at $3.98
$8.00 and $10.00 values at $4.98
$10.00 and $18.00 values at $5.98

Imported Dress Linens.

An Ideal and Economical Fabric for Spring and Summer Waists, Dresses and Gowns.—1st Fl.

Prices are especially interesting to the woman in search of these varied weaves. Prominent are Sheer Batistes, Open Mesh Canvas, Dainty Etamines, Voiles and the sturdier Cheviots. What wardrobe cannot be added to at these attractive figures?

At **24c.**—Natural Color Linen Voile, 40 inches wide

At **29c.**—Linen Etamine, 27 inches wide in Light Blue, Cadet, Navy, Red, Pink, Lavender, Gray, Tan, Natural, Reseda and Black.

At **34c.**—Linen Cheviots, 27 inches wide, in mixtures of Green, Red, Light Blue, Navy and Black, with White.

At **39c.**—Linen Canvas, 27 inches wide, in solid colors, Black, Tan, Baby and Sky Blue, Cadet and Navy.

At **39c.**—Scotch Linen, 30 inches wide, in Light Blue, Cadet, Navy, Red, Reseda, Light and Oxford Gray and Natural.

At **39c.**—Irish Dress Linen, 36 inches wide, in Tan, Natural, Light Blue, Cadet, Navy, Red, Silver and Black.

At **44c.**—Linen canvas, 28 inches wide, in mixed colors, Light Blue, Navy, Gray, Black and Lavender, with White.

At **49c.**—Basket Canvas Cloth, 27 inches wide, in solid colors Black, Navy, Cadet, Sky Blue, Baby Blue, Reseda, Lavender, and Tan.

At **49c.**—Scotch Linen Crash Suiting, 30 inches wide, in mixed colors, Navy, Lavender and Light Blue combined with White; also solid Pale Blue.

At **59c.**—Embroidered Scotch Butcher Linen, Blue, a pure Linen fabric, 30 inches wide, neatly embroidered with white dots and figures.

At **59c.**—Linen Bourette, 30 inches wide, in mixed colors of Black, Navy, Light Blue, Reseda and Natural combined with White.

At **59c.**—Linen Rice Voile, in Light Blue, Navy, Reseda, Gray, Pink and Helio, dashed with white; 27 inches wide.

At **79c.**—Linen Suiting, 46 inches wide, solid colors, Baby Blue, Sky Blue, Navy, Natural, Lavender and Sea Green.

At **98c.**—Japanese Grass Linen, 34 inches wide, genuine imported; in Pink Light Blue, Cadet, Navy and Linen color.

At **$1.24**—Swiss Embroidered Linen, very new, in the correct shade of Blue, handsomely embroidered in dots and six different figures; 28 inches wide.

Special.—3d Fl.

Anatolian Mats.

All in good colors; 150 in the assortment. Regularly sold at $3.00 each; our special price....$1.69

Special.

Oriental Rugs.

Mosouls, Serabands, Kazaks, Bokharas, Irans, Daghestans and others, three hundred in all; some long and narrow, suitable for hall; others up to 4½x8 feet in size. Special at

$14.94 and $19.94

Special.

Antique Rugs.

Kermanshahs, Tabriz, Saruks, Sennahs and others in most pronounced colorings and designs; also a limited number of rare old Daghestans and Kabistans, wonderfully soft and mellow in color and unique in design. Special at

$39.98 and $56.48

R. H. Macy & Co.'s Attractions Are Their Low Prices.
Macys
B'way at 6th Av. 34th to 35th St.

Wines for Medicinal Use.—5th Fl.

We furnish jug free when you buy by the gallon.

Two Star Rye Whiskey, regular price $2.94 gal., 74c. bottle; special at $2.34 gal., 49c. bot.

James E. Pepper Whiskey, twelve years old, regular price $3.98 gal., 97c. bot.; special at $3.14 gal., 69c. bot.

Royal Amber Bourbon, twelve years old, regular price 99c. per bot.; this sale 72c.

Young's Keystone Rye.
Others ask $4.00 gal.
Our price, $3.24 gal.

Young's Keystone Rye.
Others ask $1.00 bot.
Our price, 78c. bot.

Young's Blue Grass.
Others ask $5.00 gal.
Our price, $4.19 gal.

Young's Blue Grass.
Others ask $1.25 bot.
Our price, 99c. bot.

Young's "1795" Rye.
Others ask $6.50 gal.
Our price, $5.48 gal.

Young's "1795" Rye.
Others ask $1.50 bot.
Our price, $1.24 bot.

Young's Private Stock.
Others ask $7.00 gal.
Our price, $5.89 gal.

Young's Private Stock.
Others ask $1.75 bot.
Our price, $1.48 bot.

Imported Brandies.

Gournay & Co., bottle, 94c.
Sazerac de Forge et Fils, One Star, bottle, 99c.; Three Star, $1.24.
Sazerac de Forge et Fils, V. O. P., bottle, $1.44.
Martell, One Star, bottle, $1.14; Three Star, $1.33; Three Star, pint bottle, 89c.
Otard Dupuy & Co., One Star, bottle, $1.09; Three Star, $1.29.

Gins.

Holland, domestic, gallon, $1.98; bottle, 47c.
Holland, imported, gallon, $3.19; bottle, 74c.
De Puyerhoff (Geneva), bottle, 79c.
Old Tom, imported, gallon, $3.64; bottle, 84c.
Wynand Fockink Schiedam, bottle, 97c.; large stone jugs, $1.29; half-pint jugs, 24c.

—Scotch and Irish Whiskies.—

A. Usher & Co.'s Gold Cap, bottle, 89c.
A. Usher & Co.'s Special, bottle, 93c.
Sanderson's Mountain Dew, bottle, 98c.
House of Commons Black and White, bottle, $1.19.
J. & G. Stewart's Fine, bottle, $1.08.
J. & G. Stewart's Finest, bottle, $1.18.
Heather Dew, Stone Jugs, imperial quarts, $1.44.
King William IV., V. O. P., bottle, $1.44.
The Heirloom, bottle, $2.09.
Dublin Whiskey Distillery Co., bottle, 93c.
Ennismore's Three Shamrock, bottle, 99c.
Cruiskeen Lawn, large jugs, $1.37.

Cigars.—5th Fl.

Cremo Perfectos, box of 50, sold elsewhere at $1.75; our price, $1.59

Commodore Nelson Invincibles, White Hunter Puritanos, Box of 50, Others ask $2.00; our price, $1.39

"Isna" Havana Cigarros—A very fine short smoke; box of 50, 94c.

Key West Havana Rothschilds—Sold by others at $7 a hundred; our price, $4.96.

Key West Clear Havana Perfectos—Sold by others at $14.00 a hundred; our price for box of 25, $2.49.

Continental Perfectos—Box of 25, sold by others at $1.75; our price, $1.29.

Clear Havana-Puritanos Sublimes—Box of 50, sold by others at $4.50; our price, $3.24.

For Sale.

WEEKLY PAYMENTS: diamonds, watches; small amount down; confidential. MANHATTAN DIAMOND CO., 22 Maiden lane.

For Sale.

DRESS WELL! Pay us $1 weekly and have your clothing made to order. EXCHANGE CLOTHING CO., 239 Broadway, room 4 (elevator.)