COMPLETE REPORTS OF TO-DAY'S RACING AND BASEBALL.

WEATHER—Cloudy to-night; Tuesday showers

BASEBALL RACING and SPORTS

The World. "Circulation Books Open to All."

EVENING EDITION

The World. "Circulation Books Open to All."

WEATHER—Cloudy to-night; Tuesday showers

FINAL COMPLETE BASEBALL and SPORTING RESULTS EDITION

PRICE ONE CENT. NEW YORK, MONDAY, MAY 2, 1904. PRICE ONE CENT.

CLOSE DECISION IN TO-DAY'S GAME AT AMERICAN LEAGUE PARK

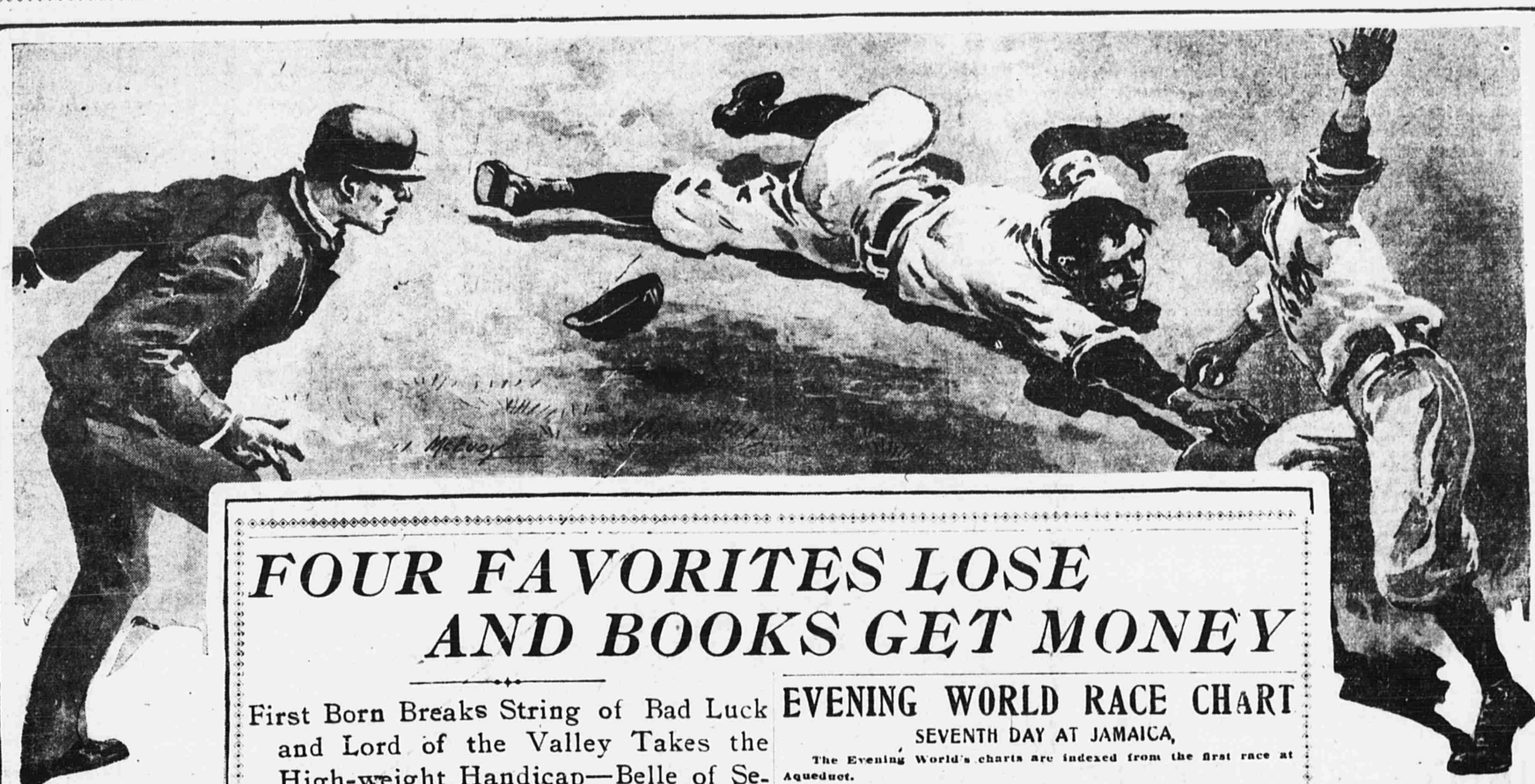

FOUR FAVORITES LOSE AND BOOKS GET MONEY

First Born Breaks String of Bad Luck and Lord of the Valley Takes the High-weight Handicap—Belle of Setauket, Played for Killing, Loses.

The Montague Stakes was the feature at Jamaica to-day and it served to uncover a Metropolitan possibility in James R. Keene's Careless. This gelding made all the running in the Montague and was beaten a neck in a hard drive by Ostrich, from whom he was receiving three pounds.

Careless is in the Metropolitan at 88 pounds and the only handicap he will have is this weight, because a very light boy will have to ride, and boys of that weight with ability are scarce.

Major Daingerfield was a strong favorite in the Montague, but the Major sulked and would not run a lick. Buttons did not like the weight he was carrying and he ran out on the turn.

Jockey W. Hennessy met with an accident in the second race. His mount, Falbala, was thrown on the fence and the boy had his leg badly bruised. Hennessy has not won a race in the East and this seems the culmination of his hard luck.

Began Badly for Talent.

The races began disastrously for the talent. They settled on All Gold as a good thing and they took even money just as if it was all over but the shouting. The second choice was Julia M. and she was also well played. Neither had any speed, so a 12 to 1 shot in Mark Mullen tin canned all the way and beat Morokanta, a 20 to 1 shot, a head. Nevertheless the talent came right back to Danseuse and played her strong. Third was the best she could do. Madrigal, an 8 to 1 chance, made all the running and beat Belle of Setauket a head. The latter opened at 50 to 1 and was backed for a killing, closing at 10 to 1.

No One Wanted Grand Opera.

Grand Opera, carrying the colors of E. E. Smathers, made his appearance in the third race. He was not backed at all, going back in the betting from 4 to 1 to 8 to 1. He ran as the betting indicated, backing up all the way.

The Musketeer was a strong choice in the race, but the cuppy going was against him. Lord of the Valley was lucky in getting a flying break, and he came home with the juicy price of 12 to 1 against him. He barely beat Schoharie, a 10 to 1 chance, who was really the best horse in the race. Willie Sims had a mount in this race. He rode Escuriel.

Favorites Never Prominent.

All Gold was a warm choice in the first race, with Julia M. a strong second choice. On paper it looked like a two-horse race, but in the running of the race the choices were never prominent. Elsie L. was the first to show, but she was outrun by Mart Mullen, who set a hot pace. Morakanta, Joe Cobb and Elsie L. racing in a close bunch behind. Mart Mullen was never caught. Morakanta closed strong in the last furlong, but Mart Mullen hung on and won by a head. Morokanta was five lengths in front of Elsie L.

Another Favorite Outrun.

Danseuse was favorite in the second race, but the best she could do was third. She broke fairly well and was outrun to the stretch. There she ran into a pocket and could not get out in time. Meantime Madrigal and Belle of Setauket were running head and head with Fortune Teller and Auction close behind. In the run home Madrigal held her own under a hard drive and won by a neck from Belle of Setauket, who beat Danseuse half a length. In this race Falbalia was crowded on the fence and badly hurt so that W. Hennessy had to pull her up. Hennessy had his leg badly bruised from contact with the rail.

The Musketeer Tired and Quit.

The Musketeer followed in the wake of other favorites in the third race and was third. He was strongly backed. Lord of the Valley, a 12 to 1 chance, was away quickly with the Musketeer and they raced head and head to the stretch, with Schoharie a couple of lengths away. In the run home The Musketeer tired and quit. Schoharie then came on and finishing strong, forced Lord of the Valley to drive out hard to win by a head. The Musketeer was two lengths away.

Major Daingerfield Sulked.

The Montague Stakes, the fourth race, saw Major Daingerfield a strong favorite, and his colors were also trailed in the dust. Careless, a maiden from the Keene stable and a 10 to 1 chance, went to the front and tincanned. Buttons went up to him at the end of a quarter and they raced head and head to the far turn, where Ostrich moved up strong. On the turn Buttons ran out and quit, and Ostrich joined Careless. They fought it out all the way home, Ostrich winning by a neck. Andy Williams was ten lengths away. Major Daingerfield sulked all the way and was never dangerous.

First Born First Winnig Favorite

The fifth race was red hot. The horses ran head and head nearly all the way. First Born, Benlala and Mouzon rushed into the stretch head and head, where Hawtrey was shut off. The latter then closed very strong and they swept by the judges in a line. First Born getting the decision by a head. Beulala beat Hawtry a head, while Muozon was a head away.

Kohinoor Takes Sixth.

Belle of Wakefield, Willigesse and Waterford were the pacemakers in the sixth, followed by Trouville, Kohinoor and Bound Brook. They held this order to the stretch, where Kohinoor came through and taking the lead won easily by a length and a half from Bound Brook who beat Waterford a length. The latter tried to run out at the head of the stretch.

HIGHLANDERS WIN AN EASY VICTORY

They Defeated Unfortunate Senators Again To-Day by Score of 5 to 0—Hughes Pitched Great Ball for Griffith's Team.

HIGHLANDERS.

	R.	1B.	P.O.	A.	E.
Conroy, 3b.	2	2	0	1	1
Fultz, cf.	1	2	2	0	0
Keeler, rf.	0	2	2	0	0
Elberfeld, ss.	0	1	2	5	1
Williams, 2b.	0	0	3	5	0
Anderson, lf.	0	0	2	0	0
Ganzel, 1b.	1	1	13	0	0
McGuire, c.	0	1	3	0	0
Hughes, p.	1	2	0	6	1
Totals	5	9	27	17	3

WASHINGTONS.

	R.	1B.	P.O.	A.	E.
Moran, ss.	0	1	3	5	1
Thoney, cf.	0	2	2	0	0
Selbach, lf.	0	2	2	0	0
Stahl, 1b.	0	0	10	0	0
McCormick, 2b.	0	0	1	3	0
Cassidy, rf.	0	1	1	0	0
Kittridge, c.	0	0	5	0	0
Patton, p.	0	0	0	5	0
Coughlin, 3b.	0	0	1	2	0
*Drill	0	1	0	0	0
Totals	0	6	25	15	1

*Drill batted for Patton.

Score by Innings.

Washington	0	0	0	0	0	0	0	0	0	0—0
Highlanders	0	0	0	2	3	0	0	0	0	x—5

First Base on Balls—Off Hughes, 3; off Patton, 2. Struck Out—By Hughes, 2; by Patton, 2. Stolen Bases—Selbach, McCormick. Double Plays—Williams and Elberfeld, McCormick, Moran to Stahl. Hit by Pitcher—By Hughes, 1; by Patton, 1. Wild Pitch—Hughes. Umpires—Connolly and Carpenter.

AMERICAN LEAGUE PARK, NEW YORK, May 2.—The Highlanders won the first game of the series with the Senators to-day without much effort.

The visitors couldn't do anything with Highes's fast benders when hits meant runs. Patton pitched a good game, but timely batting by Elberfeld, Conroy and Fultz won for the Highlanders.

First Inning.

Moran made first on Elberfeld's fumble of his grounder. Ganzel got under Thony's foul. Cassidy was easy on his sparer to Fultz. Selbach beat out a barom off Hughes's mit. Elberfeld threw out Coughlin on a difficult chance. NO RUNS.

Conroy led off with a safe bunt. Fultz sacrificed and was thrown out by Patton. Keeler perished on a grounder to McCormick. Elberfeld boosted an easy one to Selbach. NO RUNS.

Second Inning.

McCormick was allowed to amble. He took second when Stahl sacrificed and was thrown out by Hughes. McCormick made third on a wild pitch. Kittridge grounded to Elberfeld and McCormick was thrown out at the plate. Patton sent a fast one to Conroy and Kittridge was forced at second. Williams getting the put out. NO RUNS.

Williams was retired on a close decision on his grounder to Moran, who threw him out at first. Anderson also grounded to Moran and died at first. Ganzel suffered the same identical fate. NO RUNS.

Third Inning.

Moran gave Keeler an easy fly. Thoney beat out a fine stop by Elberfeld. Cassidy was safe on Conroy's wild throw. Selbach hit sharply to Elberfeld and a fast double play resulted. Williams got the put-out at second. NO RUNS.

McGuire singled to right. Hughes

(Continued on Second Page.)

KENTUCKY DERBY WON BY ELWOOD

15 to 1 Shot Carries Off Blue Ribbon Turf Event To-Day—Ed. Tierney Was Second and Brancas Third.

LOUISVILLE, Ky., May 2.—The Kentucky Derby, the blue ribbon event of the South and West, was run to-day. Elwood, a 10 to 1 shot, was the winner. Ed Tierney, at 5 to 1, was second and Brancas third. The distance was a mile and a quarter and the time was 2.08.

The track was fast and the race was an open one, with even its small field.

The odds on the event, post time, were: Proceeds, 7 to 5; Brancas, 5 to 2; Ed. Tierney, 3 to 1; Prince Silverwings, 7 to 1; Elwood, 10 to 1.

The record time for the race is 2.06 1-4, made by Lieutenant Gibson, in 1900.

Summaries of other races follow:

FIRST RACE—Five and one-half furlongs.—Won by Walnamoven, 2 to 1 and even; Bad News, 4 to 1 for place, was second; Colonial third. Time—1.08 1-4.

SECOND RACE—Half-mile.—Won by Lady Lasca, 3 to 1 and 6 to 5. Moorish Damsel, 8 to 1 place, was second and Eckstein third. Time—0.49.

THIRD RACE—Three-quarters of a mile.—Won by Henry Bert, 3 to 5 and 1 to 4; Maritana, even for place, was second; Jake Greenberg, third. Time—1.16.

FIFTH RACE—One-half mile.—Won Won by Walter Arnold, 4 to 1 and 8 to 5; Enchanter, even for place, was second; Kurtzman, third. Time—0.49 1-2.

SIXTH RACE—One mile.—Won by Clouety, 5 to 1 and 2 to 1; Mintbed, 4 to 5 for place, was second; Bell the Cat third. Time—1.45 1-4.

EVENING WORLD RACE CHART

SEVENTH DAY AT JAMAICA.

The Evening World's charts are indexed from the first race at Aqueduct.

85 FIRST RACE—$700 added; selling; for three-year-olds and up; six furlongs. Start good. Won driving. Time—1.14 1-5. Winner, b. c., by Golden Dawn—Bas Bleu. Owner—E. Burke.

Index.	Horses.	Jockeys.	Wt.	St.	¼	½	¾	⅞	Fin.	Open.	Clos.	Pl.
(72)	Mart Mullen	Fuller	113	2	1½	1	1½	11	11½	15	12	4
57	Morokanta	Hildebrand	111	4	4	3h	2h	2h	2h	4	2	5
84	Elsie L.	Cormack	110	1	2h	2h	3½	3½	3½	15	15	7
76	Monadnock	Robertson	96	9	8	8½	8	7	4h	10	12	1
—	Joe Cobb	Redfern	113	5	3½	4½	4h	4h	5h	20	40	12
85	All Gold	McCue	114	3	5½	5½	6h	5½	6½	1	9-10	2-5
(54)	Julia M.	H. Phillips	101	8	6½	7½	5h	d2	7h	3	3	4-5
54	Orloff	Creamer	110	8	7½	6h	7½	8	8h	100	100	40
81	Silver Heels	Bullman	113	4	8½	9	9	9	9	30	20	12

Mart Mullen had plenty of speed and finished out strong. Morokanta closed fast. All Gold and Julia M. outrun all the way.

86 SECOND RACE—$600 added; selling; for maiden fillies and geldings; five furlongs. Start poor. Won driving. Time—1.02 3-5. Winner, b. f., by Magician—Makallah. Owner—W. C. Daly.

Index.	Horses.	Jockeys.	Wt.	St.	¼	½	¾	⅞	Fin.	Open.	Clos.	Pl.
53	Madrigal	Creamer	100	1	1h	1h	2½	1h	1h	5	8	3
82	Belle of Satuket	Michaels	101	3	2½	2½	1h	2½	3h	10	4	4
20	Danseuse	A. Brennan	94	6	5½	5	3½	3½	3½	2	8-5	7-10
53	Auction	Hildebrand	101	7	3½	3h	4½	4h	4h	4	5	8-5
—	Flavor	Crimmins	94	9	8½	6	6	5	5h	20	30	12
56	Fortune Teller	Redfern	107	10	4h	4h	5	6	6½	6	8	3
20	Lorida	Finnegan	94	3	7½	7	7	7	7h	10	20	8
58	Pygmalion	H. Callahan	103	8	9	9	8	8	8h	10	12	5
—	Perplexity	R. Fisher	94	4	6½	8	9	9	9½	50	60	20
—	Ida S.	O'Brien	99	11	10	10	10	10	10	40	100	40
83	Falbala	W. Hennessy	96	2		broke down				10	15	6
—	Baronetta	Ware	100	12		left at post				50	100	40

Not much choice between the first three. Auction and Fortune Teller showed speed.

87 THIRD RACE—For three-year-olds and up; five and a half furlongs. Start poor. Won driving—Time—1.07. Winner, br. c., by Hastings—Lady Violet. Owner—J. D. Adkins.

Index.	Horses.	Jockeys.	Wt.	St.	¼	½	⅝	¾	Fin.	Open.	Clos.	Pl.
57	Lord of the Valley	Bullman	113	1	2h	2	2h	2h	1h	10	12	5
59	Schoharie	Burns	111	4	8½	5½	3h	3h	2h	10	10	4
76	The Musketeer	Shaw	121	2	1h	1h	1h	1h	2h	2	2	4-5
44	Bardolph	H. Phillips	114	5	4	4h	4h	4h	4h	5-2	15-5	1
12	Fustian	McCue	120	6	6h	5h	5h	5h	5h	4	6	2
—	Escuriel	Sims	100	3	3h	6h	6h	6h	6h	100	100	40
76	Gold Dome	H. Callahan	102	8	8h	8h	7h	7h	7h	8	8	3
—	Grand Opera	Hildebrand	140	7	7h	7h	8	8h	8½	4	8	2
29	Cherry Song	Michaels	101	9	9	9	9	9	9	100	200	80

Lord of the Valley was lucky in getting a good break. Schoharie was best and should have won. The Musketeer quit in the last sixteenth.

88 FOURTH RACE—The Montague Stakes; for three-year-olds and up; $2,000 added; one mile and a sixteenth. Start good. Won driving. Time—1.47 3-5. Winner, b. c., by Order—Blumage. Owner—Beston Stable.

Index.	Horses.	Jockeys.	Wt.	St.	¼	½	¾	1	Fin.	Open.	Clos.	Pl.
82	Ostrich	Fuller	109	3	3½	3h	3½	1h	1h	5	16-5	6-5
—	Careless	Burns	106	1	1½	1h	1	2h	2½	4	12	3
—	Andy Williams	Redfern	120	2	4h	5	4	4	5h	7-5	2	2-5
52	Major Daingerfield	Odom	120	4	5	4½	4½	3h	4h	7-5	13-10	1-2
52	*Buttons	H. Phillips	123	5	2½	1½	2h	5	5	7-5	2	3-5

*Coupled.

Not much choice between the first two. Andy Williams ran a fair race. Daingerfield sulked. Buttons overweighted.

89 FIFTH RACE—$700 added; selling; for two-year-olds; five furlongs. Start good. Won driving. Time—1.03. Winner, b. c., by Locohatchie—Dolores. Owner—F. Farrell.

Index.	Horses.	Jockeys.	Wt.	St.	¼	½	¾	1	Fin.	Open.	Clos.	Pl.
73	First Born	Cormack	97	5	4h	3h	2½	1h	1h	8-5	8-5	2-5
—	Ben Lala	H. Callahan	99	4	3h	2h	2h	2h	2h	3	5	8-5
84	Hawtrey	H. Phillips	102	2	5	5	4h	4h	3h	5	3	1
25	Muozon	Finnegan	94	3	1h	1½	1h	3d	4h	3	5	8-5
68	Raimert	Creamer	99	1	2½	4h	5	5	5	8	8	5-2

Hawtrey was best. Was shut off twice and would have won in another jump. No choice between the next three.

90 SIXTH RACE—$600 added; for maiden three-year-olds; six furlongs. Start good. Won driving. Time—1.16 1-5. Winner, br. c., by Kingston—Royal Gem. Owner J. W. Keene.

Index.	Horses.	Jockeys.	Wt.	St.	¼	½	¾	⅞	Fin.	Open.	Clos.	Pl.
44	Kohinoor	Redfern	112	11	10	5h	4½	4	1½	5-2	11-5	1
72	Bound Brook	H. Phillips	112	4	4h	9	1h	1½	2h	6	10	4
24	Waterford	Burns	109	8	5½	3h	2½	2½	3h	4	4	8-5
43	Trouville	Michaels	112	3	7h	4h	6	6	4½	15	15	6
60	St. Preece	H. Cochran	112	9	6h	6	5	5	5½	4	6	2
7	Hoss	Cormack	107	13	12	12	12	7	6h	10	12	5
13	Belle of Wakfield	Hildebrand	107	1	11	11½	10	10	7½	5	8	3
2	Scintilla	Ashworth	112	10	8h	8	8	8	8	100	100	40
60	Billy Roche	Fuller	109	14	9	10	10	10	9	7	7	3
54	Flying Charcoal	Creamer	109	7	2h	7	7	9	10	30	20	8
—	Bouvier	Wade	109	6	11	11	11	11	11	100	100	40
35	Willigresse	R. Fisher	107	2	2½	9	9	12	12	100	300	100
60	Pond Lily	Crimmins	107	15	13	13	13	13	13	50	30	10
60	Pennrock	McCue	115	12	14	14	14	14	14	15	20	8
72	Stone Arabia	Bullman	112	16	15	15	15	15	15	15	20	8
—	Remittal	Sims	112	5	pulled up					30	60	25

Kohinoor came from behind and finished out strong. Waterford lost a lot of ground trying to run out at the head of the stretch. Bound Brook improved.

JAMAICA ENTRIES FOR TO-MORROW.

JAMAICA RACE TRACK, May 2.—The entries for the races to be decided here to-morrow are as follows:

First Race—Selling; six furlongs.

67 The Bowery 95 — 67* Clear the Arena 93
72 Dancing Bells 88 — 72 Esher Leaf 94
79 Gay Lothario 103 — 64 Brigadier 111
62 Young Henry 126 — 67 Half Holiday 93
55 Petit Bleu 105 — 73 Go Between 105
81 Cranesville 108 — 64 Rob Roy 105
80 Widow's Mite 111 — 62 The Don 109
65 B. of B. Meade 93
65 Sing's Master 100

Second Race—Two-year-olds; four and a half furlongs.

51 St. Bellane 112 — Virgo 104
30 Passedena 112 — Garrett 104
— Phoebus 107 — 81 Nevada 104
— Earldom 107 — 83 Jungle Imp. 107
20 Old Hal 107 — 61 Sylvanite 107
— Invader 107 — 84 Incense 104
70 Gottowin 104 — 51 Melrose 112
— Goldflour 104

Third Race—Selling; six furlongs.

55 Jesse Lynn 104 — Mary Glenn 99
21 Mutiny 105 — 43 Love Note 100
(55) Princelet 101 — 55 Petit Bleu 101
— Athiana 104 — 64 Rob Roy 100
42 Neither One 105 — Escobar 104
— The Cricket 90 — Miss Shylock 98
— Fermagant 91 — 54 Brigadier 107
42 Paul Clifford 111 — 48 Durn'g Glass 108

55 B. of B. Mc 92 — 67 Clear the Arena 92
42 Hobkirk 106

Fourth Race—Williamsburg Handicap; six furlongs.

(40) Orthodox 126 — 28 Conking 109
— Lady Amelia 122 — 70 Tom O'Day 107
(74) Jacquin 116 — Glad Smile 93
74 Tim Payne 110 — 70 Eagle 98
74 Emergency 106 — Cavalta 97
78 Palette 108 — Inquisitive Girl 97
— E. E. Shaw 106 — Monsoon 99
— King Albert 104 — 60 Fernrock 99
— Tyron 109

Fifth Race—Selling; mile and seventy yards.

80 Totness 92 — 75 Sir Roche 108
(80) Honolulu 103 — (47) April Shower 109
28 Fort Plain 104 — 57 St. Gallen 99
— Latheron 91 — 80 Sarah Mastodon 107
75 Gaviota 103 — 80 Midshipman 90
— Tantalus Cup 108 — 48 Stonewall 97
(39) Naintor 105 — 55 B'h. M'Gowan 85
50 Dark Planet 109 — 75 Daly 104
69 Ld Melbourne 100 — 75 Go-Between 98
64 Dimple 81 — 84 Courtmald 103

Sixth Race—Handicap; mile and seventy yards.

(81) Lord Badge 126 — 84 Masterman 103
85 All Gold 120 — 37 Hurlyn 100
52 Wotan 115 — 84 Lord Advocate 90
— Gold Saint 113
71 Sheriff Bell 111

GIANTS SHUT OUT THE BEANEATERS

Luther Taylor Was in Great Form for First Appearance of McGraw's Men at the Hub.

NEW YORK.

	R.	1B.	P.O.	A.	E.
Browne, lf.	1	1	0	0	0
Devlin, 3b.	0	2	1	1	0
Meyers, 1b.	0	1	2	0	0
McCormick, cf.	0	1	3	0	0
Dahlen, ss.	0	0	3	0	0
Gilbert, 2b.	0	0	2	4	0
Warner, c.	0	0	4	1	0
Taylor, p.	0	0	2	1	0
Totals	2	5	27	17	0

BOSTON.

	R.	1B.	P.O.	A.	E.
Getz, cf.	0	0	1	0	0
Lefferts, 1b.	0	0	15	2	0
Cannell, rf.	0	0	2	0	0
Cooley, lf.	0	0	1	0	0
Abbaticchio, ss.	0	0	2	5	0
Selchauty, 3b.	0	0	1	3	0
Raymer, 2b.	0	2	6	2	0
Moran, c.	0	0	4	2	0
Pittinger, p.	0	0	2	1	0
Wilhelm, p.	0	0	0	1	0
Totals	0	4	27	19	3

SCORE BY INNINGS.

New York	1	1	0	0	0	0	0	0	0	2
Boston	0	0	0	0	0	0	0	0	0	0

First base on errors—New York, 1. Base on balls—By Pittinger, 2; Wilhelm, 2; by Taylor, 2. Struck out—By Pittinger, 2; Taylor, 8; Raymer, Pittinger. Double plays—Taylor, Gilbert, McGann. Umpires—Moran and Zimmer. Time—1h. 40m. Attendance—509.

(Special to The Evening World.)

SOUTH END GROUNDS, BOSTON, May 2.—For the first time this year the Giants headed by McGraw appeared here and they got a hearty welcome, as they always do. After the exhibition by the National League champions here last season Boston looks upon New York to carry off the honors of that body. McGinnity and Mathewson are prime favorites and despite the punishment they so often inflict upon the local band there is always cheering for their work.

First Inning.

Browne's liner was muffed by Raymer. Devlin walked. McGann tried to sacrifice, but Pittinger threw wide to Delehanty. Browne scoring. McGann reaching second and Devlin third. Mertes was an easy out at first. McCormick flied out to Cooley. "Batty" threw out Dahlen. ONE RUN.

Geier retired at first. Fenney was passed and doubled on Cannell's hit to Taylor. NO RUNS.

Second Inning.

Gilbert walked and went to second on Warner's out, Pittinger to Tenney. Taylor fanned. Browne's single put Gilbert home and he was out on Del's pick-up of Devlin's hit and threw to second. ONE RUN.

Cooley flied out to Mertes, Abbaticchio sent a fly to McCormick and Delehanty one to Warner. NO RUNS.

Third Inning.

Devlin singled to centre but was nailed stealing second. McGann died at first. Mertes singled through Delehanty. McCormick flied out to Raymer. NO RUNS.

Raymer was the first Bostonian to single. Moran put on one for Mertes. Pittinger hit the ofc. Raymer died stealing second. NO RUNS.

Fourth Inning.

Gilbert was safe on Raymer's juggle.

(Continued on Second Page.)

JAPS PUSH ON AFTER VICTORY IN YALU BATTLE

They Gained a Firm Foothold in Manchuria by the Engagement Yesterday and Are Still Vigorously Pursuing the Russians, Who Are Retreating Toward the North Hills.

30,000 MEN FOUGHT ON EACH SIDE; JAPS LOST 700 AND RUSSIANS 800.

In Charge Which Resulted in Occupation of Russian Lines at Chiu Tien Cheng Troops Fell Back in Confusion—Japs Crossed River on Pontoon Bridges.

LONDON, May 2.—News of another big battle between the Russians and Japanese at Fengwangcheng, to which point the Russians have retreated, leaving 800 dead and wounded at the Yalu River, is looked for at any time. It is considered that the Japanese by their victory of Sunday established that the Russians are not as strongly intrenched in Manchuria as was supposed, and will continue their victorious aggressive tactics.

A battle at Fengwangcheng would prove to be an extremely bloody encounter. The Russians have been concentrating men there and it would be necessary for a big force of Japanese to attack with any hope of success. Victory for the Japanese would give them command of the great Peking road from the Yalu to Fengwangcheng and open a way for them to the railroad running down to Port Arthur.

The Japanese, although they lost 700 men in the battle of yesterday, in which they crossed the Yalu, stormed the bluffs and captured four miles

(Continued on Second Page.)

BROOKLYNS WALLOP THE PHILADELPHIAS

BROOKLYN.

	R.	1B.	P.O.	A.	E.
Strang, 2b.	1	1	3	3	1
Sheckard, lf.	0	3	1	0	0
Lumley, rf.	1	1	4	0	0
Dobbs, cf.	0	0	2	0	0
Babb, ss.	0	0	1	2	0
Dillon, 1b.	0	0	7	3	0
McCormick, 3b.	0	2	0	0	0
Bergen, c.	0	0	1	1	0
Curtis, p.	0	0	1	0	0
Totals	3	8	27	10	1

PHILADELPHIA.

	R.	1B.	P.O.	A.	E.
Thomas, cf.	0	1	5	0	0
Gleason, 2b.	0	0	4	2	1
Wolverton, 3b.	0	3	0	3	0
Doyle, 1b.	0	0	6	2	0
Titus, rf.	0	0	3	0	0
Van Buren, lf.	0	1	2	0	0
Hulswitt, ss.	0	0	3	1	0
Dooin, c.	0	1	4	2	0
Fraser, p.	0	0	2	1	0
Total	0	6	27	12	2

SCORE BY INNINGS.

Brooklyn	0	1	0	1	0	0	1	0	0	3
Philadelphia	0	0	0	0	0	0	0	0	0	0

Earned runs—Brooklyn, 1; Philadelphia, 0; two-base hits—Dillon; double play—Gleason to Hulswitt and Doyle; stolen bases, Wolverton, 2; Dillon, Strang; sacrifice hits—Dillon; first base on called balls—Off Cronin, 2; off Fraser 5; left on bases—Brooklyn, 8; Philadelphia, 8; struck out, by Cronin, 2; by Fraser, 3. Time of game—Two hours and ten minutes. Umpire—Emslie.

PHILADELPHIA, Pa., May 2.—After a most disastrous Eastern trip, the Phillies returned here to-day, playing the first game of a series with the Brooklyns. The Quakers presented another change in their team. Jack Doyle was sent to first in place of Hall. This makes the third player who has decorated this bag this season. Another new face was seen in left field, Van Buren, the Westerner, replacing Barry. It is hoped that with these two positions strengthened the Phillies will now strike a winning gait.

First Inning.

Stray drove the first ball to centre for a sack. Sheckard gave Thomas a high one. Lumley forced Strang at second, Gleason to Hulswitt. Lumley was caught napping off first, Dooin to Doyle. NO RUNS.

Thomas drove a liner into Sheckard's hands. Gleason was retired by Strang and Dillon. Wolverton singled and

(Continued on Second Page.)

RESULTS OF TO-DAY'S GAMES.

NATIONAL LEAGUE.

NEW YORK AT BOSTON.

New York	1	1	0	0	0	0	0	0	0	—	2
Boston	0	0	0	0	0	0	0	0	0	—	0

Batteries—Taylor and Warner; Pettinger and Moran.

BROOKLYN AT PHILADELPHIA.

Brooklyn	0	1	0	1	0	0	1	0	0	—	3
Philadelphia	0	0	0	0	0	0	0	0	0	—	0

Batteries—Cronin and Bergen; Fraser and Dooin.

ST. LOUIS AT CINCINNATI.

St. Louis	0	3	0	0	0	0	2	0	—	5	
Cincinnati	0	0	0	0	1	4	2	1	—	8	

Batteries—Taylor and Byers; Sutthoff and Schlei.

PITTSBURG AT CHICAGO.

Pittsburg	0	0	0	1	0	1	1	1	—	3	
Chicago	0	0	3	1	1	0	3	0	—	8	

Batteries—Camnitz and Phelps; Wicker and Kling.

AMERICAN LEAGUE.

WASHINGTON AT NEW YORK.

Washington	0	0	0	0	0	0	0	0	0	—	0
New York	0	0	2	3	0	0	0	0	0	—	5

Batteries—Patten and Kittridge; Hughes and McGuire.

PHILADELPHIA AT BOSTON.

Philadelphia	0	0	0	0	1	2	0	0	0	—	3
Boston	0	0	0	0	0	0	0	0	0	—	0

Batteries—Waddell and Schreck; Tannehill and Criger.

CHICAGO AT ST. LOUIS.

Chicago	0	0	0	0	1	0	4	4	0	—	9
St. Louis	0	1	0	0	1	2	0	1	1	—	6

Batteries—Smith and Sullivan, Sudhoff and Sugden.

CLEVELAND AT DETROIT.

Cleveland	0	1	0	0	0	0	1	0	2	—	4
Detroit	4	0	0	1	0	0	0	1	—	6	

Batteries—Donohue and Abbott; Donovan and Buelow.

NATIONAL LEAGUE STANDING.

	W.	L.	P.C.		W.	L.	P.C.
New York	10	2	.833