COMPLETE REPORTS OF TO-DAY'S RACING AND BASEBALL.

WEATHER—Showers, cooler; Wednesday fair.

BASEBALL RACING SPORTS

The World. "Circulation Books Open to All."

EVENING EDITION

"Circulation Books Open to All."

WEATHER—Showers, cooler; Wednesday fair.

FINAL COMPLETE BASEBALL and SPORTING RESULTS EDITION

PRICE ONE CENT. NEW YORK, TUESDAY, JUNE 7, 1904. PRICE ONE CENT.

MAJOR DAINGERFIELD BEATS AFRICANDER

Latter Is Made Favorite in the Betting on the Standard Stakes, but the Major Runs to Form in the Mud and Wins in a Drive.

Irish Lad, The Picket and High Ball Are Scratched from the Big Race—Burns Lands Buttling, 60 to 1 Shot, Home in Front in the Sixth.

(Special to The Evening World.)

GRAVESEND RACE TRACK, June 7.—In spite of the fact that Major Daingerfield easily beat Africander in muddy going a few days ago, Africander was made a 6 to 5 favorite over him in the Standard Stakes this afternoon. Africander was even better thought of than Hermis, who was a strong second choice. Form was triumphant, for Major Daingerfield came right back and beat Africander a length in a hard drive.

Hermis was disgracefully beaten, but this was foreshadowed in the betting ring. He went back in the betting. Hermis had all his speed and he went by the stand at the end of the first quarter with Phillips holding him down under double wraps. On the backstretch Africander moved up steadily and easily and on the turn Hermis quit absolutely and positively.

Major Daingerfield all this time was paddling along in behind Hermis and Africander, and when Hermis quit the Major closed on Africander. In the stretch Africander stood him off with all the bulldog tenacity that has made him famous, but he had to give way to the Major, and the latter drew away in the final sixteenth. Hermis stopped so fast that he was nearly a sixteenth of a mile behind Africander.

Waterside demonstrated again that here is at least one Watercress that can run in the mud. He just breezed home an easy winner in front of Gamara, John F. also showed that mud is his game, for he beat good three-year-olds like Ormonde's Right, Collector Jessup and James V. in the opening dash handily.

The track was very heavy to-day and the weather cloudy. The attendance was only fair.

John F. First in Handicap.

The opening event was a handicap for three-year-olds and a very open affair. No horse was backed with a great deal of confidence, and there was a general disposition on the part of the public to duck it. James V. was the favorite, but a lukewarm one. He ran anything but like a favorite. He was bumped into early and never showed any speed after that. Collector Jessup and John F. raced head and head to the stretch, where John F. came away and won ridden out by a length and a half from Ormonde's Right, who closed strong and beat Collector Jessup a length for the place.

Flammula's Close Shave.

Flammula was served up as an even favorite in the second race. It will be a long time before the price is kept as close again. It took all of Shaw's skill to get Flammula home a nose in front of Coppelia, a 10 to 1 chance. Coppelia made the running as far as the backstretch, and then gave way to Flammula, who led to the stretch, with Coppelia and Witchcraft next. When they straightened out for home Coppelia shook off Witchcraft and rapidly closed on Flammula but did not quite get up, the latter winning by a nose. Coppelia was a length and a half in front of Ella Snyder.

Waterside Won All the Way.

Mr. Bennington scratched Blandy in the third race and started Waterside. Unlike most Watercress horses Waterside is a pronounced mud runner and he simply tin-canned in front all the way. Gamara, a 20 to 1 shot, developed unexpected speed in the mud and was an easy second, four lengths behind the winner. Amberjack, who had no speed, was third, six lengths away.

Major Daingerfield's Stake.

The withdrawal of Irish Lad and The Picket robbed the Standard Stakes of much of its interest, but as Africander, Hermis, Broomstick and Major Daingerfield were left in the race was very interesting. Africander and Hermis opened equal choices and the talent at once manifested their preference for Africander. He was backed down while Hermis receded. Hermis was full of running and set the early pace with Montreson. The latter was soon done and on the backstretch Africander moved up and joined Hermis. On the turn Hermis was done and the crowd looked for a contender. They saw Major Daingerfield three lengths away going easy. On the turn into the stretch Major Daingerfield closed and a drive followed. There was some bumping and then Major Daingerfield drew away and won by a length from Africander, who beat Hermis fifteen lengths for the place.

Cincinnatus Won Easily.

Queen Belle, Dapple Gold and Southampton were the pacemakers to the stretch, where Cincinnatus came through on the rail and won easily by three lengths from The Rhymer, who was a neck in front of Dapple Gold.

60-to-1 Shot Wins Sixth.

Niblick and Observer raced head and head to the stretch in the sixth, where Buttling raced to the front and won by two lengths from Niblick, who was a length and a half in front of Confessor. Buttling was a 60-to-1 shot.

RESULTS AT KENILWORTH.

KENILWORTH PARK, BUFFALO, June 7.—The racing here to-day resulted as follows:

FIRST RACE — For three-year-olds and upward; one mile.—Play Ball, 93 (W. Daly), 6 to 1, 8 to 5 and 3 to 5, won; Harbor, 94 (C. Smith), 7 to 5, 1 to 2 and out, second; Commena, 104 (McCafferty), 15 to 1, 6 to 1 and 3 to 1, third. Time—1.43 4-5.

SECOND RACE—For two-year-olds; five furlongs.—Derry, 114 (McCafferty), 3 to 5, won; Reward, 101 (W. Storm), 5 to 1, second; Hardy Bill, 104 (Creamer), 7 to 1, third. Time—1.03 3-5

THIRD RACE—Maiden three-year-olds and upward; mile and seventy yards.—Stone Arabia, 96 (McCafferty), 11 to 10, won. Madden, 96 (Rencamp), 3 to 1, was second and Early Boy, 69 (C. Smith), 6 to 1 third. Time—1.47 2-5.

FOURTH RACE—For three-year-olds and upward; mile and an eighth.—Wire In, 113 (Romanelli), 3 to 1, won; Latheron, 96 (McCafferty), 2 to 5, was second and Lord Hermence, 96 (McKinney), 20 to 1, third. Time—1.56.

FIFTH RACE—Two-year-old fillies and geldings; four and a half furlongs.—Homebred, 104, C. Smith, 8 to 5 and 1 to 2, won; Subtle, 94, Quinn, 7 to 2 and even, second; Wheel, 94, McCafferty, 3 to 1 and 6 to 5, third. Time—0.57.

DELMAR WINNERS.

DELMAR RACE TRACK, ST. LOUIS, Mo., June 7.—The winners of the races run here to-day are as follows:

FIRST RACE—Six and a half furlongs.—Won by Behoove, 6 to 5 and [illegible] 2; Dolinda, 7 to 10 for place, was second; Velasquez, 1 to 2, third. Time—1.26 1-2.

SECOND RACE—Five and one-half furlongs.—Won by Lady Fair, 6 to 1 and 2 to 1; Wakeful, 6 to 1 for place, was second; Sylvan Belle, 3 to 2, third. Time—1.00.

THIRD RACE—Three-quarters of a mile.—Won by Birdpond, 8 to 1 and 3 to 1; King Fox, even for place, was second; Yellmantown, 3 to 5 third. Time—1.21

FOURTH RACE—Three-quarters of a mile.—Won by Elastic, 3 to 5; Autumn Leaves, even for place, was second; Martins, 2 to 5, third. Time—1.19 1-4.

FIFTH RACE—Five-eighths of a mile.—Won by Gay Adelaide, 7 to 10 and 1 to 3; My Eleanor, 3 to 5 for place, was second; Fay Templeton, 1 to 4, third. Time—1.06.

SIXTH RACE—One mile and one-sixteenth of a mile.—Won by Main Spring, 5 to 2 and 4 to 5; Easter Worth, 8 to 1 for place, was second; Lynch, 6 to 5, third. Time—1.54 3-4.

RESULTS AT HARLEM.

HARLEM RACE TRACK, CHICAGO, June 7.—Following are the results of the races run here to-day:

FIRST RACE—Eleven and a half furlongs.—Won by Gallant Cassie, 12 to 1 and 5 to 1; Dixie Andrews, 9 to 1 and 3 to 1, was second; Mellwood, 12 to 1 and 5 to 1, third. Time—0.56 3-5.

SECOND RACE—Four and a half furlongs.—Won by Adare, 6 to 5 and 1 to 2; Bert Osra, 9 to 1 and 3 to 1, was second; Green Rose, 10 to 1 and 4 to 1, third. Time—0.55 3-5.

THIRD RACE—Six furlongs.—Won by Canteen, 9 to 5 and 9 to 10; Peter J. Somers, 6 to 1 and 5 to 2, was second; Singing Master, 5 to 1 and 2 to 1, third. Time—1.16 1-5.

FOURTH RACE—Seven furlongs.—Won by Gregor K., 1 to 2 and 1 to 4; Soufriere, 11 to 5 and 2 to 5, was second; Foncasta, 10 to 1 and 2 to 1, third. Time—1.29 3-5.

FIFTH RACE—Five furlongs.—Won by Florentine, 11 to 5 and 1 to 2; Squire Johnson, 11 to 1 and 2 to 1, was second; Pinkerton, even and 1 to 3, third. Time—1.02 3-5.

LATONIA FINISHES.

LATONIA RACE TRACK, Ky., June 7.—The races held here to-day resulted as follows:

FIRST RACE—Six furlongs.—Won by Icicle, 2 to 1; St. Hera, 7 to 2, was second; Haidee, 10 to 1, third. Time—1.14 1-4.

SECOND RACE—Five furlongs.—Won by Handzarn, 1 to 6; Dixelle, 8 to 1, was second; Walzetto, 8 to 1, third. Time—1.02.

THIRD RACE—Seven and a half furlongs.—Won by Montpelier, 8 to 5; Dutiful, 8 to 1, was second; Two Penny, 12 to 1, third. Time—1.34 1-2.

FOURTH RACE—Latonia Oaks; one mile and a quarter. Won by Outcome, 1 to 5; Memories, 1 to 5, was second; Variora, 4 to 1, third. Time—2.08 1-4.

FIFTH RACE—Five and a half furlongs.—Won by D. R. Leggo, 3 to 4; Retort, 6 to 1, was second; McClellan, 15 to 1, third. Time—1.08 1-2.

SIXTH RACE—One mile.—Won by Jake, 3 to 1; Jigger, 7 to 5, was second; Christmer, 6 to 1, third. Time—1.40.

The Freshness of the Fair adds to its attractiveness. Pennsylvania Railroad Coach Excursion June 9. Round trip, $2.00. *

GIANTS BEFORE TO-DAY'S DEFEAT.

Warner

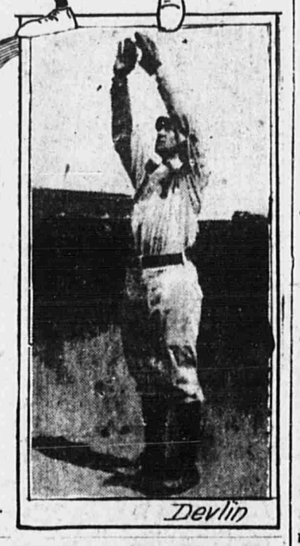
Devlin

DODGERS LOSE TO THE WHITE SOX

Chicagos Take Close Game from the Brooklyns Across the Bridge by a Score of Two to One.

SCORE BY INNINGS.

Chicago	0	0	0	0	2	0	0	0	0	—2
Brooklyn	0	0	0	0	0	0	0	0	1	—1

BATTING ORDER.

Brooklyn.	Chicago.
Sheckard, lf.	Smith, cf.
Lumley, rf.	Casey, 3b.
Dobbs, cf.	Chance, 1b.
Jacklitsch, 1b.	Slagle, lf.
Jordan, 2b.	Jones, rf.
Babb, ss.	Evers, 2b.
McCormick, 3b.	Tinker, ss.
Bergen, c.	O'Neil, c.
Poole, p.	Corridon, p.

Umpire—Mr. Zimmer.

(Special to The Evening World.

WASHINGTON PARK, BROOKLYN, June 7.—The Chicagos defeated the Brooklyns to-day at these grounds by a score of 2 to 1. Jimmy Sheckard practically lost the game on a bad play of Chance's single in the fifth inning which he let go past him, giving the batter three bases on the hit. Corridon pitched a splendid game for the Chicagos, only allowing the Dodgers to score five hits off his curves. Jones was hit hard by the Chicagos.

First Inning.

Smith opened the game by soaking out a fly, which Dobbs collared. Casey laced the ball to centre for a bag, but was forced at second on Chance's high bounder to Jordan. Slagle flied out to Dobbs. NO RUNS.

Sheckard was called out on strikes. Lumley drove out a long high fly which Shorty Slagle got under. Dobbs also was a victim on a soarer, Tinker collaring it on the run. NO RUNS.

Second Inning.

D. Jones's bounder was grabbed by Jordan and fielded to Jacklitsch in time to retire the batter. Evers bunted, but was easily nailed at first on McCormick's quick throw to Jacklitsch. Kling lined the ball to centre for a bag. Tinker was retired by Jones and Jacklitsch. NO RUNS.

Jacklitsch went out, Corridon to Chance. Jordan was thrown out by Casey. Babb was disposed of at first on

(Continued on Second Page.)

EASTERN LEAGUE.

BALTIMORE AT JERSEY CITY.

									R.	H.	E.
Baltimore	0	0	0	1	0	0	0	4	1	—6	7 0
Jersey City	0	1	0	0	0	0	0	2	0	—3	10 4

Batteries—Adkins and Ahearn; Thielman and Carrisch.

PROVIDENCE AT NEWARK.

Game postponed on account of wet grounds

MONTREAL AT TORONTO.

										R.	H.	E.
Montreal	2	0	0	0	0	0	0	0	0	—2	5	6
Toronto	4	0	0	1	2	1	1			—9	13	1

Batteries—Pappalau and McManus; Adams and Fuller.

BUFFALO AT ROCHESTER.

										R.	H.	E.
Buffalo	1	0	0	0	0	3	0	0	0	—4	9	1
Rochester	1	0	0	0	0	3	1	0		—5	12	1

Batteries—Brackett and Shaw; Fertsch and Nichols.

EASTERN LEAGUE STANDING.

	Won.	Lost.	P. C.
Buffalo	20	9	.690
Baltimore	20	11	.645
Jersey City	19	13	.594
Newark	17	15	.531
Montreal	15	15	.464
Providence	13	18	.419
Toronto	12	19	.387
Rochester	7	22	.241

EVENING WORLD RACE CHART

ELEVENTH DAY AT GRAVESEND.

The Evening World's charts are indexed from first race at Aqueduct.

273 FIRST RACE—$1,200 added; handicap for three-year-olds; about six furlongs. Start good. Won driving. Time—1.11 4-5. Winner, b. c., by St. Issey—Australian Gold. Owner, J. L. Holland.

Index.	Horses.	Jockeys.	Wt.	St.	¼	⅜	½	⅝	Fin.	Open.	Clos.	Pl.	Sh.
(258)	John F.	Bullman	110	3	1h	1h	1h	1½	1½	3	4	6-5	1-2
246[6]	Ormonde's Right	Lyne	114	5	31½	31	4h	3½	2¹½	5-2	14-5	4-5	2-5
(239)	Collector Jessup	Burns	118	1	2h	2h	2h	2½	3h	4	6	2	7-10
155	Stalwart	H. Phillips	117	4	3h	3h	3½	4½	4¹½	8	7	2	7-10
230[2]	James V.	Travers	116	2	6	5	5h	5h	5¹½	2	9-5	4-5	1-2
——	Consideration	Lee	102	6	4h	6	6	6	6	30	100	30	15

Scratched—Pulsus, Lady Amelia, St. Valentine, Juvenal Maxim, Major Pelham, Requiter and Divination. John F. is a great mud runner. James V. interfered with early and had no speed. Ormonde's Right closed strong.

274 SECOND RACE—$1,000 added; selling; for mares three years old and upward; one mile and a sixteenth. Start good. Won driving. Time—1.51 3-5. Winner, ch. f., by Flambeau—Gretchen. Owner, W. H. Kraft.

Index.	Horses.	Jockeys.	Wt.	St.	½	¾	⅞	1	Fin.	Open.	Clos.	Pl.	Sh.
227	Flammula	Shaw	107	4	2¹	1¹½	1¹½	1¹½	1h	6-5	11-10	1-2	1-4
234	Coppelia	McFadden	96	5	1½	2h	2h	2¹	2¹½	10	15	4	2
206	Ella Snyder	Hildebrand	101	1	8	6h	6	5h	5h	7-5	2	10	1-5
——	Flara	Miles	103	6	7	5h	5	6	3½	30	60	20	10
201	Nicotte	Crimmins	96	2	5h	4h	4½	3h	5h	6	7	3	4-5
240	Witchcraft	J. Jones	96	7	3h	3h	3¹½	4h	6h	7	10	3	7-5
155	Nipesod	Burns	106	8	6	7h	7	7	7h	10	25	4	5-2
219[3]	Naughty Lady	H. C'Donnan	98	3	4h	8	8	8	8	15	50	7	5-2

Scratched—Belina, Dimple, Detacher, Stolen Moments, Divination and Hydrangea. Overweights—Nipesod, 5; Coppelia, 2; Flammula, 1. Flammula was last at the finish. Coppelia closed strong. Ella Snyder closed strong. Hildebrand rode a slovenly race on this one.

275 THIRD RACE—$1,000 added; handicap for two-year-olds; five furlongs. Start good. Won easily. Time—1.02 4-5. Winner, b. c., by Watercress—Troyene. Owner, N. Bennington.

Index.	Horses.	Jockeys.	Wt.	St.	¼	½	¾	⅞	Fin.	Open.	Clos.	Pl.	Sh.
(222)	Waterside	O'Neil	122	3	1h	1½	1h	1h	1h	7-10	7-10	1-3	—
177	Gamara	Hildebrand	98	2	2h	2½	2½	2h	2h	8	20	4	6-5
253	Amberjack	D. O'Connor	107	1	4h	4h	4h	4h	3h	3	13-5	7-10	1-5
250	Maximilian	Crimmins	90	4	3h	3½	3¹½	5h	4h	50	30	10	2
218	Flyback	Fuller	115	6	6	5	5	5	5h	4	7	2	1-2
256[2]	Goldfleur	Lyne	108	5	5¹	6	6	6	6	10	15	4	1

Scratched—Blandy and Niblick. Waterside much the best. Gamara a good mudder. Showed a lot of improvement. Amberjack got an easy ride.

276 FOURTH RACE—The Standard Stakes; for three-year-olds and upward; $5,000 added; one mile and a quarter. Start good. Won driving. Time—2.10. Winner, blk. h., by Hindsuring—Mon Droit. Owner, W. R. Leeds.

Index.	Horses.	Jockeys.	Wt.	St.	½	¾	⅞	1	Fin.	Open.	Clos.	Pl.	Sh.
(240)	Major Daingerfield	J. Martin	108	3	4h	2¹½	2¹½	2h	1¹	5	6	8-5	1-2
(252)	Africander	Fuller	108	5	2h	1h	1h	1h	2¹½	8-5	7-5	2-5	—
215[3]	Hermis	H. Phillips	108	1	1h	5h	3¹²	3h	3h	9-5	3-2	3-5	—
164	Montreson	O'Neil	111	4	2¹½	4²	4¹½	4½	4½	10	25	6	4
209	Ostrich	Hildebrand	111	2	6	6	6	6	5½	10	50	15	7
142	Broomstick	Helgerson	111	6	5h	5h	5	6	6	3	10	3	6-5

Scratched—The Picket, Vipsen, Irish Lad and Highball. Major Daingerfield is at his best; outcamed Africander in the drive thru ugh the stretch. Hermis had his speed, but stopped badly.

277 FIFTH RACE—$1,000 added; selling; for three-year-olds and upward; apprentice jockeys; one mile and a sixteenth. Time—1.54. Winner, ch. c., by Ornament—Emma Primrose. Owner, W. C. Smith.

Index.	Horses.	Jockeys.	Wt.	St.	½	¾	⅞	1	Fin.	Open.	Clos.	Pl.	Sh.
190	Cincinnatus	Corr	103	1	6h	6	6h	1h	1h	3	4	8-5	1
236	The Rhymer	H. Thompson	108	8	7½	5	3h	2h	2½	5	8	3	8-5
249[3]	Dapple Gold	C. Phillips	93	2	1h	1h	2½	5¹	3h	6	4	2	—
——	Beverly	McCabe	103	11	11	11	8	7	4h	15	25	10	5
237	McMeekin	Gordon	103	9	2h	3½	4h	6	5¹½	3	7-2	8-5	4-5
216	Queen Belle	Alton	88	6	3h	2h	1h	3h	6¹½	20	25	8	4
240	Southampton	Donlon	94	7	4²	4¹	3¹	4h	7½	20	20	8	4
186	Akela	Danzig	107	4	5h	7	7½	8	8¹	5	5	2	6-5
258	Steelmaker	W. McCreery	96	12	12	12	11	11	9[3]	8	8	3	2
244	Tol San	W. Mara	86	5	10	9	9	9	10	8	15	5	5-2
4[13]	Pretorius	J. J. Walsh	103	10	9	10	10	10	11	10	20	8	4
266	Paget	Schilling	101	3	8	8	12	12	12	15	15	6	3

Scratched—Dimple and Flammula. Overweight—Queen Belle, 2.

278 SIXTH RACE—$1,000 added; for two-year-olds; five furlongs. Start poor. Won driving. Time—1.03 2-5. Winner, ch. c., by Star Ruby—Falsalara. Owner, J. L. McDinnis.

Index.	Horses.	Jockeys.	Wt.	St.	¼	½	¾	⅞	Fin.	Open.	Clos.	Pl.	Sh.
——	Buttling	Burns	105	1	3h	3½	3¹	1½	1¹½	40	60	12	5
241[2]	Niblick	H. Phillips	114	2	2h	2¹	2¹	2¹	2[3]	2	6-5	1-2	—
251	Confessor	E. Walsh	102	4	4½	1h	1h	3[2]	3[2]	20	50	15	6
254	Observer	Higgins	104	3	1h	5	5¹	4¹	4¹½	100	100	25	8
——	Suffice	J. Jones	99	7	9	7	6	5	5¹	100	60	15	8
112[2]	Salvage	O'Neil	104	8	5½	4¹	4	6¹	6¹	2-5	7-5	—	—
——	Grand Slam	Helgerson	105	9	6	6	7	7	7¹	20	50	12	5
252	Salt and Pepper	D. O'Connor	95	5	7	8	8	8	8	15	20	4	4-5
255	Chief Milliken	Reinhelmer	102	11	8	9	9	9	9	100	60	30	3
254	Slightly	H. Callahan	102	10	10	10	10	10	10	100	50	25	8
217	Don Royal	J. Martin	102	6	11	11	11	11	11	20	60	15	6
——	Steel Trap	Crimmins	99	12	12	12	12	12	12	60	100	30	10

Scratches—Lochinvar, Tongorder. Overweights—Salvage, 2; Observer, 2; Grand Slam, 3, and Buttling, 3. Buttling was drawing away at the end. Niblick closed strong.

GRAVESEND ENTRIES FOR TO-MORROW.

RACE TRACK, GRAVESEND, June 7.—The entries for to-morrow's races are as follows:

First Race—For three-year-olds and upward; selling; about six furlongs.

——	Jane Holly	96	(249)	Astarita	111
249	Connoretta	98	(237)	Ascension	106
266	Bardolph	111	——	Cottage	
196[6]	Lady		——	Maid	105
——	Mirthful	87	——	Martinmas	103
——	Crathawn	103	255[3]	King Pepper	98
237[3]	Athel	106	266	Tom Cod	96
——	Arab	106	249	Palette	90
249[3]	Dapple Gold	92	——	Merry	
249[2]	Judge		——	Moments	84
——	Denton	92	——	Gay Lizette	84

Second Race—For maiden two-year-olds; five and a half furlongs.

65	Lucy Buck	99	255	Jerry C.	112
89[2]	Benlala	109	272	Gotowin	109
——	Prince Jo'ph	112	235	Bill Baily	
238	Queen Rose	109	——	II.	112
——	Flying		272	Antimony	112
——	Redskin	112	254[2]	Gilpin	112
226	Knight of		235	Maggie	
——	Pearl	112	——	Stroup	109
259	Councilman	112	183	Idle Hours	109
172[2]	Estelle J.	109	218	Pete Dailey	112

Third Race—For three-year-olds and upward; handicap; one mile and a furlong.

215[3]	Hermis	133	257[3]	A. Williams	109
——	Carbuncle	114	242[2]	Audience	109
164	Orthodox	99	71	Scotch Thistle	88
240[3]	Himself	90	271	Colonsay	90

Fourth Race—The Clover Stakes, for filly two-year-olds; five furlongs.

272	Gay Lord	107	272	Dance Music	107
(212)	Wayward Lass	107	256[3]	Noralight	107
252[2]	Chrystile	107	272	Novena	107
272[2]	Diamond Flush	107	(270)	Claraphine	119
——	May M.	107	272	Mirthless	107
252[3]	Simplicity	107	184[3]	Incantation	107
272	Kilmeena	107	254	Ralment	107

Fifth Race—For three-year-olds and upward; selling; one mile and a sixteenth.

244	Hyland	108	236	Sir Roche	101
271	Highlander	108	28	Corkling	101
91	The Bowery	86	65	Pass Book	98
			(266)	Stuyve	115
244	Wild Pirate	105	241	Chas. Elwood	106
——	Merry Acrobat	106	244[3]	Trepan	103
266[3]	Sheriff Bell	116	266	Monadnock	91
			——	Revelle	90
			249	Lord Melbourne	103

Sixth Race—For maiden three-year-olds and upward; one mile and a sixteenth.

223[3]	Sir Lynnewood	112	42	Nic Longw'th	112
——	Tourlight	112	240	Oradell	109
269	Flexion	112	260	Belle Claire	107
260	Memphis	109	260[3]	Talsez Vous	107
260[3]	Brooklynite	112	260	St. Gallen	112
——	Wm. Pigeon	112	260	Patagonian	112

RAIN KEPT HIGHLANDERS FROM WINNING A GAME

BATTING ORDER.

Cleveland.	New York.
Bay, cf.	Keeler, rf.
Lush, lf.	Conroy, ss.
Bradley, 3b.	Williams, 3b.
LaJoie, ss.	Anderson, lf.
Flick, rf.	Ganzel, 1b.
Hickman, 2b.	McGuire, c.
Schwartz, 1b.	Osteen, 3b.
Abbott, c.	Thoney, cf.
Donahue, p.	Hughes, p.

Umpires—Sheridan and Carpenter.

(Special to The Evening World.)

CLEVELAND, June 7.—The Highlanders were out of luck to-day, rain coming down in time to cheat them out of a game.

Playing was stopped in the first half of the fourth inning after the New Yorkers had scored five times, with only two men out. Previously they had tallied twice.

The Blues in the mean time had got only three runs.

World's Fair via Pennsylvania Railroad June 9. Special train; standard coaches, $20 the round trip. *

FREEDOM DENIED NAN PATTERSON AFTER HEARING

Justice Clarke Reserves Decision on Habeas Corpus Writ, Refusing to Grant Her Freedom on Bond, for Which Lawyers Fought at Two Sessions of Court.

WOMAN'S BROTHER-IN-LAW IS TAKEN TO JEROME'S OFFICE.

J. Morgan Smith Closely Questioned About the Pistol Which Figures in the Case, but Is Reported to Have Refused to Make Any Reply.

New developments in the tragic death of "Caesar" Young came rapidly late this afternoon after Justice Clarke in the Supreme Court had ordered "Nan" Patterson returned to the Tombs pending his decision on her application for admission to bail.

Central Office men Cary and Flay took J. Morgan Smith, brother-in-law of the young woman who was in the cab when Young was shot, to the District-Attorney's Office on a "forthwith" subpoena. Smith was at once taken into the office of Assistant District-Attorney Garvan and questioned in the presence of Police Captain Sweeney, of the Leonard street station, concerning "Nan" Patterson, the ownership of the revolver which figures in the case, and Smith's own whereabouts at the hour of the shooting.

Smith, it is reported, refused to answer any of these questions.

Smith's refusal to reply is said to have been on the ground that it might tend to incriminate or degrade him or to connect him with the case. As Mr. Garvan had no further recourse he had to let Smith go, having learned no more from him than before.

It is reported that the Grand Jury will be asked to investigate the case at once. All the witnesses, including Policeman Junior, on whose complaint "Nan" Patterson was held; Dr. O'Hanlon, who made the autopsy, and the cab driver, it was learned, were notified to be on hand when the Grand Jury meets to-morrow.

"Nan" Patterson was before Justice Clarke twice to-day, a postponement in the habeas corpus proceedings having been taken from the morning session of the court. Justice Clarke reserved decision and sent her back to the Tombs, refusing bail.

FATHER VISITS THE WOMAN.

John R. Patterson, of Washington, called on his daughter in the Tombs after her recommitment, and talked with her in the reception room in the female prison. For the first time since her arrest the girl broke down and wept as though conscious of her plight. The sight of her aged father completely unnerved her.

Mr. Patterson assured her that despite what hap happened in the past her family would stand by her. He assured her of the belief of himself and her mother in her innocence. His expressed conviction that she

(Continued on Second Page.)

GIANTS SHUT OUT BY THE PIRATES

Pittsburg Made Only Two Runs, Enough, However, to Make Chicago Tie McGraw's Team for First Place.

NEW YORK.

	R.	H.	PO.	A.	E.
Bresnahan, cf.	0	1	3	0	0
Browne, rf.	0	1	1	0	0
Devlin, 3b.	0	1	1	1	0
Bowerman, 1b.	0	3	14	0	0
Mertes, lf.	0	1	2	0	0
[illegible], ss.	0	0	0	4	0
Gilbert, 2b.	0	0	1	4	1
[illegible], c.	0	0	5	0	0
Taylor, p.	0	0	0	6	0
Totals	0	7	27	15	1

PITTSBURG.

	R.	H.	PO.	A.	E.
Leach, 3b.	1	2	2	3	0
Beaumont, cf.	1	1	0	1	0
Clarke, lf.	0	0	3	0	0
Wagner, ss.	0	1	5	3	0
Bransfield, 1b.	0	0	11	0	1
Sebring, rf.	0	1	1	0	0
Ritchey, 2b.	0	2	2	1	0
Phelps, c.	0	0	3	2	0
Leever, p.	0	0	0	4	0
Totals	2	7	27	14	1

SCORE BY INNINGS.

Pittsburg	1	0	0	0	0	0	0	1	0	—2
New York	0	0	0	0	0	0	0	0	0	—0

First Base on Balls—Off Taylor, 3. Leever, 2. Two-Base Hits—Mertes, Ritchey, Sebring, Wagner. Sacrifice Hits—Beaumont, Dahlen, Mertes. Stolen Bases—Leach, Mertes, 2; Dahlen, Devlin, Warner. Double Plays—Wagner and Bransfield, Dahlen and Warner, Leever, Wagner and Bransfield. Wild Pitches—Taylor. Umpires—Messrs. O'Day and Emslie. Time of Game—Two hours and five minutes. Attendance—9,101.

POLO GROUNDS, June 7.—Schoolmaster Sam Leever was invincible, pitching for the Pittsburg champions in to-day's game with the Giants when his mates runs, and although McGraw's pets batted him safely seven times they were shut out because timely hitting seemed a lost art to them.

Luther Taylor twirled for the Giants and was effective enough to land seven out of ten ordinary games. Seven scattered hits were made off Taylor's delivery, but the champions managed to earn two runs