WEATHER—Showers; Wednesday fair, cooler.

RACING AND OTHER SPORTS

The World.

"Circulation Books Open to All."

EVENING EDITION

"Circulation Books Open to All."

WEATHER—Showers; Wednesday fair, cooler.

FINAL COMPLETE BASEBALL and SPORTING RESULTS EDITION

PRICE ONE CENT. NEW YORK, TUESDAY, OCTOBER 11, 1904. PRICE ONE CENT.

RUSSIAN ARTILLERY GOING INTO ACTION.

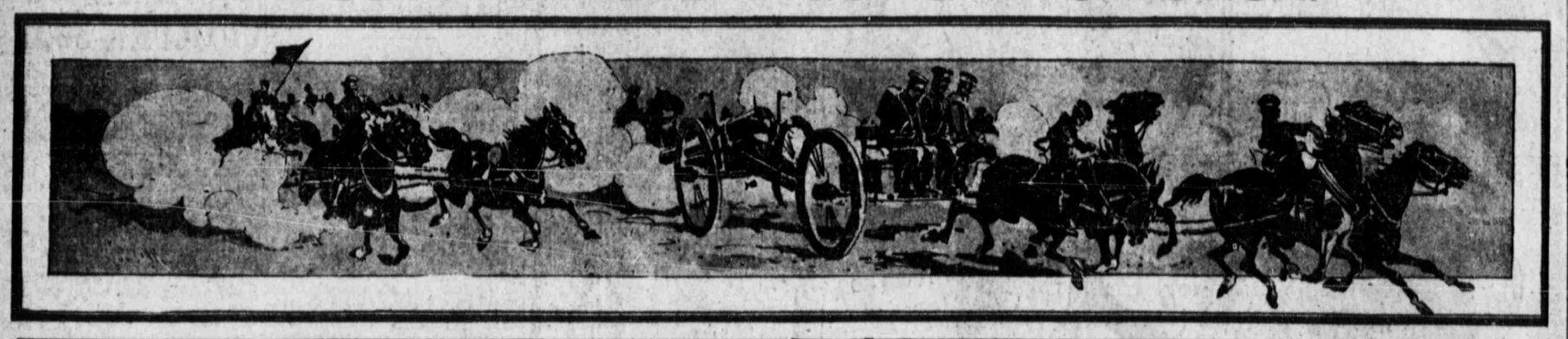

RUSSIANS LOSE, THEN WIN, AS BIG BATTLE GOES ON

Japanese Temporarily Check Kuropatkin's Advance, Forcing His Army Across the Schili River, but They Renew the Battle and Charge Back to Their Former Position.

KUROKI ALSO SUFFERS DEFEAT BUT LATER FORCES ENEMY BACK.

Japanese Gunboat Strikes a Floating Mine During a Storm and Nearly All the Crew of Three Hundred Officers and Men Are Believed to Have Been Lost.

MUKDEN, Oct. 11.—The Japanese assumed the offensive yesterday and the Russians retreated across the Schili River, which is about half-way between Mukden and Liaoyang. They recrossed the Schili today and a desperate fight is now in progress six miles north of Yentai.

TOKIO, Oct. 11.—It is reported that the Russians assuming the offensive crossed the Hun River and attacked Gen. Kuroki's forces, capturing a position which the Japanese, being strongly reinforced, recaptured and reoccupied. The Japanese, it is reported, have checked the Russian advance. It is said that the losses on both sides were heavy.

BATTLE REPORTED IN ST. PETERSBURG.

ST. PETERSBURG, Oct. 11.—It is probable that there is a big battle in progress in Manchuria between Gen. Kuropatkin's army and the Japanese forces. The Russian advance southward has been made in force, and the latest advices were to the effect that the Japanese had made a stand and were going to fight.

From the time Gen. Kuropatkin assumed the offensive his outposts have always been within cannon shot of the retreating Japanese. A press telegram received here says that the Russian forces have crossed the Hun River and have attacked the Japanese vigorously. It is believed that the outpost skirmishing has finally become a battle.

ABANDONED YENTAI MINES.

A report has been received that the Japanese have abandoned the Yentai coal mines, which were captured with such a great loss of life. There is no confirmation, but the report is credited at the War Office. The General Staff appears to think that Oyama will not attempt to make a stand north of the Taitse River save to cover his retreat.

The tone of all despatches from the front is hopeful. The people believe that Gen. Kuropatkin is certain that he has assembled a sufficient force to drive the Japanese back through Manchuria to the sea.

OYAMA'S FRONT NARROWING.

Field Marshal Oyama's front has been rapidly narrowing during the last few days under the pressure of the Russian advance, and now does not

(Continued on Second Page.)

SIGNS OF MURDER IN ROOM OF MISSING MAN

Police Find Clothing and Razor Stained with Blood on the Floor of Apartment Occupied by East Side Saloon-Keeper, Who Has Not Been Seen Since Monday

An empty room bespattered with blood and a missing man form the basis of what Capt. Gallagher, of the East Twenty-second street police station, believes will develop into a murder mystery. The missing man is John Twich, a saloon-keeper, of No. 349 East Twenty-third street, and there are three prisoners locked up in the station-house on suspicion. Twich, a bachelor, slept in a small room above the saloon on the first floor, rear. In an adjoining room slept Louis Laesser, his partner, and in another room on the same floor slept Joseph Highland, a waiter in the place. Laesser and Highland are under arrest, as is James Ryan, the owner of the saloon premises.

Laesser walked up to Policeman Kirschoff on the post in front of the saloon this afternoon and said that he had something to tell about Twich, who has not been seen around the place since Monday. Laesser explained that, becoming alarmed about his partner, he went to Twich's room to-day and found it empty, but all spattered with blood.

AN OPEN BLOOD-STAINED RAZOR.

Kirchoff went to the room with Laesser. He found blood-stains on the carpet and bed. A coat, vest, hat and pair of cuffs, the property of Twich, were on the floor saturated with blood, and near them was an open blood-stained razor.

Kirchoff sent word of the occurrence to Capt. Gallagher, who ordered an investigation. He learned that Twich and Laesser had been asked to move by Ryan because they were behind with their rent, and Laesser asserted that when he went to Ryan and told him about the blood-stains in the room Ryan asked him not to tell the police. Highland, while professing innocence of any knowledge of the case, was locked up on general principles and detectives were started out to look for Twich or his body.

A peculiar feature of the mystery is that there is no blood in the hallway outside the door or on the stairway. Neither is there any trace of blood in the saloon or in the hall downstairs. The river is not far away, and the neighborhood is lonesome at night. It would have been easy to carry the body of Twich out and throw it in the river if he was murdered, but there would have been blood stains outside, judging from the condition of the room.

LAST SEEN ON MONDAY.

The last seen of Twich, according to Laesser, Ryan and Highland, was on Monday morning. He left the saloon and they thought he had gone uptown. They did not see him return and paid no attention to his room last night. When Laesser went in the room to-day he said that the bloodstains were fresh. A bunch of keys hanging to the lock in the door was covered with blood.

Although Laesser and Highland slept within a few feet of Twich they say they heard no struggle in the room last night. Ryan explained that he was anxious to keep the case out of the newspapers because the notoriety would make the place hard to rent to new tenants.

Ryan, Highland and Laesser were taken to Yorkville Police Court late this afternoon and arraigned on a charge of felonious assault. They were held in $1,500 bail each for examination to-morrow.

Coroner Jackson visited the house and expressed the opinion that the man had tried to commit suicide with a razor, and had tied up the wound himself and left the house.

MRS. WEINSEIMER WEEPS IN COURT

Bursts Into Tears as Assistant District-Attorney Rand Denounces Her Husband, on Trial for Blackmail.

Assistant District-Attorney Rand in his opening address to the jury in the Philip Weinseimer case to-day gave his opinion of the defendant in language that caused Weinseimer's wife, who sat in the court-room, to burst into tears. She sobbed all through the arraignment of her husband, who looked extremely uncomfortable.

But two jurors remained to be chosen when the case was called to-day. Mark J. Greenburg, of No. 1183 Broadway, an insurance broker, and John J. Devine, retired, of No. 162 East Ninety-first street, qualified and took their seats in the box.

The first witness called was Walter Curry, a member of Local Assembly No. 1, of the United Association of Plumbers. Curry was one of the plumbers employed by Essig when the strike was ordered on the Chatsworth apartment-house.

Weinseimer's counsel, George Raines, sought to show on his cross-examination of Curry, that the strike was ordered because Essig was not a member of the Master Plumbers' Association.

The most of the afternoon was devoted to cross-examination of George F. Johnson, one of the owners of the Chatsworth Apartment-House and a member of the firm of Johnson, Kahn & Co. that built it. Johnson testified that Weinseimer ordered a strike on the place because he refused to give up money.

On cross-examination Lawyer George Raines tried to get Johnson to admit that the arrest of Weinseimer was brought bout by the Building Trades Employers' Association because Weinseimer was the leader in the building trades strike. Johnson denied this, although he admitted that he was a member of the Building Trades Association and had consulted with the President and other officers before laying his complaint against Weinseimer before District-Attorney Jerome.

Told of Alleged Blackmail.

On his direct examination he told how Weinseimer tried to stand him up for $2,500, as follows:

"After I was introduced to Weinseimer at Forty-second street and Sixth avenue we strolled into Bryant Park. He told me that they were going to call a strike on the Chatsworth and when I asked him why, he said because the work was being 'lumped' and that the contractor, Rendale, was not a member of the Master Plumbers' Association. I said that maybe we could get Rendale to join the association and Weinseimer said that he didn't know if they would admit him. Finally he said that the strike could be averted, but that it would cost some money.

"'You are making $10,000 on the contract,' he said, 'and it ought to be worth $2,500 to me.' I told him that I wouldn't stand for anything like that, and that I was sure the other members of the firm were of the same mind. I said that if the job should go through without a strike we might be willing to make him a present of $500. Weinseimer said that wouldn't be 'cigar money' for him, and besides that he represented the people downtown. We finally agreed to meet in a week, and in the mean time I said I would speak to the other members of the firm. I met him again in a week's time in Bryant Park, and when he asked how I had made out I told him that we would not pay any such money, but repeated that we would be willing to make him a present of $500 if the work was completed without a strike. He then said that if I would make the proposition somewhat more liberal he might consider it, but he couldn't think of looking at only $500.

"We went across the street to a saloon and sat down to have a drink. I endeavored to reopen the conversation here, but Weinseimer said that it was no place to talk about such a matter and the subject was dropped. We parted there, and I have not seen him from that day to this."

POLICEMAN RESCUES 5 FROM FIRE

Patrolman ram, of the Eldridge street station, rescued five children from firelate this afternoon in the six-story tenement at No. 22 iRvington street. The fire started on the fifth floor in the apartment of Mrs. Goldman, who has three young children.

On seeing the blaze Mrs. Goldman ran from her apartment, leaving her three children behind, yelling "Fir!" and a panic nsued among the tenants. Kram, who was passing at the time, saw the blaze and reached the flat of Mrs. Goldman just in time to save her three children and two of her next door neighbors.

LATE WINNERS AT WORTH.

Fifth Race—Major Mansir 1, The Way 2, Excentral 3.
Sixth Race—Dod Anderson, King of the Valley, Barkelmore.

AT KANSAS CITY.

Fifth Race—Fustian 1, Robin Hood 2, W. R. Condon 3.
Sixth Race—Norel 1, Josette 2, Patsy Brown 3.

AT ST. LOUIS.

Fifth Race—Frank Rice 1, Bountiful 2, Sanctissima 3.
Sixth Race—Oudon 1, Crime 2, Worthington 3.

AT ST. LOUIS—AMERICANS VS. NATIONALS.

AMERICANS 2 0 0 3 1 0 0
NATIONALS 0 0 0 0 0 2 0

DRIVING FINISH IN STAKE RACE

Bedouin and Pasadena, Neglected in the Betting, Ran to Form and Finish Noses Apart in the Rancho del Paso.

THE WINNERS.

FIRST RACE—Roseben (6 to 5) 1, Water Pansy (5 to 1) 2, Tide 3.

SECOND RACE—Connover (4 to 5) 1, Gold Ray (30 to 1) 2, Jim Slick 3.

THIRD RACE—Belligerent (5 to 1) 1, D'Arkle (6 to 1) 2, Critical 3.

FOURTH RACE—Bedouin (3 to 1) 1, Pasadena (10 to 1) 2, Cairngorm 3.

FIFTH RACE—Glisten (3 to 1) 1, Andrew Mack (7 to 2) 2, Sais 3.

SIXTH RACE—Mabel Richardson (8 to 5) 1, Eugenia Burch (9 to 10) 2, Carbuncle 3.

(Special to The Evening World.)

RACE TRACK, MORRIS PARK, Oct. 15.—Bedouin won the Rancho del Paso Stakes at West Chester this afternoon in an eyelash finish. This seems to be Bedouin's specialty just now, for he beat Glorifier the same way a few days ago. Bedouin opened at 2 to 1 in the betting, but was not fancied, and he went back to 3 to 1. Pasadena, who also defeated Glorifier by a nose in the Nursery Stakes, opened at 6 to 1 and went to 10 to 1. These neglected ones ran right back to the form they displayed against Glorifier, finishing noses apart in a hot drive that began half way up the stretch.

Broadcloth, who was well backed, ran a bad race. Voloday was backed for a killing from 15 to 1 down to 5 to 1, but he was off poorly and had no chance.

That long-delayed good thing, maiden Rose Ben, started in the opening event and was heavily backed from 5 to 2 down to 6 to 5. He led all the way and won rather easily from Water Pansy.

The steeplechase was a handy win for the hot favorite, Conover, with Gold Ray at his heels. Conoer was forced to equal the track record for the distance to win. In the third race a very bad lot of two-year-old maidens came together, with Critical the choice. Belligerent, a 5 to 1 chance, won all the way. H. B. Duryea started Ranger, a full brother to Hastasso, but he had no form.

The track was a bit slow, but the weather was fine and the attendance good.

Wins First Start.

Rose Ben, the Drake maiden, who has been widely touted for a whole season, was sent to the post to-day and heavily backed from 3 1-2 to 1 to 6 to 5. Rose Ben went to the front at the start, and, making all the running, won easily by two lengths from Water Pansy, who was three-quarters of a length in front of Tide.

Close Finish in the Jumps.

Jim Slick and Eophone were the pacemakers in the jump, but half a mile from home Conover went to the front and, drawing away, won cleverly by three-quarters of a length from Gold Ray, who finished strong and beat Jim Slick twenty lengths for the place.

Belligerent by a Head.

Ranger and Critical opened up even favorite, but the former receded. There was not much heavy play, all being nibbled at. Belligerent went to the front at the start and, making all the running, won in a drive by a head from Darkle, who was three-quarters of a length in front of Critical. Ranger swerved all over the track in the last quarter.

Bedouin Wins in Drive.

Broadcloth and Bedouin opened up even favorites, but the race looked hard and the crowd played around the choices. Voloday was backed down from 15 to 1 to 8 to 1, and Cairngorm had some backing. Pasadena, who ran such a good race a few days ago, went up from to 1 to 10 to 1. He ran his race right over again, as did Bedouin. These two hooked up at the start and raced head and head all the way, finishing out in a red hot drive, with Bedouin a head in front of Pasadena. Cairngorm was third, two and one-half lengths away.

Glisten Won Easily.

Akela went to the front at the start and made the running, followed by Sais and Andrew Mack. They ran this way to the stretch, where Keynote moved up into second place. Glisten then came from the rear and, breezing to the front, won easily by three lengths from Andrew Mack, who beat Sais a nose.

Won in a Drive.

Eugenia Burch made the running to the top of the hill, where Mabel Richardson closed. Half way down the hill Mabel Richardson closed and it was a hot drive to the finish, Mabel Richardson winning by a neck from Eugenia Burch, who was three-quarters of a length in front of Carbuncle.

EVENING WORLD RACE CHART

EIGHTH DAY AT MORRIS PARK.

The Evening World's charts are indexed from first race at Aqueduct

922 FIRST RACE—$900 added; for maiden three-year-olds and up; six and a half furlongs of Withers mile. Start good. Won easily. Time—1.23. Winner, b. g., by Ben Strome—Rose Leaf. Owner—J. A. Drake. Post—2 P. M. Off—2.10.

Index.	Horses.	Jockeys.	Wt.	St.	¼	⅜	½	¾	Fin.	Open.	Clos.	Pl.	Sh.
819	*Roseben	O'Neill	107	4	11½	1¹	1¹	1¹	1¹	2	6-5	8-5	1-3
891*	Water Pansy	Lyne	108	5	4¹	4½	3¹	4¹	2¹¹	8	5	2	1
901*	Tide	Davis	107	12	6	7½	6¹	3¹	3¹½	10	15	6	3
891	Billy Roche	Hildebrand	107	3	7¹	6¹½	7	6	4¹	20	20	8	4
—	Panique	H. Cochran	107	6	6½	8	8	7	5¹	10	8	8	5
836	Ballycastle	Shaw	108	3	3¹	3¹	3¹	5	6¹	12	20	8	6
916	Gansevoort	Goodchild	107	14	12	12	9	9	7¹	50	100	40	25
891	Cannon Ball	E. Walsh	115	1	3¹	3¹	2¹	5¹	8¹	40	100	40	25
8064	Arietta	Redfern	107	2	2¹	2¹	4¹	8	9¹	4	5	8-5	4-5
891	Phaser	Wonderly	110	11	10	10	10	10	10¹	30	40	15	8
867	Little Johnson	W. Hennessey	107	9	11	11	11	11	11	100	60	20	12
891	*Rudabek	Sperling	107	13	13	13	13	13	12	2	6-5	3-5	1-3
—	Sunglint	Frasch	107	14	14	14	14	14	13	50	100	40	20
824	Dan Connors	Gannon	110	7	9	9	12	12	14	40	100	40	20

*Coupled. Scratches—Unqua and Allust on. Overweights — Ballycastle, 1; Water Pansy, 1. Roseben was never extended; he broke running and tip-toed the field all the way. Water Pansy ran to his form. Tide improved. Billy Roche made up some ground.

923 SECOND RACE—$1,000 added; selling; steeplechase; for three-year-olds and up; about two miles. Start good. Won driving. Winner, ch. g., by Falconer—Maggie Ward. Owner—C. M. Harris. Time—3.50. Post—2.30. Off—2.33.

Index.	Horses.	Jockeys.	Wt.	St.	½	1	1½	1¾	Fin.	Open.	Clos.	Pl.	Sh.
887*	Connover	Mr. Harris	141	7	3¹	2¹	1¹	1½	1¹	1	4-5	1-5	—
845	Gold Ray	Hagen	138	1	4¹½	4¹	2¹	2¹	2¹¹	12	30	10	4
845	Jim Slick	Kogan	141	6	1¹	3¹	3¹	3¹⁰	3¹	12	15	6	7-2
784	Woden	Connelly	138	4	5	5¹	5¹⁰	5¹⁰	4¹	20	40	12	5
856	Snuff	Dehling	132	11	7¹	6¹	6¹⁰	6¹⁰	5¹	20	40	10	6
754	Eophone	J. O'Brien	141	3	2¹	1¹	4¹⁰	4¹⁰	6¹⁰	4	5	2	11-10
875	Spencer Reff	Mr. Stone	135	5	8¹	7¹⁰	7¹⁰	7¹⁰	7¹⁰	6	5	2	1
820	Numeral	Holman	141	10	9	8	8	8	8	15	20	8	4
—	Kersey	E. Helder	143	8	Fell					20	20	6	7-2
—	Pagan Bey	Donohue	140	9	Fell					30	40	12	5
—	Benefit	Roberts	130	2	5¹⁰	Fell				10	20	8	4

Scratches—The Ragged Cavalier and Woolgatherer. Overweights—Pagan Bey, 3; Snuff, 2. Connover ran to his best form, but had to be ridden hard to stall off Gold Ray, who closed very strong. Jim Slick had more speed than usual.

924 THIRD RACE—$900 added; maiden colts and geldings two years old. Eclipse course. Start good. Won driving. Winner, b. c., by Don De Oro—St. Bridget. Owner—L. V. Bell. Time—1.10. Post—3 P. M. Off—3.03.

Index.	Horses.	Jockeys.	Wt.	St.	¼	⅜	½	¾	Fin.	Open.	Clos.	Pl.	Sh.
—	Belligerent	Gannon	112	1	1¹	2¹	1¹	1¹	1¹	3	5	8-5	4-5
834	Darkle	Lyne	109	4	2¹	4¹	4¹	2¹½	2½	3	6	2	6-5
872	Critical	W. Davis	109	5	5¹	1½	3¹	3¹	3¹	2	2	4-5	2-5
736	Rossbourne	Wonderly	112	2	3½	3¹	5¹	4¹	4¹	4	18-5	6-5	3-5
—	Ranger	Shaw	109	3	4¹½	2½	2¹	4¹	5¹	2	7-2	7-5	7-10
—	Brilliant	H. Callahan	112	6	6	6	6	6	6	6	8	3	7-5

Scratches—Cederstrome, Oxford and Blucher. Belligerent had a lot of speed and hung on gamely. Darkle had no excuse. Critical can do better than this race shows. Rossbourne ran to his form.

925 FOURTH RACE—The Rancho del Paso; for two-year-olds; $1,500 added; Eclipse course. Start good. Won driving. Time—1.22⅘. Winner, b. g., by Meddler—Lizzie Montrose. Owner—E. W. Jewett. Post at 3.25; off at 3.30.

Index.	Horses.	Jockeys.	Wt.	St.	¼	⅜	½	¾	Fin.	Open.	Clos.	Pl.	Sh.
(881)	Bedouin	Shaw	110	4	1¹	1¹	2½	1¹	1¹	2	3	8-5	3-5
(876)	Pasadena	J. Martin	122	3	2¹	2¹	1¹	2¹½	2¹½	6	10	3	8-5
896	Cairngorm	Lyne	109	2	4¹	3	4¹	3¹½	3¹½	3	5	2	1
(903)	Broadcloth	O'Neill	122	5	6	4½	5	4¹	4¹	2	8-2	9-10	2-5
906	Voloday	Redfern	115	7	7	7	7	6	5½	10	8	3	7-5
874	Heart's Desire	Hildebrand	106	1	3¹	3½	5	6¹	6	4	4	8-5	4-5
831	Butting	Gannon	109	6	5½	6	8	7	7	30	60	20	12

Scratches—Amberjack and Zeala. Bedouin outgamed Pasadena at the end. Both made a hard drive all through the last eighth. Cairngorm showed improvement. Broadcloth did not run to his best form. Voloday had no speed. Heart's Desire quit.

926 FIFTH RACE—$1,000 added; selling; for three-year-olds and up. Withers mile. Start good. Won easily. Winner, ch. f., by Knight of Ellerslie—Belloved. Owner—W. H. Schaut. Time—1.42. Post—3.50. Off—3.50.

Index.	Horses.	Jockeys.	Wt.	St.	¼	½	¾	⅞	Fin.	Open.	Clos.	Pl.	Sh.
818*	Glisten	Hildebrand	97	3	6½	7¹	4¹	1¹	1¹	3-2	11-5	1	1-2
833	Andrew Mack	Travers	101	7	3¹	3½	3½	3¹	2¹	4	7-2	7-5	4-5
887*	Sais	Redfern	103	2	2¹	2¹	1¹	2¹½	3¹	4	7	3-2	7-5
870*	Keynote	O'Neill	107	9	7	5¹	2¹	4¹½	4¹½	7-2	16-5	6-5	3-5
880	Midshipman	Schilling	97	5	5¹	6	6	5	5	10	20	8	7-2
880	Rightful	H. Cochran	104	4	9	9	9	9	6¹	100	100	40	25
904	Courtmaid	Wonderly	106	8	8	8	8	8	7¹	8	15	6	7-2
883*	Briarthorpe	W. Davis	97	6	4½	4¹	7	7	8½	8	15	6	5
883	Akela	J. Martin	103	1	1¹	1¹	6	6	9	8	12	5	11-5

Scratched—Homestead. Overweights—Keynote, 2; Courtmaid, 1. Glisten easily beat; held the race safe all the way. Andrew Mack, closing very fast, nosed out Sais for the place. Sais showed improvement. Keynote made up a lot of ground to the head of the stretch and then tired.

927 SIXTH RACE—$1,400 added; handicap; three-year-olds and up; mile and a quarter over the hill. Start good. Won driving. Winner, b. m., by Halma—Veneta. Owner—C. E. Rowe. Time—2.08 3-5. Post—4.15. Off—4.18.

Index.	Horses.	Jockeys.	Wt.	St.	¼	⅜	1	1¼	Fin.	Open.	Clos.	Pl.	Sh.
816	Mabel Rich'son	A. W. Booker	100	2	2¹	2½	2¹	1¹	1¹	8-5	13-5	1-2	—
877	Eugenia Burch	Odom	116	1	1¹	1½	1¹	2¹	2½	1	9-10	1-4	—
904	Carbuncle	Travers	102	3	3	3	3	3	3	5-2	3	3-5	—

Scratches—First Mason, High Chancellor, Ostrich and Moon Daisy. Mabel Richardson stood a long drive. She was interfered with by Eugenia Burch in the last eighth. Carbuncle closed strong.

(For Morris Park Entries See Page 2.)

RACING ON WESTERN TRACKS.

RESULTS AT KANSAS CITY.

(Special to The Evening World.)

ELM RIDGE RACE TRACK, KANSAS CITY, Mo., Oct. 11.—Following are the results of the races run here today:

FIRST RACE—Five and one-half furlongs.—Luretta, 102 (Fisher), 5 to 1, won; Peggy, 100 (Lee), 18 to 5, second; Tyrolian, 105 (Mountain) 10 to 1, third. Time—1.15 1-4. Delcarina, Fred Hornbeck, Harvester II., Fay Templeton, John Carroll, Voltrice, Mart Gentry, Platt, Handy Bill, Envoy, Gros Grain, Lerida also ran.

SECOND RACE—Seven furlongs.—Buccleuth, 100 (Aubuchon), 8 to 1, won; Havilland, 109 (Henry), 6 to 5, second; Floriseel, 102 (Michaels), 15 to 1, third. Time—1.27 1-4. Expo, Crescerton, Back Number, Col. Ballantyne, Ethel Wheat, Pettijohn, Major Lowry and Tryon also ran.

THIRD RACE—Mile and an eighth.—Bugle Horn, 90 (Aubuchon), even, won; Hans Wagner, 106 (Otis), 7 to 1, second; Sweet Tone, 97 (Knapp), 5 to 1, third. Time—1.54. Flying Torpedo, Salivate, Loone also ran.

FOURTH RACE—One mile.—Won by Bombadier, 107 (Knapp), 9 to 1; Otto Stifel, 100 (Anderson), 6 to 1, second; Exclamation, 95 (Aubuchon), 3 to 1, third. Time—1.40 1-4. Clifton Forge also ran.

WORTH FINISHES.

(Special to The Evening World.)

WORTH RACE TRACK, CHICAGO, Oct. 11.—The races held here to-day resulted as follows:

FIRST RACE—Six furlongs.—Won by Anna Beall, 50 to 1 and 15 to 1; Auto Motor, 18 to 5 and 8 to 5, second; Beautiful and Best, 11 to 2 and 11 to 5, third. Time—1.15 2-5. Tristan Shandy, J. Ed. Grillo, Safeguard, Zeyra, Dixelle, Jake Sanders, Capt. Neroth, Peggy Miner, Effie M., Lieut. Riccand Cohasset also ran.

SECOND RACE—One mile.—Ethel Scruggs, 11 to 1 and 4 to 1, first; W. J. Deboe, 3 to 2 and 2 to 1, second; Annora J., 100 to 1 and 30 to 1, third. Time—1.44 2-5. Trossachs, Rian Maraschino, Idogo, Avenger, Bernice, Sparrow Cop, Duncan, Le Chaperon and Hallie Virgle also ran.

THIRD RACE—Six furlongs.—B'g Ben, 3 to 1 and 1 to 2, first; Floral King, 13 to 5 and 7 to 10, second; Narnie Hodge, 4 to 1 and 6 to 5, third. Time—1.13 3-5. Don Domo, Kate Seitt, Orfeo, Seven Oaks and Monis also ran.

FOURTH RACE—Six furlongs.—Won by Cutter, 4 to 5 and 1 to 3; Sincerity Belle, 11 to 2 and 6 to 5, second; Capitano, 12 to 1 and 3 to 1, third. Time—1.15. Lord Dixon, Matador and Broadway Girl also ran.

WINNERS AT DELMAR.

(Special to The Evening World.)

DELMAR RACE TRACK, ST. LOUIS, Mo., Oct. 11.—The winners of the races scheduled here to-day are as follows:

FIRST RACE—Five and a half furlongs.—Won by Wakeful, 100 (McLaughlin), 7 to 1; Dorothy Dodd, 2 to 1, second; Belle S., 4 to 1, third. Time—1.08. Lady Sellers, Triumphtress, Bessie Mc., Bannock Belle, Sawyer, Katie Crews, Fay Sharp and Eternally also ran.

SECOND RACE—Six and a half furlongs.—Mindora, 102 (Emblem), 8 to 1, won; Glenndon, 108 (Munro), 20 to 1, second; Algonquin, 107 (Dugan), 7 to 1, third. Time—1.22 3-4. Evening Star, Lache, Awiuniftrielle, Lyrst, Orpheum and Atlas also ran.

THIRD RACE—Selling; five and a half furlongs.—Vestry, 106 (Dugan), 9 to 10, won; Bob Curt, 100 (Dickson), 8 to 1, second; Jake Ward, 106 (Roach), 30 to 1, third. Time—1.06 3-4. Ethel's Pride, Flora Levy, Marchianess, Fenlan, Nepenthe, McJetta and Matt Wadleigh also ran.

FOURTH RACE—Mile and one-sixteenth.—Won by The Regent, 107 (Dugan), 5 to 2; Footlights Favorite, 104 (Dickson), 11 to 5, second; Lacy Crawford, 103 (Munroe), 12 to 1, third. Time—1.47 3-4. Orient and Canyon also ran.

POST-SEASON GAMES.

PITTSBURG AT CLEVELAND.

Pittsburg (N.L.) 0 0 0 0 0 0 2 4 0—7
Cleveland (A.L.) 0 0 0 0 0 3 0 0 1—4

Batteries—Leever and Shelps; Bernhard and Buelow.

NINETEEN LOST WITH STEAMER

Ocean Mail Carrier Call Foundered Off Prince Edward Island and Captan and His Crew Drowned.

HALIFAX, N. S., Oct. 11.—A report has reached here that the steamer Call, bound from Tracadie, N. B., for New London, P. E. I., has been sunk near New London and that the captain and crew and passengers, numbering nineteen in all, were lost.

The steamer is owned in Chatham, N. B.

The Call was a small steamer which plied between New Brunswick ports and Prince Edward Island, doing the work of a packet.

A message received from New London by John Fagar, one of the owners of the Call, confirmed the report of the loss of the steamer with all on board. Mr. Fagar's son waso n the steamer and is believed to be among the lost.

It is thought that most of the passengers were men from fishing villages at which the Call stopped along the coast, and that many of them had families.

The name of the captain of the vessel is not known here. Mr. Fagar states that the steamer was comparatively new, having been built about a year ago. Mr. Fagar had $18,000 interest in her. He left to-day for Prince Edward's Island to investigate the disaster.

WEATHER FORECAST.

Forecast for the thirty-six hours ending at 8 P. M. Wednesday for New York City and vicinity: Showers to-night followed by clearing and cooler; Wednesday fair and cooler; fresh northwest to north winds.

SOUND STEAMER RAMS SCHOONER

Larchmont, of the Joy Line, Punches a Hole in Hull of the J. B. Melanson, and Crew is Taken from Disabled Vessel.

BRIDGEPORT, Conn., Oct. 11.—The steamer Larchmont, of the Joy line, carrying freight and passengers, crashed into the schooner B. J. Melanson off this port early to-day and stove a large hole in the schooner's hull amidship.

The schooner began to fill and the captain and crew were taken off. After a while the crew returned to the schooner and the Larchmont towed her into this harbor. Capt. H. Le Blanc, of the schooner, in his report said that his vessel was badly injured, but the cargo of lumber kept her afloat.

Capt. Wilcox, of the Larchmont, said that he could not see the schooner's sidelights, as both vessels were going in the same direction, toward New York. The schooner's cargo is consigned to Homan and Puddington, of New York.

SAID HE HAD LOST AN ARM.

But It Was Shown in Court that Beggar Had Two.

Policeman Platt in City Hall Park this afternoon arrested a man who was begging and telling a pitiful story about injuring his arm for life in the battle of Manila. His arm was in splints and heavily bandaged.

In the Centre Street Court the bandages were taken off and it was found that his arm was uninjured. Magistrate Barlow sent him to the Island for six months.