WALL STREET

THURSDAY, June 15.

Wall street practically packed up its books and securities, locked its strong boxes and went to the Sheepshead Bay race track to-day. James R. Keene and John W. Gates, with their respective followings, frankly declared their belief that there was more money to be made—or lost—at the race track than in the Stock Exchange. So far as trading in stocks was concerned this was the record day for dulness. The total transactions were about 40 per cent. less than yesterday, and yesterday was entitled to a stagnation prize.

In the opinion of some of the veterans of Wall Street certain powerful financial interests are permitting—in fact forcing—the stock market to drift into the slough of despond in order to shape conditions advantageously for a vigorous bull campaign later in the summer or early in the fall. Eastern and Western capitalists are said to be in harmony in shaping the course of the market. It is current gossip in the Stock Exchange that when the impending bull movement starts up two or three hitherto inactive stocks will come to the front with a rush. Wisconsin Central, which to-day showed unusual strength on dividend rumors, is mentioned as one of the "inactive stocks" that will be heard from in the future.

Strong financial interests in New York and Montreal are back of the Canadian Pacific movement, and these interests have such faith in the future prospects of that railway that they are inclined to advance the price of the stock even on a sluggish market. One New York financier has been backing Canadian Pacific for a rise ever since it sold at 99. With the stock selling around 151 to-day this operator was reported to be a liberal buyer. He is reputel to have cleaned up a considerable fortune by his Canadian Pacific speculation, and he is putting back a good part of his profits into the property as an investment. Industrial and crop reports from Canadian Pacific territory are very optimistic.

Speculative interest in Colorado and Southern Railroad affairs is kept alive by constantly recurring rumors of a change of control. The present management, however, appears to have the property well in hand and there is at present no evidence of friction. President Trumbull, who is now in New York, says that the stockholders' meeting in Denver to-day will vote as a unit on the proposed $100,000 refunding and extension mortgage. It is the purpose of the management to put out about $17,000,000 of these new bonds at present. This proportion of the authorized issue has already been underwritten by a syndicate headed by Hallgarten & Co. Details of an additional financial plan involved in this bond issue are to be worked out later.

Brokers who have been active in handling Union Pacific stock on the bull side for the past two or three months are looking for important developments after the meeting of Union Pacific directors next Wednesday. This is an adjourned meeting and nobody, unless it be President Harriman, seems to know why it is to be held. Semi-official statements have been issued that no action on the Union Pacific semi-annual dividend will be taken at this time. Meanwhile Union Pacific stock is held fairly steady by its backers with no apparent speculative interest at work.

The drive against the Greene stocks was continued on the curb market and the out-of-door trading was chiefly in these stocks. Insiders supported the stocks with much determination, but the offerings were so heavy that the prices weakened at the outset. Greene Gold shares sold off to 2 7-8, but recovered subsequently to 4 1-4 on transactions of about 18,000 shares. Rumors concerning the status of the Greene issues brought from President W. C. Greene, who is now in Chicago, a vigorous telegram in which he denied all unfavorable stories and said: "I shall insist on fullest investigation of all rumors affecting the integrity of any companies I am connected with, and which are fabricated for purely manipulative purposes."

The total sales of stocks were 138,200 shares, and of bonds $2,040,000.

SEPTEMBER WHEAT STRENGTHENS PRICES.

Strength in September wheat at Minneapolis overcame the bearish crop news and easier cables to-day. Within ten minutes after the opening prices at Minneapolis were up one cent. Other markets followed, with an advance of one-half of a cent, in which yesterday's shorts figured as conspicuous buyers. Weather conditions were good, particularly in the harvesting district. Corn opened steady to a shade easier.

New York's opening prices were: Wheat—July, 91 1-8 to 91 1-4; September, 86 1-2 to 86 5-8.

Chicago's opening prices were: Wheat—July, 86 5-8 to 86 3-8; September, 82 1-2 to 82 3-8 to 82 1-2. Corn—May, 47 7-8 to 47 5-8; July, 52; September, 53 3-4; December, 47 1-2 to 47 3-8.

New York's closing prices were: July wheat, 92 1-2; September, 87 3-4; December, 87 1-2 bid; July corn 58 3-8 bid; September, 57 1-8 bid.

Chicago's closing prices were: July wheat, 87 1-2 to 87 5-8; September, 83 1-2 to 83 5-8; December, 81 1-2 bid; July corn, 52 7-8 to 53; December, 48 1-8; May, 48 1-4 bid.

THE CLOSING QUOTATIONS.

Sales.		High.	Low.	Close.	Net Ch'g.
100	Allis ch pf	51⅛	51⅛	51⅛	−1⅞
6300	Amal Cop	79⅞	79⅛	79⅛	−⅛
200	Am Gr Tw	6	6	6	
100	Am Hide & L. pf	65½	65½	65½	
1300	Am H & L pf	40½	39⅞	40¼	+¼
500	Am Ice Sec	27¼	25	27¼	
600	Am Loco	47½	47	47½	−½
900	Am Malt	6½	5¾	6¼	+⅛
1500	Am Malt pf	23½	22¾	23¼	+2¼
2200	Am Smelt	112½	112	112	−¼
300	A. Sm S pf B	98	97¾	98	
1500	Am Steel F	10	8¾	9	−⅛
3300	Am. St. F. pf	38¼	36¼	37	+⅛
600	Am. Sugar	134½	134⅛	134½	
700	Am. Woolen	32½	32⅛	32⅛	−⅞
600	Anaconda	103	102½	102½	−1½
4300	A. T. & S.F.	82¼	81½	81⅝	−⅝
400	At. C. Line	158½	158	158	−⅜
2000	Balt. & Ohio	108⅞	108⅛	108⅛	−⅝
1700	Brooklyn R. T.	64⅝	63⅝	64	−⅛
7100	Can. Pac	151¼	150⅝	150⅞	−¼
100	Ches. & Ohio	49⅝	49⅝	49⅝	−¼
100	Chi. & Alt. pf	78¼	78¼	78¼	−¼
100	Chi. & N. W.	191	191	191	−2½
2500	C. & N.W. rts.	13¾	13½	13¾	+⅛
800	Chi. Gt. W.	19	18¾	18⅞	−⅛
1600	C. M. & St. P.	174¼	174	174	−⅝
500	Col. Fuel & Ir.	42¼	42	42	−½
200	Col. South	27	27	27	−¼
100	Col. So. 2 pf	36	36	36	−⅝
200	Del. & Hud	181¾	181½	181¾	+¼
500	Del. & H. rts.	¼	¼	¼	
500	Den & R. Gr.	28½	27½	27½	−1
900	Int Un Ry	93½	91½	93⅛	+1⅜
200	Distillers' S.	42¼	42¼	42¼	−¼
100	D S S & A pf.	27	27	27	−½
2600	Erie	41	40⅝	40⅝	−½
300	Erie 1st pf	78¾	78¾	78¾	−½
500	Erie 2d pf	66	65⅞	65⅞	−⅛
100	Great Nor p.	279	279	279	−1½
100	Hav Elec	15	15	15	−½
200	Hav Elec pf	51	50	50	−3½
3800	Ill Central	161⅝	160½	161⅝	+1
500	Int Paper	18⅞	18⅞	18⅞	−⅛
100	Int Pump p.	79	79	79	+½
200	Kan C So pf	55¼	55	55¼	+½
100	Knick Ice	19¾	19¾	19¾	+½
600	L Erie & W.	31	29¾	29¾	−1⅛
200	L E & W pf	91	91	91	−2
1000	Lou & Nash.	146¼	145½	146¼	−1
1000	Met St Ry	122⅞	122⅝	122⅝	−¼
100	Met Secu	60	60	60	
1200	Mex Cen	20¾	20⅝	20¾	−¼
100	M K & Tex	28⅛	28⅛	28⅛	+⅛
100	M K & T pf	62¼	62¼	62¼	−1¼
300	Mo Pacific	98½	98⅜	98½	−¼
300	Nat Lead	44¾	44¾	44¾	−½
800	Nat R R of Mex	22¼	22¼	22¼	−1⅞
100	Nat RR M pf	34½	34½	34½	
200	N Y Central	141½	141¼	141½	−½
1100	Nor & Wes	80⅝	80	80⅝	+¼
100	North Am	99	99	99	
400	Nor Pacific	186	186¼	186	−¼
200	Ont & Wes	51⅝	51¼	51¼	−⅝
300	Pacific Mail	39	38½	39	
5800	Penn RR	135¼	134⅝	135	−⅛
700	Peo Gas	101½	101¼	101½	+¼
300	Pitts Coal pf	73⅝	73⅝	73⅝	+⅛
100	Ry St Sp'g	31⅞	31⅞	31⅞	+⅞
500	Rep Steel	17¾	17¼	17¾	−¼
11100	Reading	96½	95⅝	95¾	−½
900	Rock Island	27⅝	27¼	27¼	−½
2000	Rub Goods	32¼	31¾	31¾	−⅝
200	Rub Gds pf	101¼	101¼	101¼	−½
100	Sloss-Sheff	73½	73½	73½	
100	St L S W pf	60½	60½	60½	+½
100	St P & Om	173½	173½	173½	−1½
1300	Sou Pacific	62⅝	62¼	62¼	−½
100	Sou Pac pf	119⅞	119⅞	119⅞	
400	South. Ry	31⅝	31⅝	31⅝	−¼
500	South. Ry. pf	97	97	97	
200	Tol. Rwys	34½	34	34	−½
100	T., St. L. & W. p	56¼	56¼	56¼	
300	Un. B. & P. pf	72	72	72	+¼
14100	Union Pac	123⅛	122⅝	122⅞	−⅝
200	Union Pac. pf	96⅞	96⅞	96⅞	−⅛
200	Un. Ry. Inv.	43	42½	42½	+½
100	Un. Ry. In. pf	82	82	82	+½
200	U.S.Cy. I. Pipe	28⅞	28¾	28⅞	
100	U.S.R.& R. pf	62½	62½	62½	+1
500	U. S. L. ctfs	12¾	12¾	12¾	
500	U. S. Leafs p.	109	*109	109	+⅝
200	U. S. Rub	37½	37½	37½	−½
600	U. S. Rub. pf	103⅛	102⅞	102⅞	−⅝
15300	U. S. Steel	27⅝	27⅜	27½	−½
5000	U. S. Steel pf	94⅝	93⅞	94⅝	
100	Va-Car Ch	34⅛	34⅛	34⅛	−⅝
200	Va-Car pf	108½	108½	108½	+½
100	Wabash	18¾	18¾	18¾	−¼
200	Wabash pf	38⅞	38⅞	38⅞	
300	West. Un. Tel.	94⅝	94½	94½	+⅞
5300	Wis. Central	23⅛	22⅞	22⅞	+⅝
2400	Wis. Cent. pf	51	49	49⅞	+⅛

*Ex-dividend.

COTTON DECLINES ON LIVERPOOL NEWS.

Cotton opened easy to-day at a decline of from 5 to 10 points on the setback which was due to the poor cables from the market at Liverpool. The same interests who bought yesterday again supported the market, while the offerings, except at first, were comparatively light. Talk of a new bull pool checked bear efforts to some extent, but did not altogether prevent holders with good profits from unloading sales of this character, therefore depressed October from 8.56 to 8.53 after the call and trade slackened pending further action by bull leaders.

The weather in the South was unchanged.

The opening prices were: June, 8.30 offered; July, 8.33 to 8.34; August, 8.37 to 8.38; September, 8.42 to 8.44; October, 8.53 to 8.53; November, 8.58 offered; December, 8.62 to 8.64; January, 8.65 to 8.66; March, 8.71 to 8.72.

The late prices were: July, 8.65; August, 8.71; October, 8.84; December, 8.95; January, 8.96.

SHIPPING NEWS.

PORT OF NEW YORK.

ARRIVED.

Deutschland ..... Hamburg
Citta di Palermo ..... Genoa
König Albert ..... Naples
Loutalana ..... Copenhagen
Lillie ..... Porto Plata
Grenada ..... Port Spain

INCOMING STEAMSHIPS.

DUE TO-DAY.

Baltic, Liverpool.
Patricia, Hamburg.
Prinz Oscar, Naples.
Citta di Milano, Naples.
El Cid, Galveston.

OUTGOING STEAMSHIPS.

SAILED TO-DAY.

La Savoie, Havre.
Gretic, Azores.
Moltke, Hamburg.
Homer, Argentina.
Friedrich der Grosse, Bremen.
Yucatan, Havana.
Advance, Colon.

KILLED BY FALL FROM WINDOW OF A HOSPITAL

Mrs. Mary Beauchamp, a cook, of No. 511 West Forty-first street, died in the French Hospital to-day the result of injuries sustained yesterday afternoon by falling from a third-story window of the institution, while wandering around in delirium. The nurse who was supposed to watch Mrs. Beduchamp left her for a few minutes, and during that time the woman got close to an open window and fell out.

Mrs. Beauchamp was operated on at the hospital on Tuesday for peritonitis. She came out of the operation all right. She seemed to be in good shape yesterday, but was evidently still very weak. Because of the necessity of her keeping quiet a nurse was detailed to watch her closely. The nurse says she left her for less than a minute, and that during that time the accident happened.

No report was made to the police or to the Coroner's Office about the accident. The woman was carried in unconscious, but the doctors worked hard over her and managed to keep her alive until early this morning, when she died.

MEN'S WEAR.

B. Altman & Co.

invite attention to the following sale of PAJAMAS, SILK NECKWEAR and MEN'S HANDKERCHIEFS,

On Friday and Saturday, June 16th & 17th:

MEN'S SILK SCARFS,
38c. each. Per half dozen, $2.00
Men's Summer Pajamas, - Per Suit, 1.50
Men's Hemstitched Handkerchiefs, Box of six, 1.45

NOTICE.

Store will be closed daily at 5 P.M.; Saturday at 12 Noon.

Franklin Simon & Co.

FRIDAY AND SATURDAY SPECIALS

Misses', Girls' and Boys' Apparel

350 BOYS' WASHABLE SUITS, in Sailor and Russian styles, slightly mussed, 3 to 12 years. Heretofore $3.00 to $5.00 ..... 1.75

BOYS' NORFOLK SUITS, made in our sanitary tailor shop, of English Tweeds, Scotch Homespuns, Navy Blue Serges and Cheviots, with two pairs of Knickerbockers; 8 to 17 years. Value $11.50 ..... 6.75

250 PAIRS OF KNICKERBOCKER TROUSERS, with straps and buckles, of imported Cheviots, Tweeds, Navy Serges and English Corduroys; 8 to 17 years. Heretofore $2.75 to $4.50 ..... 1.50

GIRLS' WASHABLE DRESSES, in Russian Guimpe and High Neck, 4 to 14 years. Heretofore $3.50 to $6.50 ..... 1.90 & 2.85

MISSES' WHITE DUCK SUITS, Eton Coat and Plaited Skirt, 14, 16 and 18 years. Real value $8.75 ..... 5.75

MISSES' DRESSES of Imported Washable Chiffon, Poplins in white, light blue or tan. Surplice waist and plaited skirt, 14, 16, 18 years. Regular price $10.75 ..... 6.50

IMPORTANT SALE OF

Women's Waists

1.90, 2.75, 3.75

No such values ever offered.

FIFTH AVE., 37th and 38th Sts.

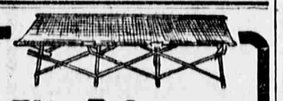

The Telescope Cot Bed.

Regular price, $4.00; OUR PRICE..... $2.25

Carry "home comfort" with you on your vacation. This compactly closing Cot weighs only 14 pounds and has no peer for convenience, comfort and economy.

Prices on beds, couches, go-carts and refrigerators cut ⅓ this week.

McClain, Simpson & Co., CASH OR CREDIT.

Furniture, Carpets, Rugs, Etc.,
539-41 8th Ave.,
Northwest Corner 37th St.
Open Sat. Evenings Till 10.

Stern Brothers

Glove Departments

Large assortments of the most desirable class of GLOVES for DRIVING and MOTORING including GAUNTLETS for MEN and WOMEN.

Also, To-morrow and Until Noon Saturday

A Collection of
WOMEN'S 2-Clasp and 2 Button MILANESE SUEDE LISLE GLOVES, in white and colors, at 65c

WOMEN'S 2-Clasp SILK MESH GLOVES, with lisle or silk palms, plain or embroidered back, in black, white, gray, tan, pongee and navy blue, at 79c

June Clearing of Spring and Summer

Apparel for Boys & Young Men

DOUBLE BREASTED, NORFOLK, SAILOR and RUSSIAN SUITS, all sizes, $2.95, 3.50, 5.00
Formerly $5.00 to 10.90

WASHABLE RUSSIAN & SAILOR SUITS, Imported Fabrics, Eton and Sailor Collars, $1.75, 2.25, 2.75
Formerly $3.00 to 5.00

WASHABLE BLOUSES, with and without collars light and dark colors. Formerly 95c to $1.45 69c

IMPORTED BATH ROBES, sizes 34 to 40, Formerly $6.95 to 9.75 $4.75

YOUNG MEN'S SUITS, single and double breasted, Homespuns, Cheviots and Serges. Formerly $9.75 to 15.90 6.50, 9.75

Boys' and Girls' Shoes

OXFORD TIES, BAREFOOT SANDALS, BUTTON AND LACE SHOES in WHITE CANVAS and BUCKSKIN and TAN RUSSIA CALF.

Special Sale of

BOYS' BLACK VELOUR and TAN RUSSIA CALF OXFORD TIES with Welted Soles.
Sizes 1 to 2, $1.95 2½ to 5½, $2.25

Girls' and Misses' Apparel

At Unusually Low Prices.

MISSES' WALKING SUITS, of Linen, long coat effect and pleated skirts, sizes 14 and 16, Value $15.50, $11.95

MISSES' WALKING SKIRTS, of white linen, pleated effect, sizes 14 and 16, Value $5.50, $3.95

GIRLS' NEW WASHABLE DRESSES, guimpe and high neck styles, of white lawn, chambrays, ginghams and dimities, 4 to 14 yrs, at 1.98, 2.75, 2.95

MISSES' WALKING SKIRTS, of Panama Cloth and Cheviots, sizes 14 and 16, Heretofore $5.95 to 8.00 $3.75

West Twenty-third Street

OPPENHEIM, COLLINS & Co

Millinery

For Thursday, Friday and Saturday

Sale of Leghorn and Lingerie Hats, Formerly sold from $15.00 to $20.00 ..... 7.50

100 Hats (all colors), Former prices $10.00 to $15.00 ..... 5.00

200 Sample Street Hats, Former price $5.00 ..... 2.00

Broadway and Fifth Ave., Cor. 21st St.

B. Altman & Co.

SUMMER FOOTWEAR for Misses and Children.

ATTENTION IS INVITED TO THE ASSORTMENTS OF MISSES' AND CHILDREN'S FOOTWEAR NOW OFFERED, EMBRACING HALF-SHOES OF TAN RUSSIA CALF, BLACK KIDSKIN AND PATENT LEATHER; WHITE CANVAS BOOTS AND OUTING SANDALS OF RUSSET LEATHER; ALSO INFANTS' SANDALS OF COLORED KIDSKIN.

(DEPARTMENT ON THIRD FLOOR.)

Nineteenth Street and Sixth Avenue, New York.

JAMES McCREERY & CO.

Ladies' Gloves.

2 clasp silk Gloves and Fownes' Suede Lisle Gloves with clasp or button fastening.
Black, white and the fashionable shades.
75c per pair

Silk Mitts. Plain or mesh weaves. Black, white or "biscuit" color.
75c to 2.50 per pair
value 1.50 to 3.75

Twenty-third Street.

JAMES McCREERY & CO.

Millinery.

White or black Ostrich Plumes.
2.75 3.50 and 4.50
formerly 5.00 to 10.00

Mull, "Lingerie" or Pique Garden Hats.

Remaining stock of Ready-to-wear Hats,—suitable for travelling, steamer or country dress,—at extremely reduced prices.

Twenty-third Street.

JAMES McCREERY & CO.

Ladies' Suits.

Check or plain Taffetas Silk Shirt Waist Suits.
12.50 and 14.50

White Brilliantine Walking Skirts. Latest pleated model.
12.00 and 18.00

Walking Skirts, made of light or dark grey Homespun or Oxford grey Mixed Cloth.
5.75 and 7.00

Twenty-third Street.

JAMES McCREERY & CO.

Ladies' Coats.

Tan Covert Cloth Coats. Medium or three-quarter lengths.
9.50 14.50 and 18.00
formerly 14.00 to 28.00

Taffetas Silk Coats. Various models.
12.00 and 18.00
formerly 16.00 to 30.00

Twenty-third Street.

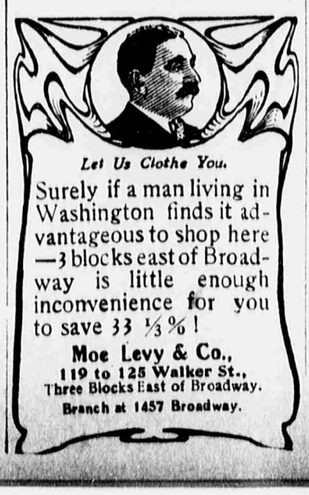

Let Us Clothe You.

Surely if a man living in Washington finds it advantageous to shop here—3 blocks east of Broadway is little enough inconvenience for you to save 33 ⅓%!

Moe Levy & Co.,
119 to 125 Walker St.,
Three Blocks East of Broadway.
Branch at 1457 Broadway.

NO CONNECTION WITH ANY OTHER STORE

THE BIG STORE — A CITY IN ITSELF

SIEGEL COOPER Co.

SIXTH AVE. — MEET ME AT THE FOUNTAIN — 18th & 19th STS.
NEW YORK.

Double "S. & H." Green Trading Stamps Mornings from 8:30 Till 12 o'Clock. Thereafter, Single Stamps Until Closing Hour.

More June Jubilee Features

Some of To-Morrow's Attractions.

Many special sales Friday, including:—
Men's, Women's and Children's Shoes, grades up to $2.00 at, per pair, 98c,
3,500 Lawn Waists for Women, 75c,
Children's Washable Dresses,
Boys' Summer Suits,
Boys' Straw Hats,
White Goods,
Upholstery,
Carpets,
Pictures,
Sewing Machines,
Household Linens,
Ice Cream Freezers,
Cigars,
Wines and Liquors,
Also Revolvers and Cartridges for the "Fourth."

750 Summer Suits for Men at **5.50**

Blue Serges, Cheviots, Black Thibets and Fancy Worsteds In Great Variety.

250 Fancy Sack Suits. They are Cheviots and Worsted in brown, gray and stripe effects, but there are only four or five of a kind, 5.50

200 Blue Serge Suits. They are both single and double breasted, and at the price named are a most sensational offering. The sizes fit all builds of men, 5.50

200 Black Suits, single and double breasted, both Cheviots and Thibets. Fit and tailoring that will surprise you. All sizes. 5.50

100 Worsted Suits, in both single and double breasted; dark grounds of blue and black, with stripe effects. These garments are well tailored and lined with a good quality Venetian. Sizes to fit all builds of men, 5.50

(Siegel Cooper Store, Main Floor, East.)

Fish and Meats For Friday. Also Delicatessen.

Fish.

FANCY CHICKEN HALIBUT STEAK, lb., 12c
FANCY CODFISH STEAKS, LONG BRANCH BLUEFISH, SELECTED SALMON STEAKS, BOSTON MACKEREL, lb. 10c
LONG BRANCH WEAKFISH, pound, 8c
NEWPORT PORGIES, BOSTON CODFISH, LONG ISLAND FLOUNDERS, NEWPORT HADDOCK, lb. 6c
POTATOES, Fancy Florida new early rose, will cook, white and mealy; peck, 35c
LEMONS, large, thin skinned juicy; two dozen for 25c

Fresh Meat.

Choice sugar cured corned flat SPARE RIBS, Short forequarters of fancy CANADA MUTTON, per lb. 6c
Legs of fancy CANADA MUTTON, 10c
Choice cuts of native SIRLOIN STEAKS, Legs of fancy genuine SPRING LAMB, Fancy cuts of native short RIB ROAST, LOINS of fresh JERSEY PORK, lb. 10c
Choice fresh killed BOILING CHICKENS, lb. 12½c
Extra fancy selected ROASTING CHICKENS, lb., 18c

Delicatessen.

PICKLED PIGS' FEET—Cooked, split and delicately spiced, lb., 6c
BISMARCK HERRING—Finest quality, tin, 19c
ANCHOVIES — Finest quality Norwegian spiced anchovies, keg, 21c
SMOKED SALMON—Finest quality delicately cured smoked salmon, lb., 25c
COFFEE—Fancy Golden Santos Coffee, fresh roasted daily; 5 lbs., 15c
TEA—Exceptional value in Oolong, English Breakfast or Ceylon Tea, for kitchen or general use; 5 lbs., $1.00; lb., 23c
BREAD—Clarey's Famous O-X-O Homemade Bread; regularly 10c. loaf; special, 8c
CHEESE—New York State Fancy Cream Cheese, lb., 14c
CHEESE—Fine quality domestic Swiss Cheese, lb., 18c
CHEESE—New importation of "Societe Roquefort," fully matured Cheese, lb., 35c
POUND CAKE—Drake Bros.' Celebrated Pound Cake, plain, marble, citron, molasses fruit or lady cake, iced; 3½ lbs. for 50c.; lb., 15c
CRACKERS—Mixed Sugar Cakes (many varieties) or Ginger Snaps;; 4 lbs. for 25c.; lb., 7c
(Siegel Cooper Store, Fourth Floor.)

Hickory Furniture At About 1-2 Regular Prices.

Made of genuine hickory in its natural state—seats and backs are covered with interwoven hickory splints—strongly constructed, very artistic and particularly adapted for lawns, porches, Summer homes and seaside cottages.

$2.75	HICKORY CHAIRS,	1.40	$4.75	HICKORY ROCKERS,	1.40
$3.00	HICKORY CHAIRS,	1.50	$4.50	HICKORY ROCKERS,	2.25
$3.75	HICKORY CHAIRS,	1.80	$6.50	HICKORY ROCKERS,	3.25
$8.00	HICKORY CHAIRS,	4.00	$8.00	HICKORY ROCKERS,	4.00
$2.50	HICKORY CHAIRS,	1.25	$4.50	HICKORY SETTEES,	2.25
$5.75	HICKORY CHAIRS,	2.85	$6.00	HICKORY SETTEES,	3.00
$6.00	HICKORY CHAIRS,	3.00	$9.00	HICKORY SETTEES,	4.50
$8.50	HICKORY ROCKERS,	1.75	$19.00	HICKORY SETTEES,	9.50
$6.75	HICKORY ROCKERS,	1.80	$25.00	HICKORY SETTEES,	12.50

Also These Special Attractions in Furniture.

Parlor Suites.

$85.00 PARLOR SUITES—5 pieces—Sofa, 2 Arm and 2 Side Chairs—massive frames, mahogany finish—and highly polished, finest upholstery, tufted backs, and covered with green Verona Velour, a NEW DESIGN and greatly underpriced; special, 50.00

$50.00 5-PIECE PARLOR SUITES—mahogany finished frames, heavy arms, scroll shaped backs, heavily panelled and highly polished, covered with cream tapestry, special, 40.00

$48.50 5-PIECE PARLOR SUITES—Mahogany finished frames, square shaped backs, lightly carved, highly polished and covered with medallion figured tapestry; special, 30.00

$60.00 5-PIECE PARLOR SUITES, mahogany finished frames, carved backs, heavy arms and shaped legs; all best possible finish; carved with medallion-figured tapestry, 48.00

Couches.

COUCHES, as illustrated, made on a solid oak frame, golden oak finish, indestructible steel construction, patent buttons which cannot pull out, covered with a splendid assortment of velours in a variety of colors. Extreme width 30 inches, and seven rows of tufting; special, 14.75

Woven Wire Springs.

$6.50 WIRE SPRINGS, all sizes, 5.00
$5.50 WIRE SPRINGS, all sizes, 4.50
$4.90 WIRE SPRINGS, all sizes, 3.75
$4.75 WIRE SPRINGS, all sizes, 4.00
$4.50 WIRE SPRINGS, all sizes, 3.75
$3.75 WIRE SPRINGS, all sizes, 3.00
$3.25 WIRE SPRINGS, all sizes, 2.50
$2.75 WIRE SPRINGS, all sizes, 2.25

Enamelled Bedsteads.

$17.50 ENAMELLED BEDSTEADS, 15.00
$16.50 ENAMELLED BEDSTEADS, 14.00
$17.00 ENAMELLED BEDSTEADS, 14.50
$11.50 ENAMELLED BEDSTEADS, 9.50
$11.00 ENAMELLED BEDSTEADS, 9.00
$9.50 ENAMELLED BEDSTEADS, 7.50
$8.50 ENAMELLED BEDSTEADS, 7.00
$6.00 ENAMELLED BEDSTEADS, 4.50
$4.50 ENAMELLED BEDSTEADS, 3.50
$3.00 ENAMELLED BEDSTEADS, 2.50
$3.75 DINING-ROOM CHAIRS, made of fine quartered oak, large panels in back, heavy frame and claw feet; special, 2.75

Brass Bedsteads.

$28.75 BRASS BEDSTEADS, as illustrated, one-inch continuous posts, heavy top rails and laterals, solid brass connections—best French lacquer, sold in two sizes, 4 feet 6 inches and 4 feet. The best value ever offered at this price, 17.75

Mattresses.

$25.00 No. 1 BLACK DRAWINGS, 21.50
$24.00 GRAY DRAWINGS, MATTRESSES, 20.00
$18.00 No. 2 SOUTH AMERICAN HAIR MATTRESSES, 14.00
$10.00 No. 1 MIXED HAIR MATTRESSES, 12.00
$12.00 No. 4 MIXED HAIR MATTRESSES, 9.50
$10.00 No. 3 MIXED HAIR MATTRESSES, 8.50
$8.50 SHORT HAIR MATTRESSES, 6.50
$15.00 BEST FELT MATTRESSES, 12.00
$12.00 ECLIPSE FELT MATTRESSES, 10.00
$8.50 No. 2 COTTON MATTRESSES, 7.00
$4.75 FIBRE SOFT TOP MATTRESSES, 4.00
$3.00 EXCELSIOR SOFT TOP MATTRESSES, 2.50
$5.25 EXCELSIOR COTTON TOP AND BOTTOM MATTRESSES, 4.50
Price for smaller sizes reduced proportionately.

(Siegel Cooper Store, Fifth Floor.)