UP TO DATE **SPORTING NEWS AND COMMENT** EDITED BY ROBERT EDGREN.

THE FIGHTING DANE IN ACTION.

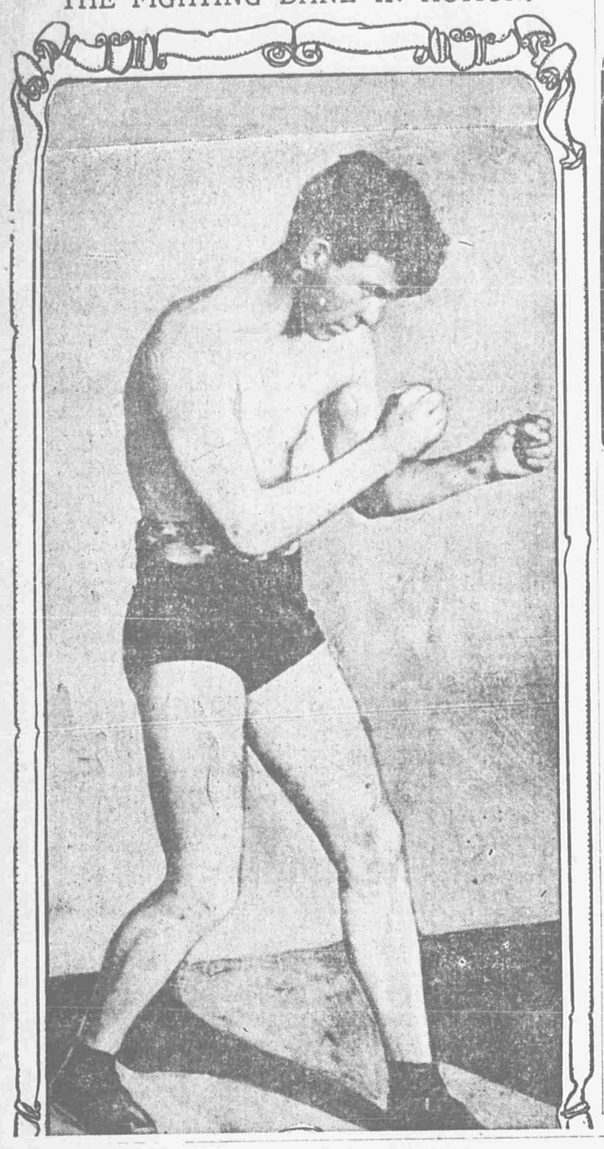

DANE AND "TERROR" ON EDGE.

NELSON-M'GOVERN Winner Will Be PICKED BY EDGREN.

As has been the custom for some time past in Philadelphia in fights where no decisions are rendered, Robert Edgren, The Evening World's Sporting Editor, will decide the winner of to-morrow night's contest between McGovern and Nelson in case it lasts the limit. He will tell in the course of his special article in Thursday evening's paper just where the successful man scored and where the loser failed. Hundreds of wagers are made on fights in Philadelphia and these are usually settled by Edgren's decision. See Thursday's Evening World for the best reports of the Nelson-McGovern clash.

M'GOVERN Says: "I'LL BE SURPRISED IF NELSON WINS."

I am fit and ready for Battling Nelson. I think I will beat him. Why shouldn't I? My old punch is still with me. I have all my old strength, and I am trained to perfection. Some people think my jaw isn't just as strong as it might be. That's all nonsense. I've taken punches on the jaw from everybody I ever fought. I like punches on the jaw. They make me fight harder, so my friends need not be afraid that my jaw is weak. I understand all about Nelson. I know he is a tough one, perhaps the toughest I ever met. I fought this kind often, but only one of them ever beat me. Let me say that I'll go into the ring against Nelson confident that I am going to win. If Nelson happens to cop me—well, I'll be surprised. TERRY M'GOVERN.

NELSON Says: "I LOOK FOR A QUICK VERDICT, AND A VICTORY."

PHILADELPHIA, March 13.—"I am willing to sign a paper before I go into the ring that I am better than ever I was in my life," said Nelson yesterday. "Then, if McGovern wins, there will be no flaw on his title. He can say he licked a champion at his best. I want to win in a punch if I can, and ask nothing better than to stand toe to toe and swap punches. I have never backed in my life, and I don't intend to now. This don't mean that I'll stand like a dub and offer him my jaw. I wouldn't do that to the weakest of hitters, let alone Terry, but I won't run. I'll be there for a slug. Honestly, I look for a quick verdict, and a victory, of course."

M'GOVERN FIT FOR WHIRLWIND FIGHT

This is Terry McGovern's last day of work on Jerome avenue for his fight with Battling Nelson in the National A. C., of Philadelphia, to-morrow night. Terry was up early and with a rest after breakfast started out for a jog on the road, while the snow was flaking down. The little fighter seemed to enjoy this and had to be restrained from sprinting fast and hurdling fences as he went along. Indoor work of a light kind was the rest of McGovern's programme for the final day's work. He is in good trim and feels sure he will beat the Dane. Terry never in his life was over-confident, and he is not so now, but he carries a strange air that seems to forecast bad happenings for Nelson.

Terry will remain at his training quarters until to-morrow at 11 o'clock, when everything will be packed up and the start made for Philadelphia. Arriving there Terry will go to a hotel and rest up until called to the ring.

McGovern weighs just 129 pounds, and looks and says that he is in first-class condition.

He is in the shape of his life and ready to do battle for a much longer distance. He says that the six rounds is a gallop and that he will set a pace that will carry the Battler off his feet. "I am faster than any man he ever faced and can hit harder, and when I hit something always drops. Nelson is only human, and if I land on the right spot you can bet that he will experience the sensation of being put to sleep."

NELSON AT WEIGHT, AWAITS THE GONG

The Dane, Trained to the Minute, Will Rest Up To-Day.

PHILADELPHIA, March 13.—Nelson did very little work at Essington yesterday. The champion is down to 131 pounds and has tested his strength and endurance in every way possible.

During his two weeks in the South and fortnight at Essington he has done lots of road work, has boxed, roughed it, tackled every form of gymnasium exercise and outworked the day laborers in his open-air stunts.

To all these tests the powerful frame of the Dane has responded faultlessly. His natural, if quiet, confidence has grown, and he has noticed his perfect preparation for such an important contest.

The Nelson party may not come into Philadelphia until late in the evening of the fight.

The betting is not as heavy as might be expected, in view of the enormous demand for tickets. The feeling is strong in this city that Nelson is so good that McGovern has only a small chance. The prevailing price is 3 to 1 that McGovern will not be there at the end of the sixth.

Besides Nolan, the men who will look after Nelson will be those who have been helping him to train at Essington. They are Hughey McMahon, "Kid" Abel, Eddie Kelly and Frankie McKinley.

Nolan said last night that none of the others would have anything to say either before or during the bout, and that he will be responsible for everything that transpires so far as the Nelson end is concerned.

Humphries, who will act for McGovern, Nolan and Referee McGuigan will hold a conference at 3 o'clock Wednesday afternoon to decide upon the final details of the bout.

PETER MAHER TO FIGHT AGAIN

BY JOHN POLLOCK.

Peter Maher, the plucky Irish pugilist, has decided to engage in a few more three-round bouts in this vicinity, and his next opponent will be Jim Savage, the local heavy-weight, who is considered by persons who have seen him box to be a coming man in that class. Maher and Savage were matched last night to try conclusions in a three-round bout at the next stag of the Summit A. C., which will take place in its clubhouse in East Thirteenth street on Friday night. This should be a great slugging match, as both men have the wallop and will sail right in to try and land a knockout punch as quickly as possible.

Gans and Sullivan Friday Night.

The next important battle to be decided in California will be the twenty-round encounter between Joe Gans and Mike "Twin" Sullivan for the welter-weight championship of the world. It will be fought before Morris Levy's new club, which is located at Los Angeles, Cal., on Friday night. Both Gans and Sullivan are in the best of condition for the fight and are also under the weight at which they are to battle, 142 pounds weigh in at the ringside. Gans knocked out Sullivan in the fifteenth round in their previous fight.

Donahue Boxes Again To-Night.

Young Donahue, the New England fighter, who has been fighting in great form in this city, will meet Max Freeman, of Providence, R. I., in a fifteen-round boxing bout at a boxing show to be brought off a few miles outside of Providence, R. I., to-night. As Donahue has been fighting himself into condition in the three-round bouts which he has had here, the chances are that he will have no trouble in outpointing Freeman and get the decision. After this battle Donahue will return to this city and box other good men.

Baldwin and Kid Goodman Matched.

Matty Baldwin, the rugged little feather-weight of Boston, was matched last night to meet "Kid" Goodman, the sturdy fighter of New England, in a fifteen-round bout before the Lincoln A. C. of Chelsea, Mass., on next Monday night. Baldwin had intended to do no fighting until he fought Tommy Murphy, but as the incentive offered him by Matchmaker Willie Pierce to fight Goodman was a great inducement he quickly accepted and affixed his signature to the articles of agreement.

Tucker Will Be Kept Busy.

"Chick" Tucker, who is being sought after by all of the matchmakers in this vicinity, was signed up for two more bouts last night. His first will be with Eddie Wallace for three rounds before the Navarre A. C. on Monday night, while his second will be with Lou Ryall, of Philadelphia, for three rounds at the stag of the Long Acre A. C. a week from Thursday night. Tucker fights Johnny Marto at the Sharkey A. C. on Friday night.

Otto and Mowatt to Battle Again.

Young Otto, the local lightweight with the stiff punch, will have another chance to put Tommy Mowatt, the fighter conductor of Chicago, away in a limited round bout. Barney Lichtenstein, manager of Otto, has accepted an offer from a club at West Baden for Otto to fight Mowatt in a ten-round bout within two weeks. Mowatt might make a better showing against Otto this time, as he will be in better shape than he was when he boxed him before.

GOODWIN AND O'BRIEN DRAW.

Chester Goodwin and Rouse O'Brien fought a lively fifteen-round draw at the Lincoln A. C. at Chelsea last night. The contest was a fast one, but it was in some respects a disappointment. Neither man displayed any great amount of cleverness and their punches appeared to have little steam behind them. If Goodwin had used better judgment he might have won easily.

"TERRIBLE TERRY'S" BATTLE POSE.

DONAHOE BEAT UP MARTO.

Latter Roughed It a Great Deal, but Boston Lad Was Too Clever.

Young Donahoe tagged Johnny Marto "to death," as the fight fans say, in the star bout of the Paddock A. C., No. 259 West Thirty-fourth street, last night. Marto was outgeneralled and outboxed throughout, and seldom hit Donahoe a clean punch. He tried very hard to "rough it" in the clinches and this gave the mill an unsatisfactory appearance. Donahoe didn't mind the rough work, but kept tagging his man with that tantalizing left, occasionally shooting a right to the body. It was this punch that slowed Marto up and had him in a bad way in the last round. Donahoe had a big lead in points in the first and second, and in the third had Marto diving toward the ropes in an effort to get him. Once or twice Donahoe caught Marto coming in with a round-arm right hook that twisted him around. Marto was strong, however, and ever willing to bore in and maul it, but Donahoe's cleverness and Bunker Hill jab prevented him from gaining any advantage. Lots of valuable time was lost through the referee's unwillingness to break them.

The rest of the card furnished some of the best boxing seen in this city in a long time. The Tommy O'Connell-Andy Daly bout was one of the liveliest of the night. O'Connell, surprisingly clever, had Daly bewildered at all times. He used a pretty left jab and a right cross that proved him one of the best boys of his weight that have showed around New York.

The Schumacher-Johnny Daly "go" was interesting. For once in a long time Schumacher didn't have a "lemon." Daly was right with him all the way, and while Schumacher had a little on him in cleverness Daly was there with the speed. It wouldn't take anything from either boy to call it a draw.

In another bout Tommy Daly so completely outclassed Dick Grant that after the latter was floored three times the referee, Tommy Horgan—a good referee, by the way—stopped the bout.

Charley Hoffman and Owen Flynn furnished three lively rounds, with honors even at the end.

Paddy Maloney and Jack Blair put up a fine bout. Blair took plenty, but he was game, so game that the crowd cheered him when he left the ring. Blair didn't know much, but he is the making of a good man with a little more experience.

The opening bout must not be forgotten. It brought together Charley Goldman and Barney Riley, and they gave entire satisfaction. This pair have fought often, but their bouts particularly last night's, are of the peppery order.

GRIFF STAMPS RECRUITS O.K.

Youngsters With Highlanders Make Good Under Fire.

BY BOZEMAN BULGER.

BIRMINGHAM, Ala., March 13.—Now, our esteemed countrymen, having had an opportunity to watch the new players who have come into our midst, we will tell you something of the prospective Highlanders.

The young gentlemen who have agreed for a consideration to entertain on Washington Heights this coming summer are Catcher Thomas, Pitchers Hughes, Whalen, Keefe and Leroy. They all had a try out in a practice game played between the regulars and the colts yesterday, and that's where a ball player's nerve is tested. Thomas is a big, strapping fellow, over six feet tall, and caught last year for Jack Dunn, who won the pennant for Providence in the Eastern League. He hit .311 last season, and has never tasted intoxicants or smoked tobacco in any form. Furthermore, he vows that the lips that touch liquor shall never touch his.

Thomas plays like a veteran, and seems not to have overlooked anything in the catching line. To make a long story short, he has more than made good, and his job is as certain as that rent in advance. Incidentally, the Providence catcher is the handsomest man on the club and takes well with all the ladies present.

Of the pitchers mentioned Hughes needed everything to keep quiet the knockers of Manhattan. He has a peculiar side-arm delivery and his speed is very deceptive. As yet he has attempted no curves, but is letting out his arm in sections under the tutelage of Clark Griffith. On top of this Hughes is a cracking good outfielder and in the game yesterday made some plays that would have stumped Davy Fultz in his most palmy days. He is also a good hitter.

Whalen is a fellow of rather angular build, but has a free, easy motion in pitching that augurs well for him to draw salary after April 15. He had little to do yesterday, but Griffith likes him.

Keefe is a small, knock-kneed boy, who walks like a man stepping on eggs or trying to avoid something in the road. But when it comes to ball-playing the funny-shaped Californian is the real cream chocolate. He is as full of ginger in a siphon of carbonic. He went into the scrub game yesterday with a vim that startled even Griffith. Old Jim McGuire had to stop his work long enough to remark, "Well, that kid's a wonder." He's not a kid at that. Keefe pitched great ball on the Coast last year and is said to have been the best twirler in that league. He was on the coaching line every minute when not at bat or in the field yesterday, and he ripped the first home run of the season by lacing the ball into deep centre and putting his team ahead. Honestly, we think Keefe is the goods.

Leroy, the Indian, is in excellent shape and seems to be progressing nicely. He can play a good fielding game at almost any position and apparently knows nothing. He is not entirely new to New York, as he pitched a game there against Chicago for the Highlanders last summer and won it.

The real gossip of the day among the players was the arrival of Elberfeld. The effect of his presence on the field was electrical. The Tobasco Kid has much of that peculiar quality which statesmen term magnetism. The minute he ran across the diamond it was like a spray of ginger throughout the club. Every one began yelling and the ball went zipping around as if the club had suddenly waked up. Imitation double plays, hard running catches, throws into home plate and the taking of imaginary runners came in rapid order. And to see him get about on that former bad leg was a sight for sore eyes.

JENKINS READY TO DEFEND HIS TITLE

American Champion Calls Bluff of Fred Gruhn—Bars No One.

Here is an answer to the defi of Fred Gruhn, the foreign wrestler who issued a statement yesterday to the effect that the Yankee wrestlers had side-stepped a match with him. He included Tom Jenkins in his list, and the American champion, through his manager, comes back strong and is ready for business provided Gruhn can produce coin enough to show he is in earnest. Jenkins furthermore is ready to meet any wrestler in the world. His letter to the sporting editor is as follows:

Dear Sir—The wrestler named Fred Gruhn, who claims the distinction of being the only man who ever defeated Hackenschmidt, has made the assertion that Tom Jenkins, the American champion, has side-stepped a match with him.

Gruhn, as I understand it, has been in this country for some months and asserts that he has repeatedly challenged Jenkins and that the latter has been consistently silent.

During Jenkins's career as a wrestler he never once refused to meet a challenger whose claims for recognition were founded on legitimate grounds. Jenkins has been engaged for some months in work that barred him from engaging in any matches. He has just notified me, however, that he is once again open to meet all comes, and if Gruhn or any other wrestler in the world wants a chance at the American title they can have it by coming to the front and putting up some real money to bind a match. This goes not only for Mr. Gruhn, but Gotch, Beel or any other grappler of high or low degree.

Gruhn's claim that he threw Hackenschmidt does not frighten me in the least, despite the fact that Hackenschmidt defeated Jenkins. On "dope" of this kind by taking a little trouble you can figure out George Dixon the heavyweight champion of the world. Gruhn defeated Hackenschmidt and Hackenschmidt beat Jenkins, but if Gruhn think he can turn Jenkins over he can bet a little. Yours very truly,

HARRY POLLOK.

A DERBY WITHOUT CLASS

Crescent City's Big Event Filled with Four-Legged Bow-Wows.

BY FRANK W. THORP.

The Crescent City Derby will on next Saturday furnish the most interesting race of the meeting at that course.

On the same day the City Park course will also run a Derby as a counter attraction, but the class of horses is below that at Fair Grounds and the race at the latter track will furnish the best contest.

The Crescent City Derby is an event at New Orleans. No horses of class ever compete for this stake, but that makes little difference. After three months of watching the four-legged bowwows that race for purses at New Orleans, the good selling plater comes to be regarded as a stake horse of the highest type. Even now they are figuring on beating Sysonby next season with a short-legged stumpy selling plater called Ram's Horn. What Sysonby could do to Ram's Horn it would be a shame to predict.

A few years ago Willie Midgely took Tribes Hill down to New Orleans. This was the same Tribes Hill which Mr. Sanford sold for $100 to get rid of him. John McGuinness bought Tribes Hill, won quite a few cheap selling races with him, and the horse finally passed into the hands of Midgely. At New Orleans Tribes Hill became a wonder. He won all sorts of races under all sorts of conditions and weights, and the enthusiastic New Orleans racegoer hailed him as the worthy successor to McChesney. The East regarded Tribes Hill with much curiosity when he came back from the South, but it was soon found that he was the same old Tribes Hill, a fair class selling plater.

Eastern Horses Best.

Horses that could not win in the East do well at New Orleans, which does not speak well for the class of thoroughbreds which race throughout the West. So it comes that when fairly good selling platers meet in a stake with the high-sounding name of Crescent City Derby they are regarded by New Orleans natives as something out of the ordinary in the way of horseflesh. And so they are—as far as New Orleans is concerned.

In the Crescent City Derby this year will be found Disobedient, Lady Navarre, Lotus Eater and Gulding Star, all known in the East as selling platers and nothing more. In the City Park Derby the prominent candidates are De Bar, who had hard work to get inside the money in cheap company in the East; Monterey, a fair plater, and Tambeau, who was a mudder at Jamaica.

Nevertheless, these races will be interesting, because in the Crescent City Derby the four prominent candidates are nearly of a class. The chances are that Disobedient will be favorite and that the one played to beat him will be Lotus Eater. Disobedient showed quite a bit of class last fall. He was sent a route against older horses and beat them. He has a good turn of speed, is easy to place and should have no trouble going the Derby distance, a mile and a quarter. Mannix has not raced Disobedient this winter, and is now giving him a few runs for the purpose of getting him on edge. Lotus Eater has not been seen in public during the winter.

As a matter of fact, he has made but one public appearance, and it was in the Triumph Stakes, at Brighton, last fall, where he met Anodyne, Handcar, Battle Axe, Inquisitor, Midas and others and beat them in smashing style. He dropped out of the clouds and won that stake, and he may drop out of the clouds and get away with the Crescent City Derby.

City Park Derby Open.

Lady Navarre has little chance unless the track should be very heavy. She is a great mudder, but so is Disobedient for that matter. She was badly beaten on Saturday in company which warrants her being thrown aside as a possible contender. Gulding Star has speed, but in his races over a distance of ground he has not shown a desire to stick it out. A mile and a quarter may not be to his liking. Ben Hodder is also a starter, and Third Alarm also, but Disobedient could always concede many pounds to this pair. At this stage of the game Disobedient looks the winner, with Lotus Eater, if and good, the contender. Robbins will ride Disobedient. Lyne will probably ride Lotus Eater.

The City Park Derby is rather an open affair. Debar is likely to be the choice. Tambeau is looked upon as being a most dangerous horse. Tambeau never showed his real form around New York. He did not come to hand until late in the fall, and then he ran a couple of races which showed him to be a fair horse. Monterey is a mudder pure and simple. Minnie Adams is fast but erratic. Jack Dolan seems a good colt, but, not having raced in the East, it is hard to place him. Of the Eastern horses the writer would pick Tambeau as best, with Debar next. The races will be closely contested, and the result will be awaited with interest all over the country.

SPORTING NEWS IN BRIEF.

Art Edmonds, the Canadian champion, yesterday afternoon wound up a hard course of training for his fight with Abe Attell at the Marlborough Athletic Club, Nos. 332-334 West Forty-fourth street.

Charley White will again referee the Marlborough bouts, which will be eight in number besides the Attell-Edmonds go. The semi-windup will be between Charley Sieger and Kid Stein, preceded by Johnny Carroll and Eddie Haney, of Philadelphia.

The other six bouts are: Eddie Johnson vs. Howard Smith, Bert Keyes vs. George Hoey, Jimmie Devine vs. Frankie Paul, Tommy Markey vs. Phil McGovern, and George Kitson vs. Harry Philipps.

There should be plenty of fast fighting at the Navarre A. C. to-night, as the boxers carded to appear in the seven bouts which are to be fought are for their aggressive tactics and also their ability to punch. The fighters who will figure in the star bout will be Sailor Burke, the local welterweight, and Jack Clancy, of Philadelphia, who is one of the best men boxing before the public in the Quaker City. Clancy has been substituted for Eddie Haney, who is sick. Burke and Clancy ought to furnish the fastest kind of a battle, as they are both sluggers pure and simple. In the other bouts ugly good boys as Young Goldman, Charley Goldman, Bert Keyes, Jimmy Murtha, George Kitson and Willie Schumaker will meet good lads.

One of the best boxing entertainments ever arranged by the Morrisania Athletic Club will be held to-night at the club-house, One Hundred and Seventieth street and Third avenue. "New York Jack O'Brien" (Jack Dorman) will clash with Lew Myers in the star bout. The winner will get a match with Amby McGarry. There will be seven bouts. Phil Dorfus, Jack Smith, Kid Fisher and Terry Young are among those who will appear.

Jim Coffroth, the head of the 'Frisco fight trust, has turned Mechanics' Pavilion, the scene of many championship battles, into a roller skating rink. This amphitheatre is the largest in the country and is being packed daily by young people who have taken a fancy to the skating sport.

Tommy Sullivan disappointed a big crowd at the Washington Sporting Club in Philadelphia last night and Billy Burke had to be substituted as an opponent for Jack Clancy.

The windup was made rather tame by Burke's unwillingness to mix. Clancy did most of the forcing, with Burke constantly breaking ground. Clancy had the best of the fight.

Terry McGovern, who is one of the charter members of the Metropolitan A. C., has been asked to meet some good light-weight at the stag of the club on Saturday night. McGovern has the matter under consideration.

The wrestling admirer will have a chance to see some good sport at the Paddock Athletic Club, No. 210 West Thirty-fourth street, on Friday, March 16. George Bothner, the light-weight champion, will meet "Young Muldoon," the pride of Harlem, best two in three falls, catch-as-catch-can style. There will be several other crack bouts. John Pleming, the Butcher Boy, will meet Neil Olson, the Terrible Swede; Harry Model will meet Everhart Hahn, Harry Pekinsky will meet Young Roeber, Alex Swanson will meet George Fisher. These bouts will be limited to thirty minutes to a fall. Ernest Roeber has been selected to referee the bouts.

ARNOLD DEFEATS VOORHEIS AT THUM'S

In the first game of the individual tourney at Thum's Voorheis had four splits, so he could not win and lost by twelve pins to Roberts. In the second game he had to double up to win and to make eight pins on his last ball. By doing so he won one pin, his score being 184 to 183. In the next two games Roberts tried his best to win from Voorheis, but the latter won with comparatively low scores.

Arnold rolled in good form, not having a mixed spare, but nine splits. Roberts's average was 179 4-5; Arnold's, 195 1-5.

Now for the last series of the night, Arnold-Voorheis. In the three nights Arnold had rolled in the tournament his showing was not as good as expected, as he had won only two series and lost four. The betting was all against Arnold, but it turned out to be different. Arnold never let off and rolled three very good games, with an average of 211 2-3, defeating Voorheis in three straight games, causing Voorheis's first defeat in the tournament. Voorheis's average was 195. Arnold won two series.

AMUSEMENTS.

PROCTOR'S SEATS RESERVED IN ADVANCE
5TH B'way AV. 28th Mats. Daily. 25 "MR. SMOOTH." Miss Bingham, Evesson, Mr Van Buren, Mr. Young, Hawley, and Jas. J. Corbett in title role. Nights, Res., 25,50,75.
23D ST. Mats. Daily. 15, 25. ALL-STAR VAUDEVILLE. FRED WALTON & CO., PICCIANI SISTERS, Wilfred Clarke & Co., Leslie & Dailey. Nts. 15, 25,35,50,75
58TH ST. Mats. Daily. All Seats 15, 25. ALL-STAR VAUDEVILLE. WM. COURTLEIGH, JUNIE McCREE, Sylvester Gils Murphy & Nichols Carlisle's Animals, Bard Bros. Nights, 15, 25, 35, 50 & 75.
125TH ST. Mats. Daily. 15, 25. "AS YOU LIKE IT." Misses Morgan, Scott, Jewell, Messrs. McAllister, Hillard, Sar. Vaud. Nts. 15,25,35,50,75.

New Amsterdam Thea., 42 st., w. of B'way. Last Week. Evs. 8.15. Mats. Wed. & Sat. Fay Templeton, in Geo. M. Cohan's 45 Minutes From Broadway. RICHARD MANSFIELD. Seats Selling.
Broadway THEA. B'way & 41 St. Evs. 8.15 Mats. Wed. & Sat., 2.15. ELSIE JANIS in THE VANDERBILT CUP
LIBERTY THEA. 42d St. west of B'way. Evs. 8.15. Mat. Sat. 2.15. TheRedskin A play of Indian life and character.
New York. Ev. 8.15. Mats. Wed & Sat. Prices 25c. 50c. 75c. $1. No Higher. Klaw & Erlanger's HUMPTY DUMPTY The Spectacle.
3D AV. Thea., 31st & 3d av. Mat. To-day. CHILD SLAVES OF NEW YORK.
THALIA. Broadway near 45th. THE MILLIONAIRE DETECTIVE.
GRAND Opera House. COLLEGE WIDOW
ATLANTIC GARDEN Bowery, near Canal St. Stevens & Keeley, The Taneans, Howard & Francies, Elavina Mercier, Ben Beyer, Eschert's Orchestra.
ST. NICHOLAS RINK ICE SKATING | 66th St. and Columbus Av. 3 sessions daily, (except Mondays. Skates free
METROPOLIS 142d st. and 3d av. Evs. 8.15. Mats. Mon., Wed. & Sat., 2.15. CUSTER'S LAST FIGHT.
YORKVILLE 86th st., Lex. Av. Wm. J. Kelly's Co. Mats. Daily. ROBERT EMMET.
GARRICK Ev'gs. 8.15. Mats. Wed. & Sat., 2.15. GALLOPS

AMUSEMENTS.

EMPIRE THEATRE, Broadway & 40th st. Evs., 8.20. Mats. Wed. & Sat., 2.15. In J. M. Barrie's Maude Adams PETER PAN
Criterion THEATRE. B'way & 44th st. Ev'gs. 8.30. Mat. Sat., 2.30. Francis Wilson THE MOUNTAIN CLIMBER.
DALY'S THEATRE. B'way & 30th st. Ev. 8.15. Mats., Wed. & Sat. 2.15. Lawrance D'Orsay The Embassy Ball
HUDSON THEATRE. 44th st. E. of B'way. Evs., 8.20. Mats., Wed. & Sat., 2.15. OTIS SKINNER in Henri Lavedan's THE DUEL.
SAVOY THEATRE. B'way & 34th st. Ev. 8.15 Matinees Thurs. and Sat., 2.15. THE ENGLISH MR. HOPKINSON.
HERALD SQ. THEA. B'way & 35th st. Ev. 8.15 Mats. Wed. and Sat., 2.15. GEO. M. COHAN in GEORGE WASHINGTON, JR. Wed. Matinee. Best Seats, $1.50.
KNICKERBOCKER B'way & 38th st. Evenings, 8.15. Matinee Saturday, 2.15 FRITZI SCHEFF in MLLE MODISTE
EDEN MUSEE B'way and 45th st. Evgs., 8.15. Mats. Thurs. and Sat., 2.15. The Lion and the Mouse. By Chas. Klein.
Belasco Ev. 8. Mat. Sat. at 2. David Belasco presents BLANCHE BATES in The Girl of the Golden West.
ACADEMY OF MUSIC. 14th St. & Irving Pl. DAVID BELASCO presents The Heart of Maryland. Olette Tyler, E. Wallace Hopper, Orrin Johnson, John E. Kellerd, R. D. MacLean, W. Eddinger. Prices 25-50-75-1.00. Mats. Wed., Sat., 2. Ev. 8.
Bijou B'way 30th st. 50th Time in N.Y. To-night. Mat. Sat., 2. Ev'ngs., 8.15. DAVID BELASCO presents 2d year in N.Y. WARFIELD in THE MUSIC MASTER.
NEW STAR LEX. Av. & 107th St. Mat. Wed., 25c. 50, 75, 35, 25, 50 & 75c. Harry Clay Blaney. The Boy Behind the Gun
American 42d st. & 8th av. Mat. Wed. & Sat. 25, 50 & 75c. Bedford's Hope.
MURRAY HILL 42d St. & Lex. Av. Mat. Wed., 25c. 50, 35, 50 & 75c. The Show Girl with HILDA THOMAS.
WALLACK'S. Evs. 8.30. Mats. Wed. & Sat. Wm. Faversham The Squaw Man
GARDEN THEA., 27th st. & Mad. av. Evs. 8.30 Mats. To-morrow. Beast Seats $1. RAYMOND HITCHCOCK in THE GALLOPER.
MAJESTIC WILLIAMS & WALKER, Week "Abyssinia." Next Week "Mr. Blarney From Ireland."

AMUSEMENTS.

THE DEWEY EAST 14th St. Mat. To-day—THE RUNAWAY GIRLS.
THE GOTHAM EAST 125th St. Mat. To-day—The Blue Ribbon Girls.

BROOKLYN AMUSEMENTS.

KEENEY'S Mat. Daily 15c., 25c. Nights, 25c., 50c., 75c. Dave Lewis and company of twelve musical merry-makers; Milton and Dolly Nobles; Cal. Burke; Matsumoto Japanese Troupe; Ward and Curran; Harper, Desmond and Bailey and other big acts. Amateur night every Thursday, $20 in prizes.
IMPERIAL DAILY MATS. 25c. EVS. 15, 25, 35, 50c. POLLY GIRLS AND MAY BOLEY. Kitty Traney, Nick Long & Idalene Cotton, Delmore & Lee, Mattlews & Ashley, others.
AMPHION Mats. Daily 15c. & 25c. JOS. HART & CARRIE DE MAR, in Edward Keough & Co., Musical Avolos, Wilton Bros., Donovan, Arnold & Co., Others.

SPORTING.

CHICAGO HANDICAPPER, 233 Broadway, 50c. daily. June's, Diesel's, Belmont's selections that are worth having. Good things every day. Telephone 1948 Cortlandt. Sold only at office or by special delivery.

OLD DR. GRINDLE, THE OLDEST SPECIALIST IN DISEASES OF MEN. Under Dr. Grindle's scientific treatment all diseases peculiar to men are cured more quickly, more easily and on more MODERATE TERMS than by any other advertising physician. Do you suffer from blood poisoning, hereditary or contracted, nervous debility, kidney, bladder complaints, skin diseases, red spots, ulcers, sore throat and mouth, painful swelling, STRICTURE, VARICOCELE, or any disease resulting from excess, indiscretion or overwork? It matters not of how long standing. Do not be discouraged because you have consulted other physicians without benefit. Private and other contracted diseases and drains quickly cured. Dr. Grindle is at the same office, 171 West 12th st., between 6th and 7th aves., which he has occupied OVER 25 Years—a record which no other advertising physician can truthfully claim. Advice free. Medicine $1. Hours 9 to 9. Sundays, 9 to 3.

CURES in 1 to 5 days. Guaranteed not to stricture. Prevents contagion. THE EVANS CHEMICAL CO. CINCINNATI, O. U. S. A.

MEN AND WOMEN. Use Big G for unnatural discharges, inflammations, irritations or ulcerations of mucous membranes. Painless, and not astringent or poisonous. Sold by Druggists, or sent in plain wrapper, by express, prepaid, for $1.00, or 3 bottles $2.75. Circular sent on request.