IMMIGRANTS LOSE BAGGAGE IN FIGHT

Almost Riot Resulted from Mixing Races on Ellis Island Boat.

There was a fight amounting almost to a riot last night among immigrants on Ellis Island, when Jewish and Italians got mixed up. Usually arrangements are made to keep the various nationalities separate, but through some negligence this was not done last night and there was a general fight and many of the contestants will have sore heads for some days. Twenty watchmen finally quelled the riot.

The ferry-boat Ellis Island is laid up for repairs, and its place has been taken by the Favorite, a paddle-wheel boat. This could not use the ferry slip at the island, and a narrow gangway four or five feet wide has been used to get the immigrants on board.

Down this plank 250 immigrants started at once last night. There was a crush, then angry words and a fight. Valises and bundles were used as weapons, and as the struggling mass neared the boat it seemed certain many would fall into the water. One man was pushed over, but managed to cling to a log between the side of the Favorite and the pier and was rescued.

The watchmen hurried to the scene and managed to restore order, but many of the immigrants lost their baggage during the fight.

BURGLARS HAD A THIRST.

NEWARK, N. J., April 12.—Burglars early to-day forced their way through a rear window at the home of Cortlandt Parker, one of the oldest and wealthiest members of the bar of New Jersey, and after drinking some of his choicest brands of old wine, which he had stored in his cellar, carried off several bottles of his oldest whiskey.

H. O'Neill & Co

Exactly Right Boys' Clothing

Clothing that excels at every point, and our low prices make it economical to buy here.

Little Boys' Suits—Russian Blouses, Eton Blouses and natty juvenile styles, solid colored serges, cheviots, fancy checks and plaids, worsteds. Eton or sailor collar, some with emblems; sizes 3 to 7 years..... 2.98 to 9.98

Boys' Suits with Extra Trousers—Norfolk, with and without yoke; also double breasted, with belt; all with two pairs of knickerbocker trousers, long-cut coats; materials of stylish grays, brown and tan mixtures; sizes 8 to 16 years; cannot be duplicated for $1.00 to $1.50 more than our prices..... 3.98, 4.98 and 5.98

Boys' Blouses and Waists—with and without collars—in madras, chambrays, percales, cheviots, pongee and flannel, stripes, plaids and solid colors and white..... 25c to 1.50

Double Breasted Suits—Large range of patterns, latest colorings, worsteds, cheviots and cassimeres, cut long; sizes 8 to 17 years..... 1.95 to 10.98

Boys' Sailor Suits—Stylish and popular, royal, navy and brown serges, fancy cassimeres, gray worsteds and homespuns, Eton and Sailor collar, bloomer trousers, 5 to 12 years..... 1.98 to 9.98

Boys' Eton Caps—Blue, red and mixtures and tan covers..... 25c to 50c

Boys' Reefers and Top Coats—Stylish in cut, in a large variety of all the popular materials, sizes 3 to 16 years..... 2.98 to 11.98

Little Boys' Straw Hats..... 49c to 5.98

Boys' Tams—Latest styles..... 50c to 2.50

Sixth Ave., 20th to 21st St., N. Y.

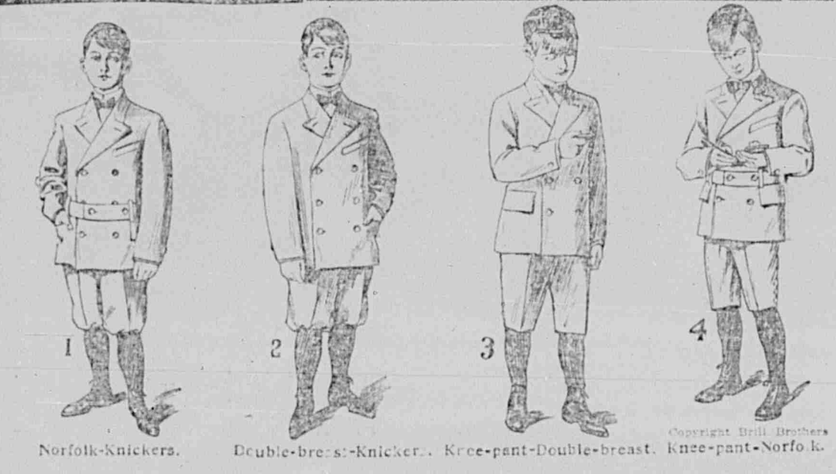

Norfolk-Knickers. Double-breast-Knickers. Knee-pant-Double-breast. Knee-pant-Norfolk.

Easter Sale of 1,000 Dudleys at $3.95

That Are Splendid Values at $6.

In addition to our regular stock of Dudley 4-in-1 combination suits, we have just received from our tailor shops one thousand suits in several new gray mixture effects. These are better, if that is possible, than the ones that have gone before.

Remember, the materials used in the Dudley are all-wool cassimeres and cheviots, specially selected for their strength and extra good wearing qualities.

Remember, you get an extra pair of bloomer breeches or knickerbockers that alone are worth $1.50.

Remember, the Dudley can be worn as four distinctly different suits, thus allowing the boy four changes (see illustration), as follows: (1) Norfolk jacket with knickerbockers, (2) double-breast jacket with knickers, (3) double-breast jacket with plain knee pants, (4) Norfolk with plain knee pants.

Remember, the Dudley 4-in-1 Combination Suit is by long odds the most fashionable, handsomest and most practical suit in every way ever designed for boys 8 to 16 years old. We designed it, and we alone sell it. Extra assortment of large sizes, 12 to 16 **3.95**

Sale of 50c and 75c Knee Pants, 35c

Strictly all-wool, handsome brown and grayish mixtures. Strongly tailored; warranted not to rip. If they do we give you a new pair or your money back. Patent waist bands; sizes 3 to 16; not over 3 pairs to a customer. Special 35c

Boys' Suits, Reefers and Top Coats, Worth $7, Special at $4.95.

Norfolk suits, with knickers; double-breasted suits, combination suits, Russian suits and sailor suits, made in every correct material, coloring, new design and size that belongs properly to every style above enumerated. Also all-wool covert reefers and topcoats of new, correct design. High-grade tailoring employed and worthy fabrics used.

Boys' Reefers, Top Coats and Suits, Worth $4, Special at $2.95.

All-wool tan covert reefers, brass buttons, embroidered sleeve ornaments, sizes 3 to 8; all-wool tan covert topcoats, sizes 7 to 16; strictly all-wool sailor and Russian suits, sizes 3 to 8, of navy and royal blue serge and grayish mixtures in cheviot, cassimere and homespun. Belted Norfolk, with knickers, and double-breasted suits of all-wool cassimere and cheviot in newest patterns, sizes 7 to 16. Black and blue confirmation suits. Every garment carefully tailored, generously cut and of handsome new design.

Boys' Suits Worth $3, Special at $1.95

Double-breasted jacket suits of all-wool cheviot, sizes 7 to 16; Russian and sailor suits of blue, Oxford and fancy cheviots and cassimeres, sizes 3 to 8; all new models.

Easter Sale of Young Men's Clothes.

Because a young man wears very few "youths' sizes" after he is out of short pants before he takes "men's sizes" most concerns don't bother with a youths' department. We find it a pleasure, not a bother, to cater to the young fellow in long trousers aged 14 to 20. It pays, because we make a customer off the boy, and he graduates easily into the "men's department." Here are garments that by their snap and style—their smartness—will appeal to the young man, and by their stanch tailoring and enduring fabric will commend themselves to the young man's mother. Buy his Easter clothes at Brills'.

Young Men's Suits and Top Coats.

All-wool fancy cheviot suits, all-wool black Thibet suits, cut on new long coat, deep vent models, with new lapels; new model all-wool tan covert topcoats sizes 14 to 20. Splendid $8 values, at Brills'..... $6

Young Men's Cravenette Raincoats, Topcoats and Suits.

Cravenette worsted raincoats; all-wool covert topcoats; single and double breasted suits of serge, worsted, cassimere and cheviot; every garment tailored to hold its shape, fit, style and color until worn out, $10 and $12.50 values—Sizes 14 to 20. At Brills'..... $8

Young Men's Louis XV. Fitted Back Spring Coats, $12.50.

These handsome Spring coats for lads 17 to 20 come in gray herringbone weaves, tailored to fit and retain their graceful lines, and trimmed extra well.

Young Men's Clothes, $15 to $25.

Without exception, our line of suits, topcoats, Spring coats and "Cravenettes" at $15 to $25 for lads 14 to 20, is the most complete and diversified that you can find in New York.

Get the Habit. Go to

Brill Brothers

Four Convenient Stores

Union Square, 14th St., near B'way. 47 Cortlandt Street, near Greenwich.
279 Broadway, near Chambers St. 125th Street, corner Third Avenue.

ALL STORES OPEN TO-NIGHT UNTIL 9.30.

$1.25 Imported Honeycomb Shawls, 79c.

This is a special for Bargain Friday only. The shawls are made of fine cashmere wool, finished with deep fringe. Here in gray, white and black. Only for one day will this price be made 79c

Bloomingdales', Main Floor, 59th St. Section.

Bloomingdales

ALL CARS TRANSFER TO LEXINGTON TO 3RD AVE 59TH TO 60TH ST.

EASTER PLANTS.

Our greenhouses on the roof cover 25,000 square feet, and all this great space is filled with the choicest collection of Easter flowering plants ever shown in New York. Elevators direct from the main floor. A visit is well worth while.

Boys' Easter Clothing---Not the Ordinary Sort

But the finest and best that the highest class makers know how to turn out. We are not so anxious to impress you with the exceeding smallness of the price as we are to convince you that the standard of the materials, workmanship, fit and style of the garments in this store's special pre-Easter sale is of the very highest. Tailors of talent stand sponsor for every piece.

Norfolk Suits. Double breasted suit, with bloomer or plain trousers. For boys from 3 to 16 years. Sailor or Russian suits; sizes from 3 to 8 years, at **$2.95**

Sailor Suits. Kimono, Russian, Norfolk or double breasted suits, in elegant quality worsteds, cashmeres, serges and cheviots. All sizes from 3 to 17 years **$6.95**

Reefers and Top Coats. Russian blouse, sailor, double breasted or Norfolk suits in elegant material. All sizes from 3 to 16 years. Best $7 and $8 values **$4.95**

Blouse Suits. Both in sailor and Russian styles, Norfolk and double breasted suits, also reefers and top coats. Sizes 3 to 8 years. Every desirable style of material at **$3.95**

Men's and Young Men's Hand-Made Clothing.

The coats of these suits are cut full and long, with either side or centre vents; the shoulders are broad and well shaped. The tailoring is perfect. Every fashionable material, including worsteds of the fashionable grays and neat mixtures, cheviots, cassimeres, serges, black Thibets and Clay diagonals.

All sizes, from 32 to 48 chest—for the man of average build or for one who is tall and slender or short and stout. We are confident that no other clothing store will sell you a suit of clothes for less than $20 that will equal these of ours, at **$12.95**

Men's $20 Black Silk-lined Spring Overcoats are also here, at the phenomenally low price of **$12.95**

Bloomingdales', 2d Floor, 59th St. Section.

Our Collection of 1,000 Suits

offers women unparalleled opportunities for selecting their Easter dress.

There are but two more days before Easter, but don't think that because time is short you will not be able to be perfectly fitted and satisfied. Come to the Bloomingdale store. You will find just what you want in this superb array of Easter apparel, and if alterations are necessary we will guarantee that they will be most carefully made and the suit delivered to your home in ample time.

We have largely increased our force of tailors and are able to cope with a tremendous amount of alteration work. In the matter of prices, style, workmanship and fit, THE suit house of New York—Bloomingdales'—courts comparison.

Chiffon Taffeta Shirtwaist Dresses, all sizes and shades, unmatched elsewhere at $18.75; here the price is..... **$11.75**

Eton Coat and Pony Suits, made of all wool mixtures, Panamas, checks and plaids, actual $20 value..... **$13.50**

Newest Model Suits, in Chiffon Panama and fancy gray mixtures, splendid $22.50 value for..... **$14.75**

Tailored Princess Suits, stunning new model in Chiffon Panama and checks, a full $27.50 worth at..... **$18.75**

Bolero Suits, smartest of the season made of imported shadow plaid material, braided to match. An actual $35 value for..... **$22.50**

Chiffon Taffeta Skirts, An entirely new and charming model, all sizes, an $8.75 value for..... **$5.95**

Taffeta Silk Etons, the neatest little jackets of the kind to be found; made of guaranteed taffeta, braided and lined,

$5.90, $7.50, $8.75

Top Coats, for Misses and Children. A variety of splendid materials, perfectly tailored and tastefully finished,

$1.95, $2.95, $3.75, $5.95 & $6.75

Bloomingdales', Second Floor, 59th St. Section.

Women's Lawn Waists.

A Bargain Friday Special at **$1.79**

Made of fine sheer quality lawn in an entirely new model waist. One that is quite up to the moment in style. Has yoke of wide lace and embroidery inserting, short sleeves and collar that are trimmed with very pretty lace. Lace trimmed and buttoned back. An exceptional value indeed at

$1.79

Batiste Waists.

Three Groups of Pretty New Styles Handsomely Lace Trimmed, at 98c, $1.98 and $2.98.

(Bloomingdales', Second Floor, 59th St. Section.)

Two Bargain Friday Specials From Our China Department.

The lots are not very large, so we advise you to come in the morning.

500 American Cut Glass Berry Bowls, a beautiful new shape with a very full and deep cutting, one of the biggest Bargains ever offered in cut glass, at..... **$2.85**

50c. & 75c. English Decorated Tea Pots.

About 400 dozen of these tea pots sold so rapidly last week that we will duplicate the offering to-morrow.

They are nicely decorated and are in three sizes, the special bargain Friday price, **23c**

Bloomingdales', Third Floor, 59th St. Section.

Ansonia Railroad

Watches.

The best Watch of its kind made anywhere. In nickel case. A perfect timepiece—every one guaranteed for accuracy. As good for all practical purposes as any $20 watch.

Special at Bloomingdales' to-morrow, Friday, at **98c**

Bloomingdales', Main Floor, Front, Centre.

The Petticoat for Easter.

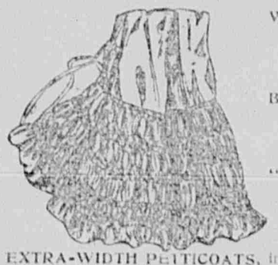

WOMEN'S BLACK HEATHERBLOOM PETTICOATS, with deep flounce, trimmed with cluster shirring, and finished with one tucked ruffle, special..... $1.49

BLACK HEATHERBLOOM PETTICOATS, deep flounce, trimmed with three ruffles, cluster shirrings, pin tucks..... $1.98, $2.69, $2.98

"NOVENT" JERSEY TOP PETTICOATS, with elastic waistbands, finished with ruffles of black sateen or heatherbloom, in pleating, shirring or sectional flounce 98c., $1.49, $1.98 & $2.49

EXTRA-WIDTH PETTICOATS, in black sateen, full over hips, sectional flounce, pleating or shirring..... $1.39, $1.49, $1.98, $2.98 and $3.75

Bloomingdales', 2d Floor, 59th St. Section.

Two Bargain Friday Specials in Spring Underwear.

Men's Balbriggan Underwear, 500 dozen, high grade French make, the best combed Egyptian cotton, finely finished cuffs, drawers with double seats, actual 75c. value, to-morrow all sizes..... **39c**

Women's Extra Size Ribbed Vests, made of excellent cotton in white only, actual 25c. goods, a limited quantity, to-morrow, bargain Friday, for..... **12½c**

Bloomingdales', Main Floor, 59th to 60th St. Section.

Coupon. W

Upon presentation of this coupon we will sell you a set of fine Runabout or Surrey Harness for

$14.98

Set of brass mounted, high English pad saddle, French Swiss girth, cabas Tugs, stirrup, breeching, throughout, up-to-date, every station set, complete in every detail. Honest goods, no cheap Liverpool or imitations in saddle.

None will be sold at this price without this coupon.

Bloomingdales', Basement, "Arcade."

Girls' Coats and Suits for Easter.

Snappy, effective styles, just the thing for Easter, and for wear right up to warm weather.

Children's Three-Quarter Coats, new spring styles in plain and fancy mixtures; tastefully trimmed, 2, 3 and 4 year sizes,

$1.98, $2.98, $3.98, $4.98

Girls' Russian Dresses and Russian Waist Dresses with pleated skirts, made of white and colored linens and piques. Some are embroidered. 4 to 14 year sizes,

$2.98, $3.98, $4.98, $5.98

Misses' Tailored Suits, in gray mixtures, box coats, double-breasted, velvet collar, pleated skirts, sizes 12, 14 and 16 years, special..... **$7.98**

And hundreds of other smart, neat, becoming styles at very attractive prices.

Bloomingdales', 2d Floor, Lexington Ave. Section.

For the Elbow-Length Gloves

hundreds and hundreds of women daily come to Bloomingdales'. Our source of supply is inexhaustible. BLACK AND WHITE LONG GLOVES are constantly here in all sizes, and we retail them for less than other stores are obliged to pay for the gloves at wholesale.

Glace Kid Mousquetaires, 8 button or 16-inch length, in black and white, sold elsewhere at 12.50, here only..... **$1.39**

Mousquetaire Glace Kid Gloves, 12 button or 20-inch length, in black and white, sold elsewhere at $3, here only..... **$1.89**

Elbow Length Glace Kid Gloves, 16 button or 24-inch length, in black and white, sold elsewhere for $3.65, here only..... **$2.19**

Bloomingdales', Main Floor, 59th St. Section.

Handkerchiefs at Half Price.

Men's and Women's.

At certain periods each year one of the largest manufacturers sends us his entire surplus stocks of men's and women's Handkerchiefs at a figure that lets us distribute them at half regular price.

One of the lots has arrived just in time for Easter, so to-morrow you may select men's and women's 25c. all-linen hemstitched Handkerchiefs and pay only..... **12½c**

Bloomingdales' Main Floor, 59th St. Section.

Two More Days, Then Easter,

And Here Are Some of the Most

Exceptional Shoe Values

That We Have Offered This Season.

Men's *Patent colt Oxfords, vici kid Oxford, patent kid lace and vici kid lace.* **$1.98**

Sizes 6 to 11, all new, fresh, spring styles, not a pair in the great lot is damaged in any manner. They are shoes that exclusive stores would not think of offering for less than $3 a pair.

Men's Hand Welted Shoes and Oxfords, $3 to $6

Women's $2 Oxfords, at..... $1.29

White Sea Island Duck, Blucher cut, covered Cuban heels, all sizes from 2½ to 7, in C, D and E widths.

Women's $3 Shoes and Oxfords, Sailor Ties and Pumps..... $1.98

every new spring shape in all leathers and every size and width.

Infants' Shoes, all colors, 1 to 4..... ***29c***

Thousands of Girls' Shoes and Oxfords..... $1.29 to $2.98

Bloomingdales', 2d Floor, 59th St. Section.

Combs and Hair Ornaments.

A Bargain Friday Sale at a saving of one-third to one-half.

Finely Finished Back, Empire or Neck Combs, set with brilliant rhinestones, fancy shapes, gold-plated mountings with combinations of rhinestones and pearls, newest and smartest things in shell and amber..... 55c & 95c

Handsome Neck, Empire and Back combs, beautiful, stylish designs, set with rhinestone, gold plated mountings, mounted with pearls, finely finished..... 69c

Finely Finished Back, Neck and Empire Combs, set with brilliant rhinestones or pearls, fancy gold-plated mountings, shell and amber; to-morrow at..... 48c

Stylish Mounted Neck Combs, Empire designs highly polished, finely finished, set with brilliant rhinestone, shell and amber..... 25c

Beautiful Empire Neck, Back and Side Combs, finely finished, with good round teeth, in a variety of fashionable designs, shell and amber..... 15c

25c, 39c and 49c

Hair Pins

Famous Atlas Brand, in shell and amber; per box of one dozen..... 15c & 21c

Bloomingdales', Main Floor, Front, Centre.

The Best Wines and Liquors.

STOUT OR ALE—Best brewed in America—by Jones & Co., Portsmouth, N. H., sold in most stores for $1.75. Very special, per doz..... **95c**

Bass's Ale. Cheaper than anywhere wholesale, per doz. pints..... **$1.39**

Bass's Ale. In "Nips" or half pints, per doz.. **85c**

Bass's Stout. Per doz. pints..... **$1.39**

UNIVERSITY RYE WHISKEY, 12 years old; aged in the wood; very fine flavor, our regular price, $1.50, full quarts..... $1.18

MARYLAND RYE WHISKEY—Rich, old and mellow, full quarts..... 59c

MONOGRAM RYE WHISKEY, old, rich and mellow; full quarts..... 95c

CALIFORNIA PORT OR SHERRY, old and wonderful, and genuine, which full quart bottle..... 24c

BURGUNDY POMMARD, direct from Chanson, Père et Fils, Beaune, France; rich in body, very wholesome, excellent value, very special, per dozen quarts..... $5.75

FRENCH BRANDY, direct from an old, reputable house of Gautier et Fils, Jonzac, France—Grande Champagne Cognac, per bottle, $1.50; three stars, per bottle, $1.24; one star, per bottle..... $1.00

FINEST IMPORTED SHERRIES at less than half the prices prevailing elsewhere, as follows:

FINE OLD DELICIOSO—From Rudolph Nocetti & Co., Cadiz, Spain; large bottle..... 48c

VINO DE PASTO—From R. C. Tylson & Co., Jerez, Spain; excellent character, quite nutty; large bottle..... 99c

AMONTILLADO—From R. C. Tylson & Co., Jerez, Spain; deliciously dry, large bottle..... 99c

OLOROSO—From R. C. Tylson & Co., Jerez, Spain; very rich and nutty; large bottle..... 99c

ALLASH KUMMEL—Very, very imported; usually sold for $1.25; full quart bottle..... 89c

Bloomingdales', Basement.

Visit the Greenhouses on the Roof.

All Cars Transfer to **Bloomingdale Bros.'** Lex. to 3d Av. 59th to 60th St.

Visit the Greenhouses on the Roof.