Weather—Fair and warmer to-night and Tuesday.

FINAL RESULTS EDITION

The World.

EVENING EDITION

"Circulation Books Open to All."

Weather—Fair and warmer to-night and Tuesday.

FINAL RESULTS EDITION

"Circulation Books Open to All."

PRICE ONE CENT. NEW YORK, MONDAY, MAY 21, 1906. PRICE ONE CENT.

TOKALON, AT 25 TO 1, WINNER OF THE BROOKLYN HANDICAP

TERRANOVA TELLS DRAMATIC STORY OF WIFE'S CONFESSION

Knelt Before Him with Crossed Arms as She Told How Uncle Had Abused Her and Aunt Connived at Crime.

The lady muck-rakers who had gathered in court to hear the story of Josephine Terranova's life of abuse and degradation and slavery from her own lips were disappointed to-day, for the girl was not called to the stand. Her story will be told to-morrow.

But the railbirds found some consolation in the evidence given by the girl's husband. He testified in English and told of the marriage, of his suspicions roused by the brutal uncle of his wife and of her confession.

"She knelt in front of me, and with hands crossed on her breast told me all. Told me of the outrageous mistreatment she had suffered from her uncle. She begged me to forgive her. I said you are no wife of mine, and she fell in a faint on the floor as I fled."

Then he told in detail, as he had at the Coroner's jury, the confession she made. It was almost unspeakable and entirely unprintable, but the female buzzards outside the rail leaned forward, cupped hands behind ears, lest they miss a word of it.

The girl did not take her eyes from her husband's face while he was on the stand. While he had cast her off he has forgiven now and promises to take her back. Anyway, the only days of happiness she has ever known were with him, and love for him showed in her every glance and gesture to-day.

For the second and the more trying week of her trial Josephine Terranova came into court with her same little, badly cut gray suit, with an added display of cheap jewelry on the breast of her clean white shirtwaist. She had lost none of her color and none of her composure.

Just as she sat herself down in Nan Patterson's old chair, an unkempt Italian, who had pleaded guilty to manslaughter in the first degree, came to the bar to be sentenced. He was remanded until Thursday.

Stops Police Witnes.

The first witness was the patrolman, John Kearns, of the Wakefield station, a tall, intelligent looking man with a gridiron of service stripes on each sleeve of his uniform coat. Kearns said he had known the girl before the killing, having seen her upon the Williamsbridge streets occasionally with her aunt and uncle. A few times he had seen her alone about the Riggio bakeshop.

"I was one of the first policemen to reach the Riggio house after the stabbing. Officer McCarthy went with me. I found the two Riggios in bed, but neighbor women were there.

"I saw that both the Riggios had been stabbed. After examining their wounds I proceeded to make inquiries of the couple. I asked Riggio who had stabbed him.

At this point Assistant District-Attorney Ely objected to further questioning along this line. Judge Palmieri protested, but Justice Scott overruled him and the policeman left the stand without telling of the declaration which Riggio is said to have made to him. If permitted to have continued his evidence, Kearns would have stated that Riggio said: "I have been stabbed by a crazy girl."

Dr. Herman Appel, an east side physician, testified that he had attended Mrs. Teresa Polaro, mother of the prisoner, at her home in a Sheriff street tenement.

"Two years ago," said Dr. Appel, "I was called late one night. I found Mrs. Pollaro just recovering from the effects of a fit. She was still unconscious. She had been biting her fingers and foam still came from her mouth. I diagnosed the attack as epilepsy.

Sister Epileptic, Too.

John Giantatisia, a small, dark Sicilian, twenty-four years old, wearing a big golf stock and tan hose, swore he lived for one year in a tenement where Josephine's sister, Mrs. Catherine Giorgione, also lived. He said that once he saw Catherine fall on the steps in a fit. He helped to carry her upstairs to bed. She was senseless for an hour. Her eyes were open and her teeth tightly clinched.

Arthur Romaguali, a young Florentine, came to the stand next. For three years, he said, he worked as a driver for Gaetano Riggio, the prisoner's uncle.

"One Sunday night about a year and a half ago," said this witness, "Josephine's aunt and uncle, the De Angelos, came to the Riggio house. De Angelo had an axe under his coat. For an hour they all quarrelled together. I opened the door and went in. De Angelo had fainted in a chair. Riggio unbuttoned his vest and took out a big axe. De Angelo was in a faint for an hour."

All this was in contradiction of the testimony which De Angelo had given as a witness for the prosecution.

De Angelo Carried Axe.

Luigi Manzo, a gray-haired, handsome Italian, testified that he also drove a wagon for the Riggio bakery.

Manzo also told of the occasion when

(Continued on Second Page.)

New Pittsburgh Day Express, via Pennsylvania Railroad, beginning May 17. Leave New York 9.55 A. M., arriving Pittsburgh 7.00 P. M. Parlor car, dining

DR. THOMAS MAKES ASCENT IN NEW BALLOON

With Charles Levee In Starts Trip, Drifting Over L. I. Sound.

The most successful balloon ascension from a spectacular point of view that New York has witnessed since the ballooning craze took hold, was made from the Central Union Gas works, in the Bronx, this afternoon, by Dr. Julian P. Thomas and Charles Levee, the French aeronaut. They used Dr. Thomas' new French balloon, with a capacity of 60,000 cubic feet.

Just before the ascension the balloon was christened Nirvana by Mrs. W. I. Twombley, who as she uttered the name, threw a small glass of champagne into the basket. An enormous crowd had gathered to see the ascension, and the police reserves were unable to control the people, but the balloon was not interfered with. The great bag of gas went up about 2,000 feet and then began to drift slowly over Long Island Sound in a light wind.

Before going up Dr. Thomas signed five ball bonds for $500 each. These were for the use of his friends who were to follow him in automobiles in case they should be arrested for exceeding the speed limit. It was Dr. Thomas's intention to take a long ride, but he will not venture over the ocean if the wind holds to the southeast during the evening.

NATIONAL LEAGUE.

BOSTON AT PITTSBURG.

Boston	0	0	0	0	0	0	0	0	0—0
Pittsburg	0	1	2	0	0	0	1	4	—8

AMERICAN LEAGUE.

DETROIT AT BOSTON.

Detroit	1	1	0	0	0	0	0	0	0—2
Boston	0	0	0	0	0	1	0	0	0—1

Batteries—Mullen, Schmidt; Winter, Graham.

ST. LOUIS AT WASHINGTON.

St. Louis	0	0	0	0	0	0	0	0	1—1
Washington	0	0	2	0	0	7	0	0	—9

EASTERN LEAGUE.

PROVIDENCE AT TORONTO.

Providence	0	0	3	0	0	0	0	0	0—3
Toronto	1	2	2	0	2	1	1	1	x—10

LOUISVILLE RESULTS.

LOUISVILLE, May 21.—The races here to-day resulted as follows:

FIRST RACE—Four and a half furlongs.—King Leopold (2 to 1 and 7 to 10) 1, Tom Morgan (4 to 1 for place) 2, Bonart 3. Time—0.57.

SECOND RACE—Three-fourths of a mile.—Oasis (10 to 1 and 4 to 1) 1, Weberfields (6 to 1 for place) 2, Limerick 3. Time—1.16 4-5.

THIRD RACE—Three-fourths of a mile: Maplehunt (2 to 5 and out) 1, Matador (2 to 1 for place) 2, Mum 3. Time—1.15 1-5.

FOURTH RACE.—Short course. Rain or Shine (8 to 1 and 3 to 1) 1, Belle Dodson (3 to 1 for place) 2, Signal Light 3. Time, 2.8 1-5.

JOHN COLE, DAUGHTER HE KILLED AND HOUSEKEEPER STRUCK WITH AXE.

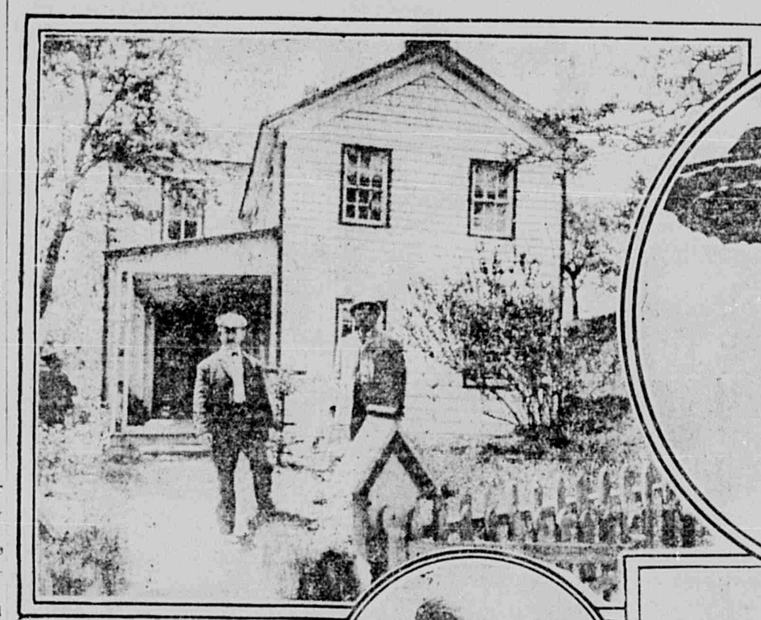

The Cole House.

Maria Cole

John Cole

Mary Edgar.

WEATHER FORECAST.

Forecast for the thirty-six hours ending at 8 P. M. Tuesday for New York City and vicinity: Fair and slightly warmer tonight and Tuesday; fresh easterly winds.

GIANTS AND CUBS LINE UP FOR BATTLE

McGraw Says Chicagos Are Too Eager and Predicts a Fall.

BATTING ORDER.

New York.	Chicago.
Bresnahan, cf.	Slagle, cf.
Browne, rf.	Sheckard, lf.
McGraw, 1b.	Schulte, rf.
Mertes, lf.	Chance, 1b.
Dahlen, ss.	Steinfeldt, 3b.
Devlin, 3b.	Tinker, ss.
Gilbert, 2b.	Evers, 2b.
Bowerman, c.	Kling, c.
Wiltse, p.	Ruelbach, p.

Umpire—Mr. O'Day.

BY BOZEMAN BULGER.

CHICAGO, May 21.—Chicago has awakened a deep respect among the New York players, and the champions didn't feel at all sure to-day. The Cubs put all the snap and fire one could wish for into their work. It is really the only club in the league which classes with the champions.

McGraw was a little sore about dropping that opening game on Sunday, but he expects to square the deal before leaving for St. Louis. "You know any club looks good when it is hitting," he said this morning, "and now I want to see what kind of ball they put up when the score is small, with one run needed to win. I can see these fellows are working hard, and when you see that spirit in a ball team it means they are playing above their speed. I like to see it, as this is what makes baseball our great national sport."

First Inning.

Bresnahan was hit on the shin by a pitched ball and walked to first. Browne tried to bunt, but popped a high foul to Steinfeldt. Bresnahan was thrown out stealing second. He also suffered the misfortune of ripping his breeches from knee to hip. McGann, after a base on balls, was nailed at second by Kling's second pretty throw. NO RUNS.

Slagle died on a slow rap to Wiltse. Sheckard popped a high fly to Dahlen. The wind was cutting all kinds of capers and fielders found it extremely difficult to tell where the ball would fall. Schute's bounder jumped away from Wiltse, but by a pretty back-up Gilbert got the ball and nailed the runner at first. NO RUNS.

Second Inning.

Tinker scooped up Mertes's grass-cutter and whipped it over in time. Dahlen got a pass. Devlin also took first on four wide ones. Gilbert flipped a neat Texas Leaguer just over Evers's head and the bases were filled. Bowerman rolled a slow one down to Evers, forcing out Gilbert at second, but Dahlen came home on the play. Wiltse forced out Bowerman on a sharp crack to Evers. ONE RUN.

Chance burnt Devlin up with a hot rap to third, but Arthur swung to the ball and picked off the Chicago manager by a step. Wiltse failed to get one over for Steinfeldt and he walked. Without further ado Steinfeldt started to steal but was nailed a block from the bag. Tinker hit to Dahlen but Bad Bill's wild throw went to the bleachers, Tinker skinning around to third. Bowerman left the plate uncovered and Tinker started for home. It was a hot sprint between him and Bowerman, but the

GIANTS WIN

GIANTS	0	1	3	1	0	1	0	0	0	—4
CHICAGO	0	0	1	0	2	0	0	0	1	—4

(Continued from Page Two.)

Evers and Kling singled. Beebe fanned. Slagle walked. Sheckard fanned. Schulte singled, scoring two. Chance out. Two runs.

Sixth Inning—Browne out. McGann walked. Strang was hit. Dahlen out. McGann scoring. Devlin out. One run.

Mathewson replaced Wiltse. Steinfeldt rolled to Devlin. Strang got Tinker's fly and Dahlen retired Evers. No runs.

Seventh Inning—Evers threw out Gilbert. Bowerman fanned. Matty walked. Bresnahan flied out. No runs. Kling, Beebe and Slagle were easy outs. No runs.

CINCINNATI BEATS BROOKLYN.

BROOKLYN	0	1	0	1	2	0	0	0	0	—4
CINCINNATI	0	0	2	0	2	0	0	2		—6

HIGHLANDERS LOSE TO CHICAGO.

CHICAGO	0	0	0	1	3	1	2	0	0	—7
HIGHLANDERS	1	0	1	2	1	0	1	0	0	—6

(Continued from Second Page.)

Yeager singled. Moriarty sacrificed. McGuire popped to Dundon. Griffith walked. Keeler forced Griff. No runs.

Ninth Inning—Donohue out, Griff to Chase. Jones popped to Chase. Sullivan fanned. No runs.

Elberfeld was hit. Chase fouled out. Williams singled. He was forced by Conroy. Yeager flied to Jones. No runs.

At St. Louis (N.L.)—Philadelphia, 1; St. Louis, 0.
At Montreal (E. L.)—Jersey City, 10; Montreal, 3.
At Rochester (E. L.)—Newark, 1; Rochester, 5.
At Philadelphia (A. L.)—End eleventh: Cleveland, 1; Phila., 1.

LATE WINNERS AT TORONTO.

Seventh—Laura A. 8-5, Irene A. 8-5 place. Round Dance.

AT LOUISVILLE.

Fifth—Laveita 4-1, Levia 7-10 place, Laura E.
Sixth—Suzanne Rocomora 2-1, Interlight 2-1 place, Usury.

HIGHLANDERS AND WHITE SOX IN HOT GAME

Griffith's Team Confident of Keeping Up Their Winning Streak.

BATTING ORDER.

Chicago.	New York.
O'Neil, rf.	Keeler, rf.
Isbell, lf.	Elberfeld, ss.
Davis, ss.	Chase, 1b.
Donohue, 1b.	Williams, 2b.
F. Jones, cf.	Conroy, cf.
Sullivan, c.	Moriarty, lf.
Tannehill, 3b.	Yeager, 3b.
Dundon, 2b.	McGuire, c.
White, p.	Chesbro, p.

Umpire—Mr. Connolly.

AMERICAN LEAGUE PARK, May 21.—It was with the same feeling of ease that characterized the action of an outcast who once purloined lemon drops from a swaddling infant that the Yanks went into the field at American League Park to-day against Chicago's aggregation of White Sox.

The feeling that it was easier than annexing sweets from a babe was resultant from the fact that the native players had just rolled up a succession of five straight victories and the last four from no less personages than the St. Louis Browns.

The jump from sixth place to third appeared to have had the effect of an elixir on the faes, for they turned out to-day in great numbers. There was a fair sprinkling of exceedingly good-looking women, and the rooting for the Yanks began at an unusually early period in the formalities.

The announcement that Kleinow would catch appeared to be an excellent omen, and when he and Hogg stepped out on the shaped-off earth there was much cheering. Notwithstanding the White Sox have shown much improvement in the last half fortnight, their line-up did not appear any more formidable than the Browns, who did not succeed in handling the globular-shaped missile in a manner necessary to their individual success.

First Inning.

O'Neil hit one to Elberfeld, but was safe at first on a bad throw. Isbell drove a soak fly to Keeler, who was under it in fine shape. Davis was out on a fly to Conroy. Donohue was safe on Conroy's error. O'Neil going to second. Jones was out, Williams to Elberfeld. NO RUNS.

Keeler went out, Dundon to Donohue. Elberfeld hit to Dundon who threw wild, the batter going to second. Chase singled to right and O'Neil threw Elberfeld out at the plate. Chase went to second on the throw. Williams hit to left for a single and Chase rambled home. ONE RUN.

Second Inning.

Keeler was under Sullivan's fly. Chesbro made a fine stop of Tannehill's crack and tossed him out. Dundon struck out. NO RUNS.

Yeager died to Jones. Moriarty was out, Tannehill to Donohue. McGuire went to first on four wide ones. Chesbro drove a clean single over second. McGuire going to second. Keeler flied to Jones. NO RUNS.

Third Inning.

"Doc" White struck out. O'Neil dropped one in left that Elberfeld could not reach. Isbell hit into a double play, Williams to Elberfeld to Chase. NO RUNS.

Elberfeld drove a grasser through White's legs for a bag. Chase popped a high one, which Dundon smothered. Elberfeld made a pdetty steal at sec-

Tremendous Crowd Sees the Historic Contest at Gravesend and Enormous Sums Are Wagered on the Result.

DANDELION, FAVORITE, SECOND AT THE FINISH.

BY T. O. PIPER.

(Special to The Evening World.)

GRAVESEND, May 21.—Tokalon, at 25 to 1, won the historic Brooklyn Handicap this afternoon, outgaming the favorite, Dandelion. The latter ran a good race, and O'Neil used him up chasing Roseben.

There was no excuse for Merry Lark. The Picket ran his usual plodding, game race.

Thirty-five thousand persons saw the race.

As the flying horses left the chute and approached the grand stand with space devouring stride, it was seen that Merry Lark was in the lead, with Dandelion a good second nosing out the speedy Roseben, with Lord of the Vale fourth, Delhi next and Go-Between, with the worst of the start to handicap him, a dead last.

Passing the grand stand, the situation remained comparatively the same, with the exception that Roseben had moved up to second place preliminary to taking the lead, and Go-Between had rushed with fine speed from tail end to more honorable position in the bunch of flying thoroughbreds.

Seemed Under Restraint.

At this stage the slightest movement of the alert jockeys could have caused a kaleidoscopic change, for every animal seemed to be under partial restraint. The cheers of the multitude followed the horses, now increasing their speed around the first turn into the backstretch, where Roseben, not content to play second fiddle to any horse on earth up to that distance and a couple of furlongs further, rushed

(Continued on Second Page.)

EVENING WORLD RACING CHART

FIRST DAY AT GRAVESEND.

May 21. *Track Fast.*

289 FIRST RACE—$1,200 added; handicap; all ages; about six furlongs. Start good. Won easily. Time—1.10. Winner, br. m., by Ben Brush—La Colonia. Owner—E. R. Thomas.

Index	Starters.	Wts.	St.	¼	½	¾	Fin.	Jockeys.	Open.	High.	Clos.	Pl.	Sh.
216[2]	Lady Amelia	130	2	1[1]	11½	1[1]	1[3]	Miller	9-5	5-2	11-5	1	1-2
251	Halifax	117	7	6	5[4]	5[1]	2[8]	Hildebrand	5	6	6	2	1
(125)	Edna Jackson	112	4	3[1]	3½	2[8]	3½	O'Neil	4	3	7-2	7-5	7-10
153	Belle of Portland	88	3	4½	4	4[1]	4½	J. P. Bergen	100	500	500	100	50
217	Gilding Star	116	8	7	6[8]	6[8]	5[6]	J. Martin	9-2	9-2	4	8-5	4-5
—	Jocund	119	10	10	10	10	6[8]	Hennessy	50	60	50	15	7
—	Hot Toddy	104	9	9	9½	9	7½	McDaniel	50	60	60	20	12
—	Samosa	105	5	8	8½	8	8[4]	Radtke	5	6	5	2	1
244[3]	Sterling	109	6	5[1]	7	7	9	Grimmins	10	15	15	6	3
—	Father Catchem	106	1	2[8]	2½	3[1]	10	Harty	100	200	200	60	30

Scratched—Roseben, Waterlight, Security, Big Ben, Pater, Pantoufle, Benevolent, Optician, Vivo, Emergency, Diamond Flush, Fancy Bird and Tea Cress.

Great improvement over Lady Amelia's previous race. She was never extended. Halifax, off bad, ran around the field on the outside. Great race for Belle of Portland. Father Catchem had speed. Edna Jackson not at her best.

290 SECOND RACE—$1,000 added; selling; three-year-olds and up; one mile and a sixteenth. Start good. Won handily. Time—1.48 3-5. Winner, b. g., by St. Gatlen—Tarnoll. Owner—J. H. McCormick.

Index	Starters.	Wts.	St.	¼	½	¾	Fin.	Jockeys.	Open.	High.	Clos.	Pl.	Sh.
(207)	Grenade	104	2	1[2]	1[4]	1[2]	1[1]	Horner	4	4	3	6-5	7-10
245	Consuelo II	92	8	8½	8½	8	2[6½]	Garner	4	8	7	5-2	7-5
—	Angler	108	5	6[8]	4[8]	3[8]	3[1]	W. Knapp	15	15	15	4	2
257[3]	King Cole	106	3	5[1]	3[1]	4[8]	4[8]	Sewell	8	10	10	4	2
245	Water Dog	89	1	2[8]	2[2]	2[8]	5[8]	Miller	5-2	5-2	11-5	1	1-2
—	Oarsman	106	4	7[4]	6½	5[1]	6[1]	T. Burns	8	10	6	2	6-5
—	Glen Echo	108	10	9[8]	7[2]	6[1]	7[2]	J. Martin	4	10	8	3	8-5
245	New York	109	6	5[8]	7½	7[2]	8[3]	Notter	10	20	20	8	4
190	Priority	101	9	10	10	10	9	G. Burns	100	100	100	40	20
(252)	Champlain	101	7	4[1]	5[2]	6	10	Hagan	12	15	12	5	5-2

Scratched—Knight Errant, Far West, Logistilla, Robador, Samuel H. Harris, King's Gem, Mabel Richardson, Green Room and Torchelle.

Great improvement for Grenade. Water Dog run out on first turn and did not run his race. Oarsman should do next time. Angler closed a big gap.

291 THIRD RACE—The Expectation; for two-year-olds; $2,500 added; five furlongs. Start good. Won driving. Time—1.02. Winner, ch. c., by Commando—Anomaly. Owner—J. R. Keene.

Index	Starters.	Wts.	St.	¼	½	¾	Fin.	Jockeys.	Open.	High.	Clos.	Pl.	St.
—	Superman	115	4	3[6]	3[10]	3[8]	1½	Miller	6	10	8	7-5	—
(249)	Demund	122	1	1[8]	1[8]	1[8]	2[2]	Radtke	3-5	7-10	11-20	—	—
249	Senator Clay	115	2	4	4	4	3[8]	Lyne	30	150	100	10	1
(260)	W. H. Daniel	115	3	2½	2½	2[4]	4	J. Jones	2	5-2	11-5	2-5	—

Scratched—The Wrestler and Gretna Green.

Daniel and Demund raced each other into the ground. Superman stole through on the bad and outgamed Demund. Demund tried to bear out on the home turn. Daniel eased at the end.

292 FOURTH RACE—The Brooklyn Handicap; three-year-olds and up; value $20,000; mile and a quarter. Start good. Won driving. Time—2.05 3-5. Winner, b. m., by Tammany—Emd. Owner—J. W. Fuller.

Index	Starters.	Wts.	St.	¼	½	¾	Fin.	Jockeys.	Open.	High.	Clos.	Pl.	St.
(253)	Tokalon	108	8	9	7½	5[8]	1[8]	Redfl	20	30	25	10	3
237	Dandelion	107	3	3[8]	3[8]	2½	2[8]	O'Neil	3	4	4	8-5	4-5
246	The Picket	120	2	6½	8[8]	7[8]	3[8]	Radtke	6	10	10	4	2
246	Proper	122	1	1[2]	1[2]	1[2]	4½	Williams	15	20	15	6	3
178	Merry Lark	107	1	8[1]	6[8]	6[8]	5[1]	Miller	3	4	7-2	7-5	7-10
251	Oxford	107	10	7	4[8]	3½	6[8]	T. Burns	10	12	10	4	2
237	Roseben	110	4	2[8]	1½	1[2]	7[8]	Lyne	12	20	20	8	4
240	Go Between	109	14	14	12[1]	12	8[8]	J. Martin	10	15	12	5	5-2
237	Lord of the Vale	115	5	4[8]	5[1]	4[8]	9[8]	W. Robbins	15	20	15	6	3
247	Oliver Cromwell	99	12	13	14	14	10[1]	Sewell	15	20	15	6	3
251	Security	100	11	12	10[8]	11	11	Crimmins	10	15	15	5	5-2
—	Goldsmith	100	7	10	11[8]	11	12	J. Hennessy	100	200	200	60	30
—	Snow King	88	13	11	13	13	13	Notter	100	200	200	80	40
220	Delhi	122	6	5[8]	2[8]	9	14	Wishard	12	25	20	8	4

Overweights—Go Between, 1; Tokalon, 1, Security, 1; Oliver Cromwell, 1.

Scratched—Blandy, Knight Errant, Adbell, Red Knight and Garnish.

Added Starter—Snow King.

293 FIFTH RACE—$1,000 added; selling; three-year-olds; about six furlongs. Start fair. Won easily. Time—1.10 3-5. Winner, ch. c., by The Commoner—Penitence II. Owner—P. J. Rainey.

Index	Starters	Wts.	St.	¼	½	¾	Fin.	Jockeys.	Open.	High.	Clos.	Pl.	St.
—	Heaslip	106	6	1½	1[2]	2[1]	1[8]	Radtke	4	5	11-5	1	1-2
240	Optician	103	5	3[1]	3½	1[3]	2[1]	Baird	5	6	6	2	4-5
259	Mintia	108	4	7	7[8]	6[1]	3[8]	W. Knapp	7	8	8	3	8-5
193	Lawsonian	101	8	8	8	5[8]	4[1]	McDaniel	20	50	50	20	10
158	Early and Often	104	9	4[8]	4½	4[8]	5[8]	Wishard	15	25	25	10	5
109	Killkare	91	1	6[1]	5[1]	8	6[1]	Garner	7	7	7	5-2	7-5
(241)	Bill Phillips	109	7	9	9	9	7½	Sewell	3	5	5	2	1
251	Water Tank	98	10	10	10	5[1]	8	Notter	30	40	40	12	6
—	Jessamine	93	13	12	12	11	9[8]	Myers	20	30	20	8	4
241	Green Room	98	3	2½	2[8]	7	10[8]	Alexander	20	25	25	10	5
259	Lester L. Hayman	90	12	13	13	12	11	Horner	15	20	15	6	3
—	Caprice	91	15	11	11	12	12	Reidel	20	100	100	40	20
149	Riggs	93	11	14	14	14	13	Freshon	100	100	100	40	20
—	Cinchona	106	2	5½	6[1]	10	14	T. Burns	10	20	15	6	3
247	Cassandra	93	14	15	15	15	15	Miller	4	10	8	3	8-5
—	Rosalind M.	95	16	16	16	16	16	Keiser	100	200	200	60	30

Overweights—Early and Often, 4; Rosalind M., 2; Jessamine, 2.

Scratched—Ballot-Box, Quorum, Battle Axe and Lady Valentine.

Heaslip much the best. Optician ran to form. Mintia scored a big gap. Killkare had speed.

294 SIXTH RACE—$1,000 added; maidens; two-year-olds; five furlongs. Start good. Won driving. Time—1.01 2-5. Winner, b. c., by Plaudit—Gutta Percha. Owner—T. Hitchcock, Jr.

Index	Starters	Wts.	St.	¼	½	¾	Fin.	Jockeys.	Open.	High.	Clos.	Pl.	St.
—	Golf Ball	112	2	2[1]	2½	1½	1[1]	Radtke	7-5	5-2	2	3-5	—
—	Gretna Green	109	1	1[8]	1½	2½	2[8]	Miller	8-5	2	7-5	1-2	—
—	Elfalfa	109	3	3[8]	3½	3½	3[8]	J. Martin	8	8	6	2	1
261	Lida Jones	109	6	6[8]	6[1]	7[8]	4[1]	W. Knapp	10	15	12	5	5-2
277	Communipaw	112	4	4½	4[8]	4½	5[8]	Sewell	7	30	25	8	4
—	Moyea	112	9	7	8½	5[1]	6[8]	Spencer	8	30	8	3	8-5
242	Guilford	112	12	10	10	10½	7[1]	O'Neil	40	60	60	20	10
—	Lily	112	10	11	11	11	8[1]	Murray	50	100	100	40	20
—	Hard Shot	112	11	12	12	12	9	T. Burns	20	30	30	10	5
—	Tivoline	114	7	9	9	8	10	W. Robbins	20	30	30	10	5
—	Capt. Emerich	112	8	8	7½	9	11	O'Neil	15	20	20	8	4
—	Cessus	109	5	5[1]	5[8]	10	12	Shaw	20	25	20	8	4

Overweight—Tivoline, 2.