SEVERAL FIRST-CLASS GALLOPS AT GRAVESEND

Track in Fine Condition, but Slight Fog, and Horses Plentiful.

It was very foggy during the early training hours, but the track at Gravesend was in prime condition. This morning a number of very good workouts resulted. The best noted follow:

DIXIE JANE—Four furlongs in 0.53 2-5 breezing. She is fit.

DAINTY—One mile and a quarter in 2.09 1-5 handily. Very good work. She is in good trim.

PROPER—One mile in 1.47 galloping. Is fit, but unreliable.

LADY SLAVEY—Four furlongs in 0.53 3-5 breezing. She is fit, but has very little class.

FRECKLES—Four furlongs in 0.53 4-5, galloping. Has not shown much.

ESCORT—One mile in 1.47, breezing. Doing well and about fit.

CLARK GRIFFITH—One mile in 1.46 3-5, breezing. In good form.

ROBADOR—Seven furlongs in 1.32 3-5, handily. In good trim.

EDNA JACKSON—Six furlongs in 1.17, handily. Has speed, but does not race to her best form.

CINCHONA—One mile in 1.45 1-5, handily. Is fit for what he can do.

WATERBURY—Three furlongs in 0.37 2-5, freezing. A very promising colt. Ready to race.

CONFEDERATE—Six furlongs in 1.15 4-5, handily. In good form and has his speed.

LITTLE FLEA—One mile in 1.44 2-5, handily. Has early speed, but stops badly.

RUNNING WATER—One mile in 1.56, breezing. A nice filly and doing well.

ORMSANDALE—One mile and a furlong in 1.56 2-5, handily. A high-class colt and ready to run a good race.

XMAS—Five furlongs in 1.05, handily. Worth considering.

JENNIE MCCABE—Six furlongs in 1.16 3-5, handily. Should win before long.

BLUE STONE—Six furlongs in 1.16 1-5, handily. Doing well.

ONATUS—Four furlongs in 0.53, breezing.

PRIORITY—One mile in 1.48, handily. No account.

CLOVER CREST—Six furlongs in 1.16 2-5, handily. Training well and is fit to race.

ANGLER—Six furlongs in 1.15 3-5, handily. Very nice selling-plater and is fit.

TARTUN—One mile in 1.48, breezing. Just about due.

ADRIELL—Four furlongs in 0.50 2-5, breezing. Has speed, but don't race kindly.

WOODSMAN—One mile in 1.51, breezing. Ready to run his race.

GREETING—Five furlongs in 1.00, handily. Not up to much.

OISEAU—One mile in 1.50, galloping. Training sound again.

SHEEPSHEAD BAY GALLOPS IN FOG

A heavy fog made the timing of the horses at Sheepshead Bay a most difficult matter. In fact it was impossible at times to distinguish teh eighth pole from the judges' stand.

The galloping indulged in under such conditions was for the most part of a desultory character. The principal workouts noted were as follows:

GOLDEN WEST—Five furlongs in 1.05, breezing. All that was asked of her in the fog.

KILLARNEY II.—One and one-eighth miles in 2.09, galloping.

KING HENRY—One and one-eighth miles in 1.52, easily. Had on the blinkers this morning; improved with them.

COLONEL RIPPERT—Seven furlongs in 1.31 easing up. Tab him; is very fit.

ROYAL SCOT—Seven furlons in 1.33, galloping. Only a cheap race for him.

SNOW—Five furlongs in 1.06, breezing. Is ready whenever needed.

HAPPY HOURS—One and one-eighth miles in 2.0 galloping. The jumper was under wraps all the way.

GARTERS—Four furlongs in 0.50 1-2, handily. Is speedy, but doesn't like a distance.

COUNT DUSS—Five furlongs in 1.01 3-5, handily. Will take the best to beat her.

BERTMONT—A half-mile in 0.51, driving. Has gone brick.

MANY HURT IN WRECK.

FORT WORTH, Tex., June 1.—A Fort Worth and Denver passenger train last night collided with some box cars near Wichita Falls, Tex.

The engineer, firemen and fifteen passengers are reported injured.

Upton Sinclair lays bare for Evening World readers the frightful conditions in the packing-houses of Chicago. Actual facts told. Real characters named. Horrible actualities stripped of the shield of fiction. How he obtained his data. Told for the first time. See next Monday's Evening World for the first instalment of this remarkable series of articles.

Woman Falls from a Car.

Mrs. Jane Adams, of No. 439 Baltic street, Brooklyn, fell from a trolley car at Marcy avenue and Putnam street, Brooklyn, early to-day and was so badly hurt that she had to be taken to St. John's Hospital. She recovered after her scalp wounds had been treated and was taken home.

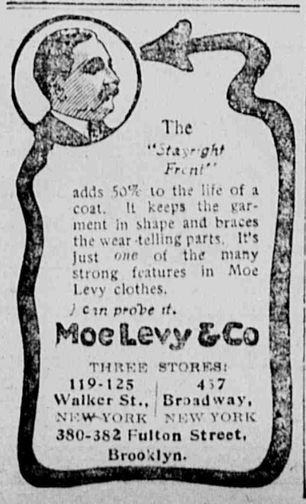

The "Stayright Front" adds 50% to the life of a coat. It keeps the garment in shape and braces the wear-telling parts. It's just *one* of the many strong features in Moe Levy clothes.

I can prove it.

Moe Levy & Co

THREE STORES:
119-125 Walker St., NEW YORK | 437 Broadway, NEW YORK
380-382 Fulton Street, Brooklyn.

PULLIAM BENCHES ROGER BRESNAHAN

Giants' Catcher Suspended for Three Days for Row in Brooklyn.

PHILADELPHIA, June 1.—President Harry Pulliam, of the National League, to-day suspended Catcher Bresnahan for three days for the trouble he made in Brooklyn on Decoration Day.

WAITER BREAKS AN ACTOR'S HEAD

Eric Jewett Is Removed to a Hospital After a Restaurant Row.

Eric Jewett, of No. 122 West Forty-fourth street, an actor playing with Harry Woodruff in "Brown of Harvard," was taken to Roosevelt Hospital early to-day suffering from a scalp wound in the back of the head.

Ernest Costello, an Italian, employed as a waiter at Morasco's Restaurant, No. 1543 Broadway, was locked up in the West Forty-seventh Street Station, charged with felonious assault.

According to the police, Jewett sustained his injuries in the restaurant. Jewett at the time was in the restaurant with another actor named Butler.

The two men had finished their meal and were smoking when, it is alleged, Costello, who had been waiting on them, told them they must go out on the street to smoke.

An argument followed, in which it is alleged blows were struck, and Costello picked up a bottle of ketchup from the table and struck the actor over the head, breaking the bottle.

The waiter was turned over to the police and Jewett was sent to the hospital.

NO INDIANS TO FIGHT, JOE WELLMAN HOME.

Boy Who Disappeared from Brooklyn Got as Far as Ellenville on Way to Redskin Village.

Little Joseph Wellman is at his home, No. 251 Throop avenue, Williamsburg, to-day, and is certain that there are no more Indians left. He was brought back by his mother this morning from Ellenville, Ulster County. The boy ran away ten days ago with $4 in nickles and an old revolver without a hammer, he started north to slay redskins. He brought up in Ellenville, where he told Benjamin Lubin, a local merchant, that he was Frank Goldstein, an orphan, and had left New York because all his family were dead. Mr. Lubin was suspicious and wrote to The Evening World, asking its help in establishing the boy's identity. Meanwhile, Joseph told his real name, and Mr. Lubin telegraphed to Joseph's father, Abraham Wellman, a dry goods merchant in Williamsburg. Mrs. Wellman went to Ellenville last night and brought the boy back to-day.

Telephone Growth Steady.

During the month of May, just passed,

2733 New Telephones

were gained in the five Boroughs of Greater New York.

Since January 1st, 1906,

17466 New Telephones

have been gained, and

Over 260,000 Telephones

are now in service and under contract.

Every telephone added to the system enlarges the scope of the service and increases its value to each user.

The above figures bear strong evidence to the general appreciation of this fact of

Expanding Value.

Contracts for telephone service are now being taken at the NEW REDUCED RATES published in yesterday's papers.

Apply for Manhattan and Bronx to NEW YORK TELEPHONE CO.

Contract Offices.	Telephone No.
15 Dey Street	9010 Cort
18 Cortlandt Street	9010 Cort
15 West 38th Street	9040-38th
220 West 124th Street	9000 Mgside
610 East 150th Street	9020 Melrose

For Brooklyn, Queens and Richmond to NEW YORK & NEW JERSEY TELEPHONE CO.

Contract Offices.	Telephone No.
81 Willoughby St., Bklyn.	9000 Main
1327 Fulton St., Bklyn.	9032 Bedford
14 Boerum St., Bklyn.	9050 Williamsburg
385 Fulton St., Jamaica	0046 Jamaica
21 Tompkins Av., Tompkinsville, S. I.	9045 Tompkinsville

ABRAHAM AND STRAUS. BROOKLYN

Children's Trimmed Hats for Anniversary.

Artists who never design anything but Children's Hats have been busy bringing out the most captivating conceits for the great day for Children. Our trimmed Hat Store has always led in these Hats, but never has the showing been so complete and beautiful as it is now for anniversary—lingerie, Milan, Tuscan, Leghorn and fancy braids fashioned in the favored "Flat," bent in many natty shapes, trimmed in newest style—very moderate at $2.45 to $7.25.

And for Little Tots—Ready-to-Wear Hats.

Made of Milan and satin braids in sailor, Napoleon and Continental shapes, simply trimmed with pompon, ribbon, silk cord, in unlimited assortment, at the astonishing prices.....$1.35 to $3.75

Clearance Sale of Women's Ready-to-Wear Hats.

Making way for hot weather Hats—sailor and small hat effects in the nattiest, most-favored effects, trimmed with ribbons, wings and quills, at great reduction; only one of a kind in many instances.
Were $2.95, in this sale at.....$1.95 Were $3.95, in this sale at.....$2.95

Main floor and Mezzanine, East Building. None C. O. D.

Women! Show This to the Men.

Outing and Street Shoes for Men

Stylish Yachting and Tennis.

MEN'S WEAR

It would be impossible to find a display quite so complete and satisfying in assortment and price as that of the Summer Shoes for men in the new Shoe Store, Men's Wear Building, third floor. Tan calf, white canvas, Blucher Oxfords, the very newest shapes, and made so perfectly that there is a snappiness and style in Outing Shoe that one is not apt to expect. The prices are very moderate.

Men's white canvas Yachting Shoes, Oxfords, with rubber soles.....$3.50
Men's Tennis Shoes, tan Russia calf Blucher Oxfords, hand welted, rubber soles.....$3.98
Men's Tennis Shoes, Goodyear Glove Rubber Brand Oxfords, with leather under soles, brown, white and black.....$1.15

New Men's Wear Building, Third floor.

Women! Show This to the Men

Men's Straw Hats.

$1.50 to $6.00.

MEN'S WEAR

The new Store for men's Hats, just inside of the Hoyt Street entrance to the Men's Wear Building, has broken all records in Straw Hat selling—and no wonder, for nowhere in this city—Brooklyn, Manhattan or Bronx—can there be found an assortment like this.

Split or Sennit Sailors, $1.50, $1.90, $3.00, and $3.50.
Novelty shapes in soft brim, plain or telescopic crown, $1.50, $1.90, $3.00 and $4.00.
A handsome Panama of medium proportions.....$6.00
Duck, crash or flannel Caps, in outing shapes...48c. to $1.48

Main floor, New Men's Wear Bldg.

Anniversary Dresses

For Children.

We do not think we are boastful when we state that this is the only store where a complete line of Misses' and Children's Wear for Anniversary may be seen—all moderately priced, even the highest grades. It is the only store in Brooklyn where a complete line of Misses' and Children's Wear is ALWAYS to be found.

White Dresses of finest grade lawn, elaborately trimmed with lace, embroidery and cluster tucking, very full skirt, made to correspond with waist, sizes 4 to 10 years.....$3.75
Misses' Wash Suits, of English long cloth, front of waist plaited, with pink or blue linen collar and cuffs, tie to match, in white only, sizes 14 to 16 years.....$4.98
At $1.98 and $2.98. Children's Dresses, of lawn, gingham, linen; high neck and guimpe, well made, trimmed with lace and embroidery, sizes 4 to 14 years, $1.98. Second floor, centre, Central Building.

Women! Show This to the Men.

Summer Underwear for Men,

Union Suits Little Priced.

MEN'S WEAR

Combination Suits are certainly growing in popularity, if our greatly increasing sales may be regarded as a sign.

At 98c. Ecru balbriggan, nicely made and finished.
At $1.25. Ribbed Sea Island cotton, finely made and finished.
At $1.48. White ribbed lisle, very cool, finely finished and splendid wearing garments.
At $1.98. White ribbed mercerized, bright and lustrous—make and finish perfect.
The above in both long and short sleeves.
At $2.25. High colored lisle, blue or pink, beautiful shades, perfect in make and finish. In long sleeves only.

New Men's Wear Building. Entrance from Hoyt st or Main floor, East Building.

Women's Tailored Neckwear, 19c.

Washable Stocks of poplin in the once-over effect; embroidered on the ends in the daintiest shades of pink, cadet blue and all white, in the bow-knot and lily-of-the-valley design.

Windsor Ties, made of peau de sole and surah silk, in checks, plaids, plain colors and some with embroidered anchors and others hemstitched.....25c. each

Main floor, centre, Central Building.

Silver Plated Fern Dishes.

$1.50 Values at 95c.

Good size quadruple silver plated Fern Dishes, two prettily worked designs in a fancy scroll and lattice work effect; lined with red and green pottery; they stand on four small feet, burnished finish. $1.50 value, at 95c. each.

Main floor, Court, West Building.

H. C. F. KOCH & Co.

Koch's Uptown Prices Make Downtown Shopping an Extravagance

Saturday News For Thrifty Folks.

Women's Imported Black Cotton Hose.

There is sure to be a great demand for this excellent Hosiery. Ingrain split feet; also plain black cotton or black lisle. The value is a positive 25c. one and merits your instant attention.....19c

Women's Ribbed Vests & Drawers.

A manufacturer's sample line Cotton and Lisle Vests; low neck and sleeveless, low neck and short sleeves; some with fancy yokes. Also Lace Umbrella Drawers. Values 25c. to 39c.....19c

Children's Summer Outerwear.

CHILDREN'S REEFERS of white serge, with plaits and embroidered anchor on sleeve and front; or mercerized pongee, plaited back; sizes 2 to 5 years; value $4.....2.98
CHILDREN'S COLORED REEFERS of serge; collar trimmed with taffeta and braid; or gray mixture with velvet collar and cuffs; sizes 2 to 5 years; value $4.....2.98
CHILDREN'S COATS of white linen; embroidered scalloped cape; trimmed with heavy linen lace; also good quality white pique reefers trimmed with embroidery; sizes 2 to 5 years; value $5.....3.49
INFANTS' CLOAKS of cream Bedford cord; capes trimmed with silk embroidery and ribbon; some with silk braid; value $4.50.....3.49

Girls' Dainty Tub Dresses.

GIRLS' TUB DRESSES of fine white and fancy lawns, dimities, ginghams, linens and reps, in all that's new and smartest in high and guimpe effects—many to be worn without guimpe waist; short sleeves; handsomely trimmed with fine laces and embroidery; elaborated with tucks and insertions. Pleasing variety from which to select; sizes 4 to 14 years. Regular value up to $6; special to-morrow.....3.75

Misses' Wool and Wash Skirts.

MISSES' AND SMALL WOMEN'S SKIRTS in the very desirable gray mixtures; the newest models in plaited and semi-circular styles; smart models and serviceable materials; lengths 37 to 39 inches; value $4.50; special 3.79
MISSES' AND SMALL WOMEN'S WASHABLE SKIRTS of white linon; gored circular style; box plaited fronts, folds of same material; lengths 37 to 39 inches; regularly $3; special Saturday.....1.95

Shoes for Little Feet.

MISSES' WHITE CANVAS BOOTS AND OXFORDS; McKay flexible sewed soles; spring heels; sizes 11½ to 2.....1.79
CHILDREN'S SIZES, 8½ to 11...1.50 INFANTS' SIZES, 5 to 8.....1.10
LITTLE MEN'S LACE SHOES of viel kid; McKay flexible sewed soles; ⅝ heels; sizes 10 to 13½.....1.69
BOYS' BOOTS, lace or button, of fine patent leather; hand-sewed welt soles; newest shapes; sizes 1 to 5½.....3.00
INFANTS' BOOTS, lace or button, of fine quality tan Russia calf; hand-sewed turned soles; orthopedic shapes; sizes 5 to 8.....1.39

Linen Handkerchiefs.

WOMEN'S ALL-LINEN (CROSSBAR) INITIAL HANDKERCHIEFS; 6 in box; value $1.25; special, box.....75c
WOMEN'S ALL-LINEN CORDED BORDER INITIAL HANDKERCHIEFS; value 15c.; special, each 9c.; one dozen.....1.00
MEN'S OR WOMEN'S ALL-LINEN PLAIN HEMSTITCHED HANDKERCHIEFS; value 15c.; special, each, 9c.; one dozen.....1.00
MEN'S ALL-LINEN INITIAL OR PLAIN HEMSTITCHED HANDKERCHIEFS; 6 in box; value $1.75; special, box.....98c

Men's Madras Negligee Shirts.

Neat white and black and blue stripes and figures; in plain and plaited bosoms, with separate cuffs. Value $1....69c

Men's Fancy Silk 4-in-Hand Ties.

The sample line of a large manufacturer, consisting of Fancy Silk Four-in-Hands, elegant materials and designs; value 50c.....19c

"Not Advertised" Specials That Should Immensely Interest Shoppers.

Prominent among the week-end sales at The Koch Store are the "not advertised" specials, of which almost every department offers an excellent quota. These assortments are not given publicity because the quantities are limited and would not as a rule last a day's brisk selling, so they are prominently displayed on tables to be snapped up by knowing buyers. To-morrow's shoppers will find many of these specials featured throughout the store, and a visit to the different departments will reveal many tempting opportunities for the economically inclined.

Open Saturday Till 9:30 P. M. **125th Street, West** Bet. Lenox and Seventh Aves.

Your Thirty Feet of Bowels

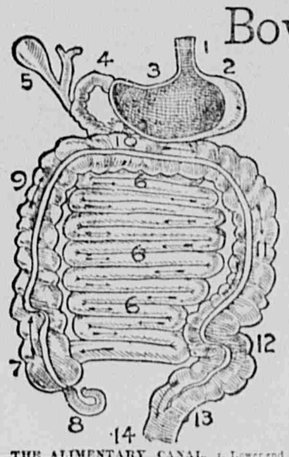

THE ALIMENTARY CANAL. 1. Lower end of œsophagus (meat-pipe) which conveys the food from the throat to the stomach; 2. Cardiac end of stomach; 3. Pyloric end of stomach; 4. Duodenum; 5. Gall bladder; 6,6,6. Small intestines; 7. Cæcum; 8. Vermiform appendix; 9. Ascending colon; 10. Transverse colon; 11. Descending colon; 12. Sigmoid flexure; 13. Rectum; 14. Anus. The duodenum is continuous with the small intestines. The small intestine empties into the large intestine or colon at the cæcum. The arrows indicate the direction which the contents of the bowels must take in passing through the alimentary canal.

YOU have thirty feet of Intestines! What makes food travel through them?

A set of Muscles that line the walls of these Intestines or Bowels.

When a piece of Food rubs the walls of the Intestines these Muscles tighten behind it, and thus it starts a Muscle-wave which drives it through the whole length of the Bowels.

It should take about 12 hours to do this properly, so that nutritious parts of the food may have time to be digested and absorbed.

But,—if it takes twice or three times that period the food spoils in passing, and becomes as poisonous as if it had decayed before being eaten.

Now, the cause of delay (Constipation) is simply Weakness, or laziness of the Bowel-Muscles.

Want of Exercise, Indoor Employment, weakens these Bowel-Muscles, just as it weakens Arm and Leg Muscles.

Castor Oil, or Glycerine, will grease the passages for one load of Food at a time, but these lubricants can't help the Cause of Delay.

* * *

"Physic" like Salts, Calomel, Jalap, Phosphate of Soda, Mineral Waters, simply flush-out the Bowels for the one occasion only.

They do not remove the Cause of Constipation.

Moreover, they waste so much of the precious Digestive Fluids, in the flushing process, that takes a bigger dose every succeeding time to move the Bowel load.

But this is different with Cascarets.

Cascarets act on the Muscles of the Bowels and Intestines. They act just as Cold Water, or Exercise act on a Lazy man.

They act like exercise.

A Cascaret produces the same sort of Natural result that a Six Mile walk in the country would produce.

The Vest Pocket Box is sold by all Druggists, at Ten Cents.

Be very careful to get the genuine, made only by the Sterling Remedy Co., and never sold in bulk. Every tablet stamped "CCC."

* * *

A FREE TO EVERY READER.

It has been decided to give, free, a beautiful little French-designed GOLD-PLATED trinket box, hard-enameled in pretty colors, a handsome ornament. Most liberal offer ever made. Every reader should have one. Ten cents in stamps is asked as a measure of good faith and to cover cost of Cascarets with which this dainty box is sealed. 721

Send to-day, be sure to mention this paper and write your address plainly. Address Sterling Remedy Company, Chicago or New York.

H. O'Neill & Co

Misses' $30.00 Suits Discontinued Styles at $19.75

(Third Floor.)

Misses' Suits—Discontinued numbers in mixtures and outing material, fancy stripes and checks, smart Eton Jackets, sizes 14, 16 and 18 years. Value $30.00, special at.....19.75

also

Misses' Eton and Pony Coat Suits—In brilliantine, various sizes and colorings, with detachable pique collar and cuffs. Value $22.00, special at.....15.00

Misses' White Repp Coat Suits—Medium length, box coat style, moire collar, patch pockets and new Skirts, sizes 14, 16 and 18 years, special at.....11.75

Girls' White Organdie Dresses—High and low neck, short sleeves, elaborately trimmed with fine lace, insertion and sash ribbon, sizes 8 to 14 years, special at.....6.75

Girls' Three-Quarter Coats—Mixtures in light and dark shades, some lined throughout, sizes 6 to 14 years. Value $8.00, special at.....5.98

Saturday, June 2

Sale of Women's White Canvas Gibson Ties and Pumps

Regular $1.75 and $2.00 grades at **$1.10** each

This season's newest models, with covered Cuban heels—all sizes from 2½ to 7 in A, B, C and D widths.

(Second Floor.)

Boys' Clothing--Boys' Hats

Special Reductions for Friday and Saturday

(Third Floor.)

Boys' Double-Breasted, Norfolk, Sailor and Russian Suits, in cheviots, cassimeres and serges, reduced to.....4.90
Formerly $5.98 and $6.98.

Boys' Double-Breasted, Norfolk, Sailor and Russian Suits, handsome designs in grey cheviots, also brown and blue serges, special at.....3.95
Formerly $4.98 and $5.48.

Formerly $2.98 and $3.50; special at.....1.95

Boys' Wash Suits.

We offer a collection of Boys' Wash Suits in Russian, Sailor and Eton Styles.

Regular 75c Suits; special at.....50c
Regular $1.25 and $1.50 Suits; special at.....1.00

Boys' Blouses—White and colored Madras, Chambrays and Percale—former prices 49c. and 75c.; reduced to.....25c

Boys' and Men's Straw Hats At Half the Regular Prices.

Hosiery and Underwear

Women's Stockings—In lisle thread, all-over lace in black and white, also black gauze cotton; special at 25c
6 pairs for $1.38.

Swiss Ribbed Vests—Women's lisle finished cotton, also highly mercerized cotton Swiss Ribbed Vests, lace trimmed; special at.....25c
6 for $1.38.

Sale of Men's Neckwear.

French fold four-in-hand wide Bow Ties in all the new and desirable silks for Summer wear—value 50c. and 75c.; special for Saturday only.....39c
3 for $1.15.

300 Doz. Women's Neckwear

At a fraction of original price.

100 Dozen real hand-made Renaissance Lace Stocks, with tabs; 100 dozen real Arabian Braid Stock Collars, with tabs; 100 dozen Silk Stocks, all colors. The actual value of these goods ranges from $1.00 to $2.50. Special for Saturday.....25c

Maline Ruffs. A complete assortment of colors, with and without chenille dots. Value $3.98 and $4.25 each. Special at.....2.85 and 2.98

Handkerchiefs

500 Dozen women's unlaundered hand-embroidered initial Handkerchiefs, embroidered in wreath effects on fine cambric linen cloths, special at.....12½c
$1.40 per dozen.

Men's pure linen hemstitched Handkerchiefs, 14 and 12 inch hems, full size, value 20c., special at.....12½c

Golf and Tennis Shirts

Sale To-Morrow, Saturday

1,000 Waists

(Like Illustration.)

Of white lawn, with large colored polka dots—bodice has two wide Gibson plaits.

At 98c each.
Value $1.75.

Of white lawn, with blue or pink collars and cuffs, bodice has two wide Gibson plaits.

at 1.25 each.
Value $2.50.

Same model in black lawn At 98c

Sixth Ave., 20th to 21st St., N. Y.