across the diamond to the grand stand, flanked by a cordon of photographers.

Evidently there was a hitch in the proceedings, for the players immediately began to practice. No flag had been hoisted and no speeches had been made when the clubs went on the field for practice.

By this time more than 25,000 persons were on the grounds and 10,000 of them were puzzled to know just when the big event was to happen.

### Herrmann Presents Flag.

Though a little late, the National Commission, headed by Garry Herrmann, appeared on the field and practice was stopped that the world's championship flag might be presented. In a short speech Garry Herrmann presented the flag. Patrick McGowan, President of the Board of Aldermen, made a speech of acceptance on behalf of the whole City of New York.

During the speech-making the players stood in a semi-circle with bare heads. This was a misfortune, as it disclosed the conspicuous absence of hair on the heads of Bill Gilbert, Chief Smith, Dan McGann and Joe Kelly.

To the strains of "The Star Spangled Banner" the beautiful flag, made of blue and gold, was hoisted to the top of the grand stand and the ceremony ended.

The prettiest feature occurred when John McGraw and Harry Pulliam met on common ground, shook hands and their long enmity was forgotten.

## *MAYOR REVIEWS GIANTS' PARADE.*

Mayor McClellan to-day recognized the New York National Ball Club as a city institution—the city's own.

In the presence of a howling throng of 10,000 rooters—men, women and boys—from the steps of the City Hall he reviewed the Giants' Pennant Day parade.

Probably never in the history of good old Manhattan has Broadway sat up and taken notice to a more picturesque parade. It was made up of the big and little fellows of the diamond. The peewee scrub nines of the back lots were first in the procession. They strutted by the Mayor in City Hall Park as proud as peacocks. And after them came the juniors and the seniors of the semi-professional clubs.

And last of all came the Giants.

The parade formed in Union Square, east, and started down Broadway, with Marshal Max Kramer and a band in the van.

"Hail! See the Conquering Heroes Come," the band played, and the Broadway merchants practically closed up shop.

From windows, housetops and sidewalks an incessant ovation was showered on the Davids and Goliaths of the great national game. The spirit of baseball gripped youth and old age and stirred them to action. It was caps off for the Giants all the way.

The parade started at 11 o'clock, but long before that hour City Hall Park was jammed. The mounted and foot police were kept on the go.

The crowd was typical of the overwhelming popularity of the game. The fans were on the job in both sexes and all ages.

Across from where the Mayor took his stand a young housewife held an infant in her arms, fighting all the time for her place of vantage, and near by a hatless grandmother elbowed her way through the mass of humanity.

### Mayor Was Enthusiastic.

They say the Mayor was some pumpkins of a player his own self in his Fordham days, and he was surely running second to home in enthusiasm when the parade passed by.

"Look at the youngsters," he exclaimed. "They are the coming champions."

There was a yell from the crowd when the Giants rolled by in automobiles. Matty was the centre of attraction.

"There he is in the back seat," the wise boys cried.

And Matty, the once biggest Giant of them all and now sick and down and out, answered with a feeble and pathetic smile.

Coming down Broadway President Garry Herrmann, of the National Commission, and President Pulliam, of the National League, struck a bonfire at Broome street. Their auto caught fire and they had to drop out of the procession.

The parade ended at the Battery, where the entire aggregation boarded special trains and were rushed to the Polo Grounds.

Following is a list of the clubs in line: Department of Correction B. B. C., Blackwell's Island B. B. C., Webster B. B. C., Florida A. C., Chelsea B. B. C., Academic B. B. C., New York Post-Office B. B. C., St Francis A. C., Newberger B. B. C., New York Colored Giants, Arion F. C., New York University B. B. C., Crescent B. B. C., Sports B. B. C., Walton A. C., Nassau B. B. C., Richard Weber B. B. C., Diamond B. B. C., Little Rocks B. B. C., Limerick B. B. C., Montauk B. B. C., Holy Trinity B. B. C., Court Murray Hill, Foresters of America, Clarmelite B. B. C., Pawnee A. C., St. Ann's B. B. C., Aka B. B. C., H. Lee B. B. C., Rutgers A. C., St. Rita's B. B. C., Bradhurst B. B. C., Cornell F. C., Carlisle A. C., Howard E. Sands League, Hercules A. C., Strong Union A. C., Arverne II. B. B. C., Central B. B. C., Victory F. C., St. Mary's of Williamsbridge, Emanon A. C., Champlain A. C., Central B. B. C., Star Junior B. B. C., Tigers of Harlem, Miami B. B. C., Baldwin F. C., Avonia B. B. C., Lakewood B. B. C. and others.

The Polo Grounds this morning were a sea of flags and bunting. Every effect known to the decorator's art had been brought into play to make it a historic day on those historic grounds.

The ceremonies at the ball park began as early as 2 o'clock with a concert by the Catholic Protectory Band. Unique fireworks displays took place thereafter every ten minutes until 4 o'clock, when the flag will be raised and the game itself begin.

In the mean time speeches will be made by Garry Herrmann, Presidents Pulliam and Johnson and others.

The pennant flag, which is made of blue silk, will be presented to the City of New York by Garry Herrmann, President of the National Commission, and President McGowan, of the Board of Aldermen, will receive it on behalf of the City of New York.


Far Better than Walking!

Whose horse is this in the lead?
Did you ever see such speed!
See him kick the dust sky-high!
Who would not such a horse buy?
Morning World's Want Directory
Shows quite plainly (look and see)
Where to buy a horse and trap
At half price. Just think of that!
World Wants Are Money-Savers.


## BASEBALL PARADE REVIEWED BY MAYOR M'CLELLAN.

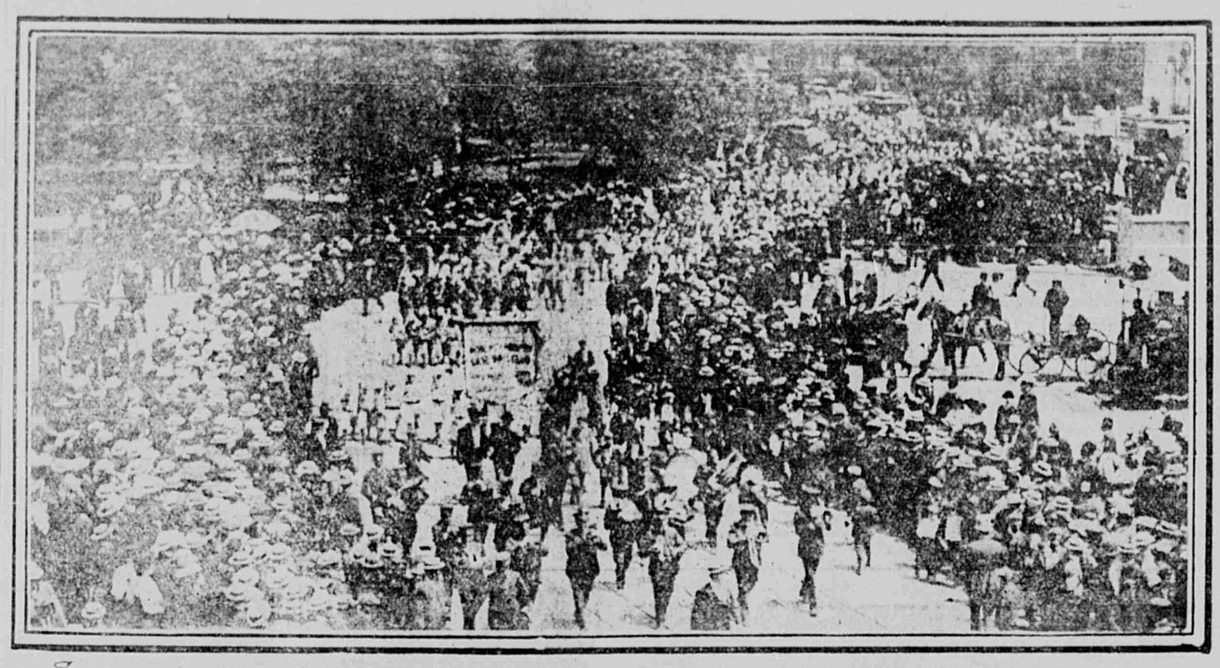

*Scene At Union Square And Broadway*

# WEIMER TIES UP M'GRAW'S MEN WITH BENDERS

### Reds' Twirler a Puzzle to the Giants' Heaviest Hitters.

(Continued from First Page.)

coran forced Willse at second. NO RUNS.

#### Fourth Inning.

Barry opened up this one with a two-base hit to left. Odwell's bunt got away from Wiltse and he was safe, while Barry went to third. Corcoran flied out to Bresnahan and Barry was killed at the plate on Roger's beautiful throw. Odwell then stole second. Lobert was given a base on balls. Dahlen fumbled Seidel's grounder, and the bases were full. Weimer struck out, while the crowd rose and yelled. NO RUNS.

McGann flied out to Odwell. Mertes went out, Weimer to Barry. Dahlen tore off a single to left field and went out stealing second. NO RUNS.

#### Fifth Inning.

Huggins got a life on Devlin's error. Seymour plunked a safe one to left. Huggins advancing. Kelley bunted in front of the plate and got away with it, filling the bases, arryH's grounder to Devlin forced Huggins at the plate. Odwell rapped one to Gilbert, which cut Seymour off at home. Corcoran then popped out to Devlin. NO RUNS.

As the band played "Mother, Pin a Rose on Me," Devlin doubled to the right-field fence. On Gilbert's pretty sacrifice Gilbert got to third. Bowerman drove a long fly to Seymour, and Devlin scored easily. Corcoran disposed of Wiltse. ONE RUN.

#### Sixth Inning.

Lobert was picked off by a pretty throw from Dahlen. Schiel sent a nice hit whistling into left for two bags. Weimer planted a single in right, but Schiel did not advance. Huggins then bunted safely, filling the bases. Seymour singled to centre, scoring Schiel and Weimer, but in trying to stretch it into a double was caught at second. Kelley flied out to Bresnahan. TWO RUNS.

Lobert tossed out Bresnahan. Browne was more lucky and beat out a slow one to Corcoran. McGann walked. Browne going to second. Mertes struck out. Dahlen forced McGann at second. NO RUNS.

#### Seventh Inning.

Dahlen threw out Barry. Gilbert threw out Odwell. Corcoran singled to right. Lobert sent a long fly to Mertes. NO RUNS.

Devlin sent a long fly to Seymour. Gilbert went out on a foul to Schiel. Bowerman then fouled out to Barry. NO RUNS.

#### Eighth Inning.

Mertes dropped Schiel's easy fly and the runner was safe. Weimer flied to Bresnahan and there was no advance. Huggins slammed a three-bagger into right, scoring Schiel. Seymour hit to Gilbert and Huggins beat the throw to the plate. Kelley slammed the next one to the ropes for three bags and Seymour scored. Barry hit to Gilbert and Kelley was out at the plate. Devlin fumbled Odwell's grounder and Barry took third. Corcoran fouled to Bowerman. THREE RUNS.

Wiltse flied out to Odwell. Bresnahan got a pass. Browne forced Bresnahan at second. McGann forced Browne at second. NO RUNS.

#### Ninth Inning.

Lobert singled to left. Lobert was out stealing second. Schiel sent a fly to Bresnahan. Weimer struck out. NO RUNS.

Huggins tossed out Mertes. Dahlen singled over second. Devlin struck out. Strang batted for Gilbert. Strang flied out to Corcoran. NO RUNS.

## JUSTICE BARRETT'S WILL.

### Dead Jurist Created Trust Fund for His Widow.

The will of the late Justice George F. Barrett, of the Supreme Court, was filed yesterday. It was executed in the year 1904, provides a fund of $25,000 to produce an income for life to his widow, Georgia Barrett, now under the care of Dr. R. Overweg in Saxony, Germany. After the payment of certain of personal belongings to friends, Public Administrator William M. Hoes and his widow give the use of his Saratoga property and his home in West Seventy-seventh street to them for life. Justice Barrett's sisters, Mrs. Julia C. Newman and Mrs. Emma C. Burnett, are made residuary legatees.

In the will the Justice wrote "to my friend Mary Bergen, my faithful servant, I give an annuity of $400 for life." It is a codicil drawn last August he says that having learned that Mary Bergen desired a home in the country he created the provision for her annuity that she might add to her $400 outright.

There was no petition filed and no estimate of the value of the estate.

# EVENING WORLD'S RACING CHART

June 12. Fifth Day at Gravesend. Track Fast.

440 FIRST RACE—$1,200 added; handicap; three-year-olds; about six furlongs. Start good. Won easily. Time—1:10. Winner, ch. c. by Handsel—Ezarra. Owner—A. Shields.

| Index. | Starters. | Wts. | St. | ¼ | ½ | ⅝ | Fin. | Jockeys. | Open. | High. | Clos. | Pl. | Sh. |
|---|---|---|---|---|---|---|---|---|---|---|---|---|---|
| (400) | Halifax | 132 | 2 | 1¹ | 1¹½ | 1¹ | 1¹ | Shaw | 5-2 | 3 | 3 | 6-5 | 3-5 |
| 281 | Comedienne | 104 | 4 | 2½ | 2² | 2² | 2³ | Sewell | 20 | 25 | 20 | 8 | 4 |
| 2013 | Water Grass | 93 | 3 | 3½ | 3¹½ | 4⁶ | 3¹ | Horner | 10 | 12 | 10 | 4 | 2 |
| 383 | Lotus | 110 | 7 | 4⁵ | 4¹ | 3½ | 4⁵ | J. Jones | 3 | 4 | 7-2 | 7-5 | 7-10 |
| 356 | Bill Phillips | 105 | 6 | 6 | 6 | 5¹½ | 6² | Miller | 7 | 10 | 7 | 5-2 | 8-5 |
| 401 | Belmere | 111 | 16 | 16 | 16 | 12 | 6³ | O'Neil | 7 | 10 | 7 | 5-2 | 8-5 |
| 348 | Warning | 87 | 15 | 9 | 12 | 7³ | 7 | G. Burns | 100 | 100 | 100 | 40 | 20 |
| 315 | Jessamine | 90 | 8 | 7 | 8³ | 6¹ | 8 | Brussell | 50 | 50 | 40 | 12 | 6 |
| 352 | Fancy Bird | 89 | 1 | 5¹ | 5¹½ | 8 | 9 | Simmons | 30 | 60 | 20 | 8 | 4 |
| 382 | Sir Russell | 96 | 10 | 10 | 10 | 10 | 10 | Garner | 12 | 15 | 6 | 3 | 1½ |
| 382 | Astronomer | 117 | 14 | 11 | 9³ | 9 | 11 | J. Martin | 10 | 12 | 10 | 4 | 2 |
| 308 | Cassandra | 92 | 5 | 8 | 8 | 11 | 12 | McDaniel | 7 | 12 | 10 | 4 | 2 |
| 376 | Saylor | 95 | 11 | 13 | 13 | 13 | 13 | Baird | 20 | 30 | 30 | 10 | 6 |
| 348 | Avilion | 99 | 12 | 12 | 11 | 14 | 14 | Notter | 30 | 50 | 50 | 20 | 10 |
| — | Artery | 103 | 9 | 14 | 14 | 15 | 15 | T. Burns | 50 | 100 | 100 | 40 | 20 |
| (261) | Mary Morris | 107 | 13 | 15 | 15 | 16 | 16 | Wishard | 20 | 30 | 30 | 10 | 6 |
| — | Nicetas | 110 | 17 | 17 | 17 | 17 | 17 | Perrine | 100 | 100 | 100 | 40 | 20 |

Over weight—Comedienne, 3. Scratched—Snow, Nogi, Battle Axe, Mandarin and Sir Hussey.

Halifax was easily best. Comedienne ran her best race. Water Grass had no excuse. Belmere closed a big gap.

411 SECOND RACE—$1,000 added; selling; three-year-olds and up; mile and one-eighth. Start good. Won easily. Time—1:53 1-5. Winner, ch. f. by Loogatchee—Szarg. Owner—S. C. Hildreth.

| Index. | Starters. | Wts. | St. | ¼ | ½ | ¾ | Fin. | Jockeys. | Open. | High. | Clos. | Pl. | Sh. |
|---|---|---|---|---|---|---|---|---|---|---|---|---|---|
| 392³ | Logistilla | 106 | 1 | 2½ | 2³ | 2¹ | 1¹ | W. Knapp | 11-10 | 6-5 | 1 | 2-5 | — |
| (387) | Glen Echo | 106 | 3 | 3¹ | 3¹ | 4⁵ | 2² | Horner | 4 | 9-2 | 4 | 1 | — |
| 371² | Far West | 93 | 5 | 1² | 1¹ | 1¹ | 3³ | Rowan | 15 | 30 | 25 | 7 | 8-5 |
| 367² | He Panes | 101 | 4 | 4¹ | 4² | 3² | 4⁴ | Miller | 4 | 6 | 7-2 | 1 | — |
| (360) | Mabel Richardson | 104 | 2 | 5 | 5 | 5 | 5 | Sewell | 5 | 8 | 7 | 8-5 | — |

Over weight—Mabel Richardson, 1. Scratched—Maxnar.

Logistilla was much the best. Only breezing at the end. Far West had a lot of speed, but weakened in the final furlong. Glen Echo closed strong.

412 THIRD RACE—Handicap; two-year-olds; $1,200 added. Start good. Won driving. Time—1:02 3-5. Winner, b. c. by Belvidere—Lucasia. Owner—F. W. Sally.

| Index. | Starters. | Wts. | St. | ¼ | ½ | ¾ | Fin. | Jockeys. | Open. | High. | Clos. | Pl. | Sh. |
|---|---|---|---|---|---|---|---|---|---|---|---|---|---|
| 391 | Belcast | 117 | 3 | 2½ | 2¹½ | 1¹ | 1¹½ | J. Martin | 4 | 9-2 | 4 | 6-5 | 1-2 |
| 394² | Judge Post | 118 | 6 | 6 | 6 | 4 | 2¹ | O'Neil | 7-5 | 7-5 | 11-10 | 2-5 | — |
| 267 | Tileing | 115 | 5 | 5³ | 5¹½ | 3¹ | 3½ | L. Williams | 4 | 6 | 6 | 8-5 | 3-5 |
| 365⁴ | Rappahannock | 114 | 4 | 5½ | 5 | 4 | 4¹ | Horner | 6 | 10 | 8 | 5-2 | 1 |
| 320 | Ben Strong | 125 | 1 | 1½ | 1¹ | 2½ | 5³ | L. Cherry | 15 | 30 | 25 | 7 | 5-2 |
| 217 | Sweet Eileen | 106 | 2 | 4½ | 4¹ | 5¹ | 6³ | W. Knapp | 100 | 100 | 100 | 30 | 10 |
| 371 | Zebedee | 110 | 7 | 7 | 7 | 7 | 7 | Miller | 8 | 10 | 10 | 5-2 | 1 |

Belcast ran his best race and just lasted. Judge Post closed with a rush in the last furlong. Tileing can do better.

413 FOURTH RACE—The Standard Stake; three-year-olds and up; $5,000 added; one and one-quarter miles. Start good. Won driving. Time—2:05 4-5. Winner, ch. f., by Orlando—Kismet. Owner—T. J. Gaynor.

| Index. | Starters. | Wts. | St. | ¼ | ½ | 1 | Fin. | Jockeys. | Open. | High. | Clos. | Pl. | Sh. |
|---|---|---|---|---|---|---|---|---|---|---|---|---|---|
| 400² | Whimsical | 106 | 2 | 2¹ | 2¹ | 2¹ | 1¹ | L. Williams | 3 | 9-2 | 9-2 | 7-10 | — |
| 386⁴ | Cairngorm | 126 | 3 | 8 | 3 | 3 | 2¹ | J. Jones | 3 | 7-2 | 16-5 | 2-5 | — |
| (400) | Ormondale | 111 | 1 | 1½ | 1¹ | 1² | 3 | Miller | 7-10 | 7-10 | 1 | 3-20 | — |

Scratched—Colonial Girl.

Whimsical was best. Cairngorm closed strong. Ormondale did his best.

414 FIFTH RACE—$1,000 added; selling; three-year-olds and up; maiden jockeys; mile and a sixteenth. Start fair. Won easily. Time—1:49 1-5. Winner, b. h., by Rapallo—Lady Cushman. Owner—C. Bowman.

| Index. | Starters. | Wts. | St. | ¼ | ½ | ¾ | Fin. | Jockeys. | Open. | High. | Clos. | Pl. | Sh. |
|---|---|---|---|---|---|---|---|---|---|---|---|---|---|
| 396 | Thespian | 103 | 2 | 1¹ | 1¹ | 1¹ | 1¹ | Tadlock | 10 | 10 | 6 | 2 | 6-5 |
| 240 | Del Carina | 96 | 4 | 4 | 6 | 3¹ | 2½ | Lane | 30 | 50 | 40 | 15 | 8 |
| 312 | Schoolmate | 100 | 9 | 7½ | 5¹ | 2¹ | 3½ | Walsh | 8 | 10 | 10 | 4 | 2 |
| 297 | G. L. M. | 86 | 8 | 9 | 9 | 8 | 4¹½ | C. Brady | 7 | 15 | 15 | 6 | 3 |
| 381 | Robador | 101 | 6 | 8 | 8 | 6 | 5² | Beckman | 6 | 10 | 10 | 4 | 2 |
| 387 | New York | 103 | 11 | 10 | 10 | 10 | 6¹ | G. Burns | 4 | 5 | 4 | 8-5 | 1 |
| — | Sir Caruthers | 103 | 7 | 6¹ | 7 | 7 | 7³ | McCahey | 30 | 30 | 30 | 10 | 6 |
| 325 | Carnal | 103 | 10 | 11 | 11 | 11 | 8 | Clark | 30 | 50 | 20 | 20 | 10 |
| 381 | Panique | 105 | 1 | 5½ | 3½ | 5 | 9 | Mentzer | 15 | 20 | 15 | 6 | 3 |
| 397 | Lady Valentine | 84 | 12 | 12 | 12 | 12 | 10 | Simmons | 4 | 6-2 | 9-2 | 2 | 1 |
| 334 | Descend | 95 | 3 | 2½ | 2½ | 4 | 11 | W. Finnegan | 20 | 20 | 20 | 5 | 5 |
| — | Lindale | 103 | 5 | 3¹ | 4¹ | 9 | 12 | Lasby | 8 | 8 | 8 | 8-5 | 1 |
| 327 | Miss Modesty | 109 | 13 | 13 | 13 | 13 | 13 | Driscoll | 30 | 100 | 60 | 20 | 10 |

Thespian had all the speed and tangled the bunch up in a knot. Del Carina closed strong. Schoolmate ran a good race.

415 SIXTH RACE—$1,000 added; maiden fillies and geldings; two-year-olds; five furlongs. Start good. Won driving. Time—1:02 2-5. Winner, b. f. by Dieudonne—Miss Darebin. Owner—A. Reinhart.

| Index. | Starters. | Wts. | St. | ¼ | ½ | ¾ | Fin. | Jockeys. | Open. | High. | Clos. | Pl. | Sh. |
|---|---|---|---|---|---|---|---|---|---|---|---|---|---|
| 384 | Misgivings | 109 | 2 | 3¹ | 3¹ | 3¹ | 1¹ | J. Jones | 3 | 18-5 | 16-5 | 6-5 | 7-10 |
| 98 | Manila | 109 | 3 | 2½ | 2¹½ | 1 | 2³ | Miller | 4 | 5 | 4 | 8-5 | 4-5 |
| 402³ | Garters | 109 | 1 | 1 | 1½ | 2½ | 3¹ | Baird | 4 | 5 | 4 | 8-5 | 1 |
| — | Yankee Girl | 109 | 7 | 7 | 7 | 6 | 4 | Farrell | 3 | 1 | 7-2 | 7-5 | 7-10 |
| 1942 | Arlington | 109 | 5 | 5¹ | 5½ | 5½ | 5¹ | T. Burns | 8 | 10 | 8 | 3 | 8-5 |
| — | Abington | 109 | 6 | 4½ | 4 | 4 | 6³ | Horner | 15 | 30 | 30 | 10 | 6 |
| — | Sea Water | 110 | 8 | 6 | 6 | 7 | 7½ | Lyne | 8 | 12 | 12 | 5 | 5-2 |
| — | Clara Huron | 109 | 9 | 9 | 9 | 9 | 8² | L. Cherry | 30 | 50 | 50 | 20 | 10 |
| — | Turbulence | 109 | 14 | 13 | 13 | 12 | 9¹ | Wishard | 20 | 60 | 60 | 20 | 10 |
| — | Fiery Pirate | 109 | 10 | 10 | 10 | 10 | 10¹ | Perrine | 20 | 30 | 30 | 10 | 6 |
| 302 | Golden Pheasant | 109 | 11 | 11 | 11 | 11 | 11 | L. Williams | 8 | 8 | 8 | 2 | 6-5 |
| 365 | Star Cat | 109 | 13 | 12 | 12 | 12 | 12 | Notter | 20 | 60 | 60 | 20 | 12 |
| 391 | Vaquero | 109 | 12 | 14 | 14 | 14 | 13 | Shaw | 20 | 60 | 60 | 20 | 12 |
| — | Brownie A. | 109 | 4 | 8 | 8 | 8 | 14 | Crimmins | 50 | 100 | 100 | 40 | 20 |

Over weight—Vaquero and Sea Water, 1.

No choice between the first two. Garters stopped badly. Yankee Girl closed a big gap.

416 SEVENTH RACE—$1,000 added; maiden fillies and geldings; two-year-olds; five furlongs. Start good. Won easily. Time—1:01 3-5. Winner ch. g. by Star Shoot—Kentucky Belle. Owner—W. Clay.

| Index. | Starters. | Wts. | St. | ¼ | ½ | Fin. | Jockeys. | Open. | High. | Clos. | Pl. | Sh. |
|---|---|---|---|---|---|---|---|---|---|---|---|---|
| 390² | Kentucky Beau | 109 | 2 | 1¹ | 1½ | 1¹ | 1¹ | Sewell | 3 | 7-2 | 16-5 | 6-5 | 7-10 |
| — | Dinna Ken | 109 | 7 | 6 | 6 | 3¹ | 2¹ | Miller | 5-2 | 3 | 5-2 | 1 | 3-5 |
| — | Jacinta | 109 | 4 | 3¹ | 3½ | 4½ | 3¹ | Bruzel | 8 | 12 | 8 | 3 | 8-5 |
| 314 | Golden West | 109 | 10 | 8 | 8 | 5 | 4¹ | J. Martin | 8 | 12 | 8 | 3 | 8-5 |
| 314 | Belle of Iroquois | 110 | 5 | 2¹ | 2¹ | 2¹ | 5¹ | Lyne | 12 | 15 | 10 | 4 | 2 |
| — | Yorkist | 109 | 6 | 4¹ | 4½ | 6 | 6¹ | Wishard | 20 | 30 | 30 | 10 | 5 |
| — | Dolcinea | 109 | 11 | 10 | 10 | 9 | 7¹ | W. Knapp | 30 | 30 | 20 | 8 | 4 |
| 378 | Silver Point | 109 | 1 | 6 | 7 | 8 | 8¹ | Hagan | 15 | 20 | 20 | 8 | 4 |
| 314 | Star of Runymede | 109 | 3 | 5¹ | 5¹ | 5½ | 9 | H. Cochran | 20 | 50 | 20 | 8 | 4 |
| 371 | Lady Vincent | 109 | 8 | 9 | 9 | 9 | 10 | Rosen | 20 | 30 | 20 | 8 | 4 |
| — | Eliminate | 109 | 12 | 11 | 12 | 11 | 11 | Finn | 30 | 60 | 60 | 20 | 10 |
| 370 | Sally K. | 109 | 9 | 11 | 11½ | 12 | 12 | L. Williams | 3 | 7 | 16-5 | 6-5 | 7-10 |
| 314 | Miss Officious | 109 | 13 | 13 | 13 | 8 | 13 | Crimmins | 50 | 60 | 60 | 20 | 10 |

*Pulled up.

Overweights—Belle of Iroquois 1. Scratched—Floware.

Kentucky Beau easily beat Dinna Ken closed fast after meeting early interference. Belle of Iroquois had speed, but stopped.

## SAILED A DESERTED OCEAN TO AMERICA.

### Scandinavian Liner Saw No Ship, No Sail, Nor Ice from Norway to New York.

The steamer Oscar II., of the Scandinavian-American line, arrived at her dock in Hoboken to-day after one of the most remarkable trips in the history of the line. Her officers say the ocean was like a lake from the time they started until they arrived.

In addition to this the officers say they spoke no ship, saw no sail, nor even ice on the entire trip over. This is the first time in the memory of many of the officers that such a thing occurred.

On June 3 the Norwegians and several other passengers on board held a reception in celebration of Independence Day in Norway. Victor Nelson, consul at San Francisco, was a passenger on board and took an active part in the celebration.

Two Persians, acrobats, who were among the passengers on the ship have been held up and will be deported as they are suffering from a disease of the eyes.

## DEAD IN SOUND WITH BOTH HANDS MISSING.

WHITESTONE, L. I., June 12.—A man with both hands cut off at the wrists was found dead in the Sound at the foot of Twelfth street here to-day. He was about thirty-five years old, of medium height, weighed 180 pounds and wore a blue suit and black socks.

On one arm was tattooed a lion attacking a man and under this was a man with a dagger in his hand.

There was nothing in the clothing to lead to the man's identity. The Coroner was notified.

## DUPONT NAMED SENATOR AT JOINT SESSION.

DOVER, Del., June 12.—Col. H. A. Dupont was elected United States Senator by the Delaware Legislature, which met in join session at noon to-day.

World Wants Work Wonders.

# WHIMSICAL HOME FIRST IN STAKE RACE

### Halifax, Logistella and Belcast Among Winners at Gravesend.

(Continued from First Page.)

the best three-year-old of the present year, has broken down and will be sent to Kentucky to be turned out. He will not be trained this year, but may be taken up again next season.

Favorites started the day well. Halifax, though carrying the crushing impact of 132 pounds, won the opening handicap easily. Logistilla breezed home in the second race. Judge Post, a heavily backed favorite in the third race, had bad luck and finished second to Belcast, the second choice. The attendance was large, the weather fine and the track fast.

#### Was Easy for Halifax.

Halifax went to the front soon after the start, made all the running and won easily by two lengths. Halifax carried top weight like a feather. Comedienne was second all the way, beating Water Grass a neck for the place.

#### Favorite Won Easily.

Logistilla, favorite in the second race, won very easily. Far West was ridden by Rowan, who after breaking badly was rushed to the front and opened up a gap of four lengths on Logistilla. Knapp, on the latter, took things easily, however, and wearing down Far West in the stretch, came away and won easily by two and a half lengths. Glen Echo closed strong through the stretch and beat Far West three lengths for the place.

#### Belcast at the Finish.

Judge Post was a red hot favorite in the third race, but he was badly handled by O'Neil and beaten. Ben Strong was the pacemaker, followed by Belcast, Tileing and Sweet Eileen. In the stretch Belcast went to the front and staying there to the end won in a drive by one length from Judge Post, who finished with a rush and beat Tileing by a head.

#### Whimsical Was First.

Ormondale was installed a hot favorite in the Standard Stakes. He had nine pounds off, which the talent believed would offset Notter's bad ride on Whimsical last time they met. Whimsical was the outsider, with Cairngorm second choice. Ormondale at once went to the front, followed by Whimsical and Cairngorm. Whimsical closed on Ormondale in the first half and they raced head and head to the stretch, where Whimsical went to the front. In the stretch Cairngorm began to close, and though he made up several lengths he could not quite reach Whimsical, who lasted long enough to win by a neck. Cairngorm was a length in front of Ormondale.

#### Runaway for Thespian.

Thespian made a runaway race of the fifth. He went to the front, opened up a gap of six lengths and stayed there, winning easily by six lengths from Del Carina, who beat Schoolmate three-quarters of a length for the place.

#### Manila by a Nose.

Garters made the running to the stretch, where he died away and Manila went to the front. In the final furlong Misgivings closed strong and just got up in time to win by a nose. Manila was five lengths in front of Garters.

#### Kentucky Beau Speedy.

Kentucky Beau made all the running and won in a gallop by eight lengths from Dinna Ken, who beat Jacinta a length for the place.

## "TIP" WENT AHEAD OF ARVERNE RAID.

Moe Nahn, who is said to have formerly conducted Canfield's old gambling establishment in Manhattan, and Frank Whiting, who says he hails from Grand Rapids, Mich., were arraigned before Magistrate Smith to-day in the Far Rockaway Police Court on a charge of keeping a gambling outfit at the Casino, at Arverne.

They were arrested last night by Capt. Robert Tighe, of the Seventy-ninth Precinct, who, with a squad, descended on the Casino. A "tip" must have been sent, and the policemen found the Casino in darkness and Nahn and Whiting standing quietly outside.

The police found an elaborate gambling layout, which filled four wagons.

Magistrate Smith put over the case until June 20, and paroled both men.

It is said Nahn sounded Capt. Tighe as to the prospects of doing business at the Casino and that he was informed that there was "nothing doing" and that he might expect trouble if he attempted to open a gambling place.

# BROOKLYN WINS PITCHERS' DUEL WITH ONLY RUN

### Scanlon Invincible and Gives Chicago Packers Shut Out.

#### SCORE BY INNINGS.

| | | | | | | | | | | |
|---|---|---|---|---|---|---|---|---|---|---|
| Chicago | 0 | 0 | 0 | 0 | 0 | 0 | 0 | 0 | 0 | —0 |
| Brooklyn | 0 | 0 | 0 | 0 | 0 | 0 | 0 | 0 | 1 | —1 |

#### BATTING ORDER.

| Brooklyn. | Chicago. |
|---|---|
| Casey, 3b. | Slagle, cf. |
| Batch, lf. | Sheckard, lf. |
| Lumley, rf. | Schulte, rf. |
| Jordan, 1b. | Chance, 1b. |
| Maloney, cf. | Steinfeldt, 3b. |
| Bergen, c. | Tinker, ss. |
| Alperman, ss. | Evers, 2b. |
| Hummell, 2b. | Moran, c. |
| Scanlon, p. | Pfeister, p. |

Umpire—Mr. Klem.

WASHINGTON PARK, Brooklyn, June 12.—A few minutes before the game between Brooklyn and Chicago was called this afternoon, Manager Donovan came over to the press stand and said:

"Well, those two are all they are going to get. This game is ours. Chicago merely struck a winning streak and I think they are nearly through. My boys are able to play great ball."

But the Murphyites from Canned-Beefville certainly did look dangerous in the warm-up. Inflated with their victories over the Giants, they had come to Brooklyn expecting to meet pigmies.

While the bleachers filled up with the true baseball experts—the sinews and sustenance of the game—the grand stand showed the effect of the crowd which went to Manhattan to celebrate the championship pennant-raising at the Polo Grounds.

Scanlon was scheduled to pitch for the Brooklyns and he showed fine form in the warm-up, but Donovan said he might save him for a "better battle." If necessary he would use Scanlon, but he said he didn't want to.

#### First Inning.

Slagle got a free pass and was caught stealing second, Bergen to Alperman. Sheckard fanned. Schulte flied to Batch. NO RUNS.

Casey beat a throw from Tinker to Chance. Batch went out on the new foul rule. Lumley was given his base. Jordan took first, being hit by a pitched ball, filling the bases. Maloney grounded to Chance, who doubled Casey at the plate, and Maloney at first, Moran throwing quickly back to Chance. NO RUNS.

#### Second Inning.

Chance fanned on the first three balls. Steinfeldt hit a rapid one to Scanlon, who couldn't get it to first in time. Tinker flied to Alperman, and Steinfeldt was caught stealing, Bergen to Alperman. NO RUNS.

Tinker muffed Bergen's drive, and Alperman went out on a bunt to Pfeister. Hummel walked. Scanlon struck out. Casey forced Hummel at second, Evers to Tinker. NO RUNS.

#### Third Inning.

Evers flied to Lumley. Casey threw out Moran to Jordan. Pfeister went out, Alperman to Jordan. NO RUNS.

Tinker took in Batch's high fly. Lumley flied to Sheckard. Jordan fanned. NO RUNS.

#### Fourth Inning.

Slagle struck out. Sheckard also fanned at three of Scanlon's curves. Jordan took Shulte's high fly. NO RUNS.

Maloney popped to Chance. Bergen went out, Evers to Chance. Alperman out, Pfeister to Chance. NO RUNS.

#### Fifth Inning.

Chance went out, Casey to Jordan. Maloney took in Steinfeldt's long fly. Alperman threw out Tinker to Jordan. NO RUNS.

Hummel flied to Schulte. Scanlon took first on a Texas Leaguer. Casey singled to left. Batch was hit by a pitched ball, filling the bases. Lumley fouled out to Scanlon at the plate, Tinker to Moran. Jordan was called out on strikes. NO RUNS.

#### Sixth Inning.

Jordan put out Evers unassisted. Moran fanned. Pfeister was Scanlon's sixth victim on strikes. NO RUNS.

Maloney went out, Pfeister to Chance. Bergen pop-flied out to Steinfeldt. Alperman flied to Slagle. NO RUNS.

#### Seventh Inning.

Slagle singled to right. Sheckard beat a bunt. Slagle moving to second. Schulte forced Sheckard at second. Slagle taking third. Chance was struck out. Steinfeldt out, Casey to Jordan. NO RUNS.

Hummel was given his base. Scanlon forced him on second. Pfeister to Tinker. Casey singled, sending Scanlon to second. Chance took Batch's foul. Evers threw out Lumley to Chance. NO RUNS.

#### Eighth Inning.

Tinker was Scanlon's eighth strike-out victim. Maloney took in Evers's fly. Moran was truck out. NO RUNS.

Jordan was permitted to walk. Steinfeldt caught Maloney's fly. Bergen singled to right, Jordan taking second. Chance caught Alperman's foul. Jordan scored on Hummel's clean single over Chance, and Bergen went to third and Hummel to second on the throw home. Chance took Scanlon's foul. ONE RUN.

#### Ninth Inning.

Gessler batted for Pfeister. He took first on a hit near second. Slagle out, Scanlon to Jordan. Hoffman went to second to run for Gessler. Lumley caught Sheckard's fly, holding Hoffman at second. Shulte was fanned, making Scanlon's tenth victim and winning the game for Brooklyn. NO RUNS.

## FOUR MEN FALL 30 FEET AS SCAFFOLD BREAKS.

NEWARK, N. J., June 12.—Four men were severely injured to-day, one of them so badly that he may die, when a scaffold on which they were working on Hillside avenue collapsed and they were thrown to the ground, thirty feet below. All the men are carpenters and were working on a new building.

The injured men are Benjamin Cohen, Charles Bedenroff, both living at No. 110 Barclay street; Solomon Gittleman, of No. 204 Prince street, and Charles Loser, of No. 65 Jefferson street, New York, who went to work to-day. Loser is the most seriously injured and it is feared he cannot recover. All four were taken to the City Hospital.

# CHESBRO SENT BACK TO BENCH BY THE NAPS

### Big Pitcher Pounded in Second Inning of Game.

(Continued from First Page.)

er's single was too hot for Barbeau. Conroy lifted to Bay. NO RUNS.

Jackson flied to Delehanty. Brad flied to Hoffman. Bemis fouled to Kleinow. NO RUNS.

#### Fourth Inning.

Chase was safe at first on Barbeau's high throw. Laporte's single sent him to third. Williams hit into a double play, Larry, Barbeau to Rossman, Chase scoring. Delehanty out to Rossman unassisted. ONE RUN.

Joss fanned. Laporte assisted Flick out. Bay lined to Hoffman. NO RUNS.

#### Fifth Inning.

Hoffman buzzed. Larry's wide throw saved Kleinow. Leroy sacrificed. Joss to Rossman. Barbeau grabbed Keeler's line drive. NO RUNS.

Barbeau flied to Del. Conroy's throw beat Larry and Rossman. NO RUNS.

#### Sixth Inning.

Conroy singled. Flick ran in for Chase's short fly and doubled Conroy easily with a throw to Rossman. Rossman's great stop of Brad's high throw killed Laporte. NO RUNS.

Chase beat Jackson to the bag. Brad popped to Williams, who also threw out Bemis. NO RUNS.

#### Seventh Inning.

Barbeau's second wild throw saved Williams, but he hooked Del's fly. Hoffman flied to Bay. Kleinow singled through Barbeau's legs. Yeager batted for Leroy. He scratched a hit, filling the bases. Keeler's single scored Williams and Kleinow. Conroy popped a single to right, Yeager's run tying the score. Chase flied to Jackson. THREE RUNS.

The "old fox" himself went into the box. Joss out, Griffith to Chase. Flick flied to Hoffman. Bay flied to Keeler. NO RUNS.

#### Eighth In