CITY NURSES DROPPED FOR LACK OF FUNDS

Women Have Done Much Good in Schools and in Tenements.

The Health Department of the City of New York is at present badly handicapped, if not absolutely crippled, owing to a lack of funds. This fact was stated yesterday by Dr. Darlington, the Health Commissioner, to an Evening World reporter. The Commissioner spoke with feeling on the subject and seemed greatly discouraged at the gloomy outlook before him.

The department recently appealed to the Board of Estimate and Apportionment for an appropriation to enable it to keep up its corps of "school nurses." The appeal was refused and the corps has been disbanded. This corps was a body of fifty-two women nurses, each one of whom was assigned to a certain part of the city. They devoted their attention especially to the public schools, where, as many teachers have testified, they did a world of good in encouraging cleanliness among the children and in looking after their minor diseases.

Work in the Tenements.

In this way many parents have been saved the trouble and expense of calling in a doctor and the education of the pupils has been greatly promoted.

Besides this school work the nurses visited the recreation piers and tenements, 87,000 tenements having received aid last year.

An appropriation of $60,000 was made last year, but this year, although the extent of the work necessitated an increase of the number of nurses, the appropriation was reduced $5,000, and in consequence the "school nurses" have been dropped from the time they return from their one week's vacation on July 1 until Sept. 15.

"I regret greatly the necessity of doing away with this part of our work," said the Commissioner, "for these nurses, as any one will tell you, have done a great deal of good. But it must be done. If we do not reduce our forces, as things are running now, at the end of the year we should be $96,000 behind. The work of this department is, it seems to me, a noble work. We need the confidence of the public to help us along, but without funds we can do nothing. Unless further appropriations are forthcoming in the very near future I shall have to discontinue not only our milk inspection, which is of vital importance to the health of the public, but also our meat inspection, which we have been recently pushing very thoroughly."

New York Meat Inspection.

On a glass-covered table in front of the Commissioner lay a piece of brown wrapping paper, on which rested two sausages, split in halves. They were both of the "hot dog" variety, but whereas one of them was of a natural brown color, the other was bright-red in hue.

"This is a good, sound dog," said Dr. Darlington, pointing to the brown exhibit. "But this red one here has been colored with aniline dye. Which would you prefer?" Prompted by the evidence before him, the reporter ventured to ask the Commissioner his opinion of the meat scandal.

"I am not in a position to make any statements concerning Chicago, not having visited their packing-houses. But after seeing the houses here in New York I will say that the citizens of this town have nothing to fear. They are very well off. A thorough investigation of all our packing establishments has resulted in our closing exactly two of them. The rest are in very good shape."

KILLS SELF WHEN HE LOSES CHILDREN.

Wife Would Not Let Williamsburg Man See Them After Separation.

Despondent because his wife would not permit him to see his two children, Stephen Hoffman, forty years old, shot and killed himself to-day in his room at No. 332 Wythe avenue, Williamsburg. He had not been living with his wife recently.

Last Sunday he called on her and said afterward that she would not let him see the children. This worried him and he complained of it last night before retiring. When found he was lying, fully clothed, on his bed with the revolver beside him and a bullet wound in his right temple. The police are trying to find his wife, who lives in East New York.

TOLD HIS NAME AS HE LAY IN STREET DYING

Frank Springer, of No. 122 West Ninety-ninth street, was driving an auto belonging to the Automobile Service Company, of No. 1565 Broadway, early to-day when, rushing past One Hundred and Sixth street and Broadway, bound for his station, Springer saw a man slowly crossing the street. The man's head was bent. His hands were clasped behind his back. Springer tried to avoid running the man down and when he manoeuvred the machine the man suddenly realized his danger and instead of getting out of the way of the rushing machine stopped directly in front of it and was crushed to the pavement.

Springer stopped the auto quickly and hurried to the side of the prostrate man, then feebly attempting to raise himself on one elbow. Springer asked him if he were hurt badly.

"Yes, pretty badly, I think," said the man in a husky voice.

"What is your name. I want to help you as much as I can," said Springer.

"I am C. F. Bickley and I am fifty years of age," said the man, with difficulty.

"Will you go to a hospital or shall I call a private physician?" asked Springer.

"Better get prompt help from any source," said the man.

"Are you married or single?" asked Springer, as the crowd began to collect.

"I am-a-s-a single"—then the man's head dropped back and he appeared to be dead. Springer was unnerved. Dr. Sharp, of J. Hood Wright Hospital, removed the man to the hospital, saying that he was still alive but had sustained a bad fracture of the skull which would probably cause death. Springer gave himself up to the police and was held. He drove the arresting policeman to the station house, where he said the accident was unavoidable.

It's All in the Oxygen

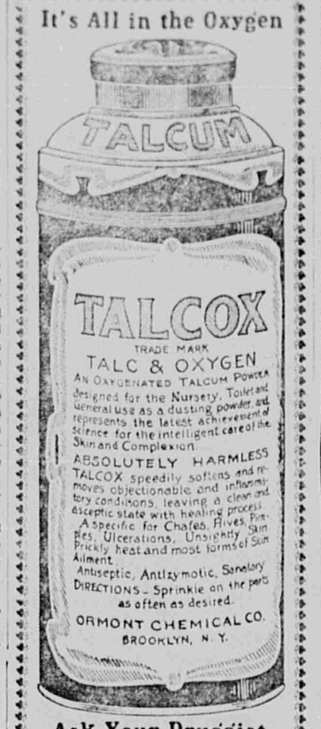

Ask Your Druggist

RHEUMATISM

DR. RADWAY & CO.:

I have been a sufferer from rheumatism for more than six months. I could not raise my hands to my head, or put my hands behind me, or even take off my own shirt. Before I had finished three-fourths of a bottle of Radway's Ready Relief I could use my arms as well as ever. You can see why I have such great faith in your Relief. Yours Truly, W. C. BAKER, 939 Julia Street, New Orleans.

RADWAY'S READY RELIEF

RADWAY'S READY RELIEF is a sure cure for every Pain, Sprains, Bruises, Pains in the Back, Chest and Limbs.

Taken inwardly, there is not a remedial agent in the world that will cure Fever and Ague and all other malarious, bilious and other fevers, aided by RADWAY'S PILLS, so quickly as RADWAY'S READY RELIEF.

Sold by Druggists.

RADWAY & CO., 55 Elm St., N. Y.

HUNYADI JÁNOS
The Best Natural Laxative Water

On Arising ½ Glass
FOR CONSTIPATION

DIAMONDS

No Security, No Interest, No Indorsement, No Employers' references
Cash or Credit.
Call or write for Catalogue 44.

L. W. SWEET & CO.
39 MAIDEN LANE, N. Y.
Brooklyn Branch, 467 Fulton St.

Little'S GRAND RAPIDS FURNITURE

Direct from Factory to You.

All middle profits saved. Hundreds of samples at prices that are an inducement to buy. We make a specialty of the uncommon sort—the kind you don't see everywhere. Plain, Neat Stylish and Moderately Priced.

When new patterns are produced at the factory they are shipped at once and placed in our warerooms for exhibition and sale.

J. H. Little & Co.,
Sixth Av., Cor. 15th St.

W. L. DOUGLAS $3.50 SHOES FOR MEN

A trial will convince you that W. L. Douglas $3.50 shoes are the best in the world.

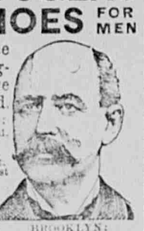

Stores in Greater New York:
433 Broadway, cor. Howard.
235 Broadway, cor. 8th St.
858 Broadway, cor. 14th St.
1849 Broadway, cor. 56th St.
1447-1449 Broadway, cor. 41st
95 Nassau Street.
250 West 125th Street.
174 Third Avenue.
2202 Third Av., cor. 120th.
2279 Third Avenue, between 140th & 141st Sts.
BROOKLYN:
556 Sixth Av., cor. 21st St.
708-710 Broadway.
343 Eighth Avenue.
1507 Broadway.
Jersey City—18 Newark Av.
121 Fulton St., cor. Pearl.
Newark—785 Broad Street.
178 5th Av., cor. 11th St.

DR. DECKER'S SHAKE NO MORE

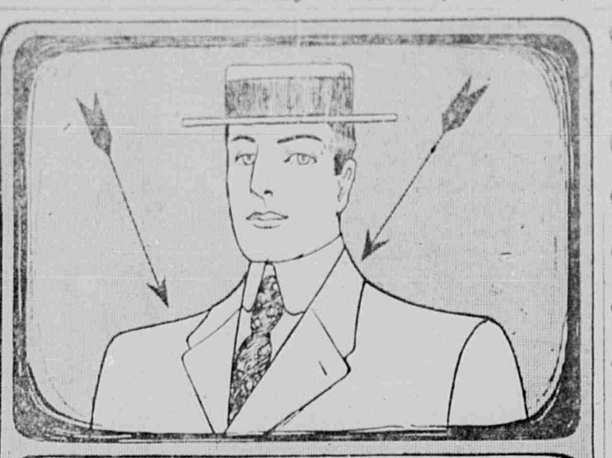

Above The Accepted Standard $15 Summer Suits for Men.

We wouldn't dare to publish such a statement as the above unless it were well grounded in reason. And the reason is one that argues with convincing force.

The fabrics, the tailoring and the styling of these garments are of as high an order as may be found in the best of contemporary suits at $20. But let us be specific—By a fortunate turn of circumstances we became possessed of a quantity of velour cassimeres in the predominating tones of gray, blue serges, black thibets and fancy cheviots. The character of these woollens in the ordinary course of business would find for them a place in the $20 class. Since we gained them at less than the regular market price for high-grade woollens, yours is the benefit by a saving of $5. They are fashioned into single and double-breasted sack models with the latest knacks of summer style. $15.

WM. VOGEL & SON,
Broadway, Houston St.

Arnold, Constable & Co

Wednesday and Thursday,

AN IMPORTANT SALE

Suits and Coats.

WOMEN'S TAILORED SUITS. Variety of materials and styles. Formerly $35.00 $50.00 $60.00,	20.00 25.00 35.00
TOURING COATS, Fashionable English Fabrics. Regularly $18.50 $22.50,	12.50 15.00
COATS. White Embroidered Linens, Taffetas and Pongees. Regularly $37.50,	25.00
ENGLISH COVERT COATS	16.50
FOR MISSES AND SMALL WOMEN.	
TAILORED SUITS, light weight Woolens and Tropical Suitings. Regularly $30.00 $37.50,	20.00 25.00
SHIRT WAIST DRESSES of White Lawn,	7.50
CAILDREN'S WASHABLE DRESSES,	3.00
CHILDREN'S COATS,	3.00 5.00 7.50 10.00

Broadway & 19th Street.

HOLZWASSER & CO

10% will be allowed on presentation of this advertisement on any article purchased for cash this week.

Write for Our New Catalogue. Mailed Free.

3 Rooms Furnished at $65

Agents for GRAND RAPIDS FURNITURE.

Open Every Evening Until 9 o'Clock.

Actual Value $200.

This home consists of the following articles, and is on exhibition in our warerooms, showing you exactly as they would appear in your home.

PARLOR — Fine Velour Suit, five pieces; Pier Mirror, French bevel glass; Parlor Table (brass feet); handsome Lamp and Globe; pair of handsome Pictures; large Oriental Rug, 7.6x10.6; 1 Rocker, 2 pairs Curtains.

DINING - ROOM — Oak Sideboard, bevel mirror, or elegant Sewing Machine, with 5 years' guarantee; leather Couch; oak cane seat Chairs; oak Dining Table; decorated English Tea Set; handsome Table Cover, 15 yards Matting.

We Carry Everything for Housekeeping including Furniture, Carpets, Bedding, &c., Which Can Be Purchased on Our Liberal Credit System.

AS FOLLOWS:

$50	Worth,	$5.00	Down,	$1.00 Week.
$75	"	$7.50	"	$1.50 "
$100	"	$10.00	"	$2.00 "
$150	"	$15.00	"	$2.25 "
$200	"	$20.00	"	$2.50 "
$300	"	$30.00	"	$3.50 "

Accounts up to $10,000 by special arrangement.

Our Terms Apply Also to New York State, New Jersey and Connecticut.

BEDROOM—Golden Oak Dressing Case and Washstand; elegant Glass, trimmed steel enamelled bed; woven wire bed Springs, soft top Mattresses, pair Feather Pillows; Comfortable, 4 Oak Chairs, 12 yards Matting. English Toilet Set, 10 pieces.

KITCHEN — Oak Kitchen Closet, glass doors; Kitchen Range or Refrigerator; three Kitchen Chairs; 10 pieces of Tinware; Kitchen Table, 10 yards Oilcloth.

We allow Freight and Railroad Fare.

1417 TO 1423 3D AVE BETWEEN 80 & 81 ST

Hackett, Carhart & Co

Some Reasons Why Our $15 Blue Serge Suits Are Superior To the Average.

A brief series of comparisons will serve to show you why.

In the average $15 Serge Suit the fabric is flimsy and bodyless. In our $15 Serge Suits the fabric is staunch and firmly woven—just the proper weight to insure shape-retaining qualities.

Again, the serge in our $15 Suits goes through a special process of dyeing—the result is a color that is absolutely fast, a thing very uncertain about average $15 Serge Suits.

The tailoring of our $15 Serge Suits is sponsored by our own organization. The coats are half or quarter lined with fine alpaca. They are cut long, having broad lapels and deep centre vents.

At $13.75 there is still a good assortment of lined suits, half lined suits, two garment and three garment suits to choose from.

Hackett, Carhart & Co

Three Broadway Stores:
At 13th St. At Canal St. Near Chambers St.

46TH ST. BAUMANN'S 8TH AVE.

$1.00 A WEEK OPENS AN ACCOUNT

3 ROOMS FURNISHED $49.98

4 ROOM APARTMENT $69.98

4 ROOM SPECIAL AT $89.98

4 ROOM APARTMENT COMPLETE $109.98

5 ROOMS COSTLY FURNISHED $149.75

WE FURNISH APARTMENTS FROM $200 UP

CALL AND MAKE YOUR OWN TERMS
OUR LIBERAL CREDIT TERMS APPLY TO NEW JERSEY AND CONNECTICUT

5-Piece Parlor Suite Covered in Velour Verona or Damask, Value $40, $28.98

WE PAY FREIGHT — WRITE FOR LISTS OF THESE OUTFITS — OPEN SAT. UNTIL 10 PM

THE PINK EDITION OF THE EVENING WORLD CONTAINS ALL SPORTING NEWS OF THE DAY.

Simpson Crawford Co.
SIXTH AVE. 19TH TO 20TH STREET

100 "coin dot" Swiss dresses to go at 9.75.

Third Floor.

ANOTHER of the unmatchable Simpson Crawford suit values will be ready at 8.30 to-morrow morning—*unmatchable* in style—*unmatchable* in value. A limited quantity—just 100. So if you want one of the most fashionable and attractive of 1906 sheer Summer gowns at about half price, we advise a prompt attendance Wednesday morning.

Two styles—the princess, which we illustrate, and the two-piece dresses, which every woman can wear, and look well in—made of good quality Swisses with coin dots in such colors as pinks, blues, reds, greens and blacks. The bodice and skirts are both trimmed with good Vallace—very elaborately trimmed, in fact, the skirt being attached to the waist with lace trimmed girdle. There have been no more attractive Summer gowns shown this season. About half price..... 9.75

SIMPSON CRAWFORD CO.

Embroidered robes, $3.75.

THE greatest robe sale in our history now on its third week, with unabated enthusiasm among buyers. Better values than any that have gone before are prepared for those who have not yet bought their Summer robes. In a greatly increased selling space an intelligent force of salespeople will display. Main Floor.

2,000 fresh, clean white embroidered robes direct from the importer—not one of which is worth less than $5.50—most of them far more, and from all of which you can choose at $3.75 / 5.00 / 7.50

$6.50 to $10.50 Robes for $5.
$12.50 to $16.50 Robes, $7.50.
$18.50 to $22.50 Robes, $10.
$25 to $50 Robes, $15 and $25.

Attractive waists to-morrow at very small prices. Second Floor.

ALONG with a magnificent stock of *fine lingerie waists, Jap silks, black lace waists—the new silk jumpers, blouses,* etc., we offer some very attractive models for morning and everyday wear at exceedingly small prices.

For example, the picture on right shows a waist for $1.00, of fine batiste, with square yoke front and back of embroidery and Val. lace, with clusters of tucks—very stylish and durable waist—special at..... $1

The picture on left shows a splendid waist at $1.50. A waist that should easily command $2.25. Made of fine quality lawn; front of all over embroidery and cluster tucks; back tucked and embroidery and lace on sleeves; to-morrow..... 1.50

These are only two of a hundred similar excellent values to be found in our enlarged waist dept.—second floor.

Automobile dusters at special prices Wednesday and Thursday.

THIS new department of ours offers savings of a third and a half to-morrow on linen dusters. The Simpson Crawford policy, you know, is to close out every line in its season and we start early.

Men's linen auto dusters—Made good and full—all sizes—either tan or gray shades; worth $3, for..... $1.25

Men's linen dusters with large storm collar—full sleeves—made good and full; worth $4, for..... $2.50

Men's pure grass linen auto dusters—extra full large sleeves with patent fastener on cuffs—trimmed with large pearl buttons; value $7.50, for..... $3

Men's tan linen auto dusters—double breasted—large storm collar—full sleeves with wind cuffs—all sizes; $7 grade, for..... $5

Men's auto dusters—Dark gray oxford—full 56 inches long—large storm collar—double breasted—patent strap on cuffs, so as to fit tight at wrist; value $6.00, for..... $4

Men's brown linen auto dusters—double breasted—full sleeves with wind cuffs—large storm collar—half belted back; value $8.50, for $5

Ladies' auto dusters, in linen basket weave—satin finished; special at $2.50, $3 and.. $5

Pure linen auto dusters for ladies, with fancy collars and cuffs, belted back—large full sleeves with wind cuffs; worth $12.50, for $8.50

Refrigerators at cut prices

The "Star" Refrigerator is made of kiln dried hard wood, highly polished. The walls are charcoal sheathed. The food and ice chambers are lined with heavy high grade zinc. This is the best popular priced refrigerator on the market.

Lift cover style.
45 lb. ice capacity. Reg. 8.25, at..... 6.75
75 lb. ice capacity. Reg. 12.00, at..... 9.85
85 lb. ice capacity. Reg. 15.00 at 12.50
105 lb. ice capacity. Reg. $16.50 at 13.50

Basement Salesroom.
Apartment house style (With ice chamber door in front.)
65 lb. ice capacity. Reg. 12.00 at... 9.85
85 lb. ice capacity. Reg. 14.25 at 11.50
110 lb. ice capacity. Reg. 16.50 at 13.50
120 lb. ice capacity. Reg. 19.25 at 15.50

Nursery refrigerators — Packed with mineral wool—with nickel plated faucet. Regular $2.75. At 2.39

Clock special.

Black enamelled iron Clocks with New Haven Clock Co.'s movement—8 day—cathedral gong—half and one hour strike—fully guaranteed. Value $6. Special.... $4

Hammock with pillow and valance only $1

Third Floor.

The good style pictured—a specially strongly woven hammock with pillow and wide valance—attractive colors—only..... $1

Others 1.50, 2.25, up to 5.00

A Summer clearing sale corner chairs rockers & odd Morris chairs 17.50 chairs, 9.75

Sixth Floor.

A GREAT variety of corner chairs and rockers, substantial Morris chairs, that were 17.50 now 9.75. For a little price you can get a beautiful piece of furniture to complete your parlor or drawing room; large and comfortable heavy frames; oak and mahogany finished; piano polished; upholstered seats; covered in best quality Verona velour or polished wood; at the very special price..... 9.75

SIMPSON CRAWFORD CO.

Extraordinary sale of pure groceries.

No mail orders filled on this list of specials.

Quaker Oats—Or Quaker Puffed Rice; the American Cereal Co.'s products; per package..... 6c

Garnulated Sugar—H. & E. Standard, refined granulated sugar, 5-lb. bag. 23c

Fresh Laid Eggs—Direct from the country (not delivered), doz. in carton.. 21c

Tremum Flour—Royal Stuart Best XXXX Minnesota Patent Flour, 1-8 barrel sack..... 59c

ROYAL BAKING POWDER — 1-lb. can..... 37c
EAGLE BRAND CONDENSED MILK—2 cans..... 25c
SARDINES—Deviled—Grebb's new green Sardines. Regular 10c can..... 5c
CHOICE CALIFORNIA HEAD RICE—Usually sold at 5c. Special 10 lbs. for..... 5c
BLACK PEPPER—Absolutely pure; freshly ground. Per pound..... 17c
BLUING—Simpson Crawford's best Ultramarine Ball Blue..... 9c
EXTRA FANCY CREAMERY BUTTER—Not delivered. Pound print..... 22c

IMPERIAL OREGON PRUNES — Largest size. lb..... 10c
MACARONI—The Popular Brand "Rea & Perrins" 10c carton..... 5c
ARINA—Best quality fresh eggs. Cascade Farina; 5 lbs..... 23c
MAINE CORN—Popular "Highland" Brand. Sweet tender Maine Sugar Corn; doz. cans..... 7c
LUMP STARCH—Large lump lump starch. Per lump; 3 lbs. for 25c..... 17c
FLAKES—Royal Stuart quality Steamed Cooked Oats; regular 10c carton..... 7c

Sixth Floor.
OLD DUTCH CLEANSER — Cleans everything; 2 sifting top cans..... 25c
FAIRBANK'S GOLD DUST—Let the Twins do your work; 4-lb. package..... 12c
COLMAN'S IMPORTED ENGLISH MUSTARD; per can..... 10c
EGG-O-SEE — Popular Cereal, crisp and delicious; per package..... 7c
LEA & PERRINS' SAUCE—The popular Worcestershire. Per bottle..... 18c
FIG NEWTONS — National Biscuit Co.'s fillet with Smyrna Figs. lb..... 10c

SWIFT'S PRIDE LAUNDRY SOAP—Cake..... 3c
FRESH PINEAPPLES—Luscious, ripe Havana fruit. Each..... 10c
EARLY JUNE PEAS—Hunter Brand, extra tender sifted; regular 14c value. Can..... 8c
BONELESS BREAKFAST BACON—Swift's carefully sugar-cured; strip of lean and fat kind, averaging from 5 to 6 lbs. lb..... 15c
COFFEE—Fancy Ceylon Santos, fresh roasted. lb..... 15c
TEA — Extra Choice Oolong, English Breakfast, Formosa Oolong or Mixed Tea. lb..... 20c

SARDINES—Airship Brand, fancy imported oil sardines. Per can..... 9c
HOMEMADE WINE CAKE—Large size..... c
Dr. Kellogg's health foods.
PROTOSE..... 20c
BREAKFAST TOAST..... 12c
ZWIEBACK..... 12c
CHOCOLATE CANDY..... 25c
FRAGMAGIA LADE..... 18c
GRANOLA..... 18c
TOASTED CORN FLAKES..... 8c
NUT BUTTER—Per 1-lb. can..... 20c