LINER SMASHED SCHOONER, BUT SAVED HER CREW

Vaderland Ran Down the Allen in the Fog Off Georges Bank.

WRECKED SMALL SHIP.

Boat in Which Two Men Cut Loose Capsized by Wash.

The Red Star Line steamship Vaderland docked to-day with the captain and the crew of the fishing schooner John A. Allen, which the liner cut in two at sea yesterday.

Capt. John Toothaker, of Portland, Me., took the Allen, a schooner of forty-three tons, from Boston last Thursday to seek swordfish on the Georges bank. He had a crew of six men, and they had had the fair luck of hooking three large swordfish Sunday, when they had to lie to in latitude 41.30 because of the dense fog.

With his mate, Irving Hamilton, the captain was on deck and the crew was below when they heard the whistle of the Vaderland booming through the fog.

Cut Her In Two.

All hands were called on deck, and just as the men scrambled up through the hatch the steel prow on the big liner crashed into the schooner, keeled her on her beam ends and then went on ploughing through her amidships. The Vaderland cut her fairly in twain.

Capt. Toothaker and four men jumped into one dory and pulled away from the spot in time to avoid the suction caused by the sinking hulk. But the other two men of the crew, who had cut loose in another dory, were caught in the wash of the Vaderland as it rushed by and their craft was capsized.

Capt. Toothaker heard their cries, hauled to and picked up the men, dragging them into his dory, which was by that time overloaded.

While Male Hamilton vigorously worked the small foghorn in the dory, the rest of the crew tried to follow the liner by keeping track of its wake.

The Vaderland, which had reversed its engines on the impact with the schooner, was attracted to the shipwrecked men by the foghorn. Boats were lowered and the seven men were taken from the dory to the liner's decks.

Lost All They Had.

The shipwrecked men lost all they had on the schooner, which had disappeared five minutes after the collision. William Dougherty, one of the crew, lost his in cash. The other members of the crew were Alwyn Douglas, Thomas Boyd, William Latham and Ralph Pinkham.

The officers and passengers of the Vaderland made the shipwrecked men as comfortable as possible, supplying them with clothing and otherwise caring for their wants. In the evening the passengers collected a purse amounting to $60, which was divided among the rescued men. They go to Boston to-night on a Fall River boat.

The collision at sea caused much excitement on board the Vaderland. The impact frightened many passengers, but their fears were soon allayed by a quick examination of the hull, which showed that the liner had sustained no damage beyond the scraping of paint from her bow.

So quick was the rescue work begun that four lifeboats, fully manned by members of the Vaderland crew, were in the water before the Vaderland had fairly checked her speed through the reverse of her engines.

The Vaderland passengers signed a paper highly praising the rescue crews of the Vaderland's lifeboats and commending the liner's captain and his chief officers for the dispatch with which they saved the imperiled lives.

MRS. DODGE AGAIN IN POLICE COURT.

Husband of Woman Arrested in Gilsey House Accuses Her of Disorderly Conduct.

Mrs. Catherine A. Dodge was before Magistrate Barlow in Jefferson Market Court again to-day on a charge of disorderly conduct—her second appearance in court within a week. She was discharged, but immediately rearrested on a warrant sworn out by her husband, H. V. Dodge, of No. 205 West Eighty-first street, who also charges her with disorderly conduct.

Last Wednesday night Mrs. Dodge was arrested in the Gilsey House. In court next morning, under the name of May Howard, she was fined $3. She reappeared at the Gilsey House, caused more trouble and was taken to Bellevue Hospital under the name of Florence Watson. "Alcoholism" was written opposite her name on the blotter of the prison ward, where she remained three days.

Detective Trojan took Mrs. Dodge to the West Side Court. The husband's charge, the police say, grew out of visits she made to his place of business, No. 16 Warren street.

Where Is This Boat?

If you only knew how little money it would take to buy this boat you would walk miles along the seashore trying to find the man who wants to sell it. Such a tedious "hunting trip" is not necessary, however, for you can find many such boat, launch and yacht "bargains" offered through yesterday's Sunday World Want Directory.

DON'T WAIT, FOR THEY WILL NOT LAST LONG!

Strange Angles and Curves Are Seen In Handshakes These Summer Days

By Maurice Ketten.

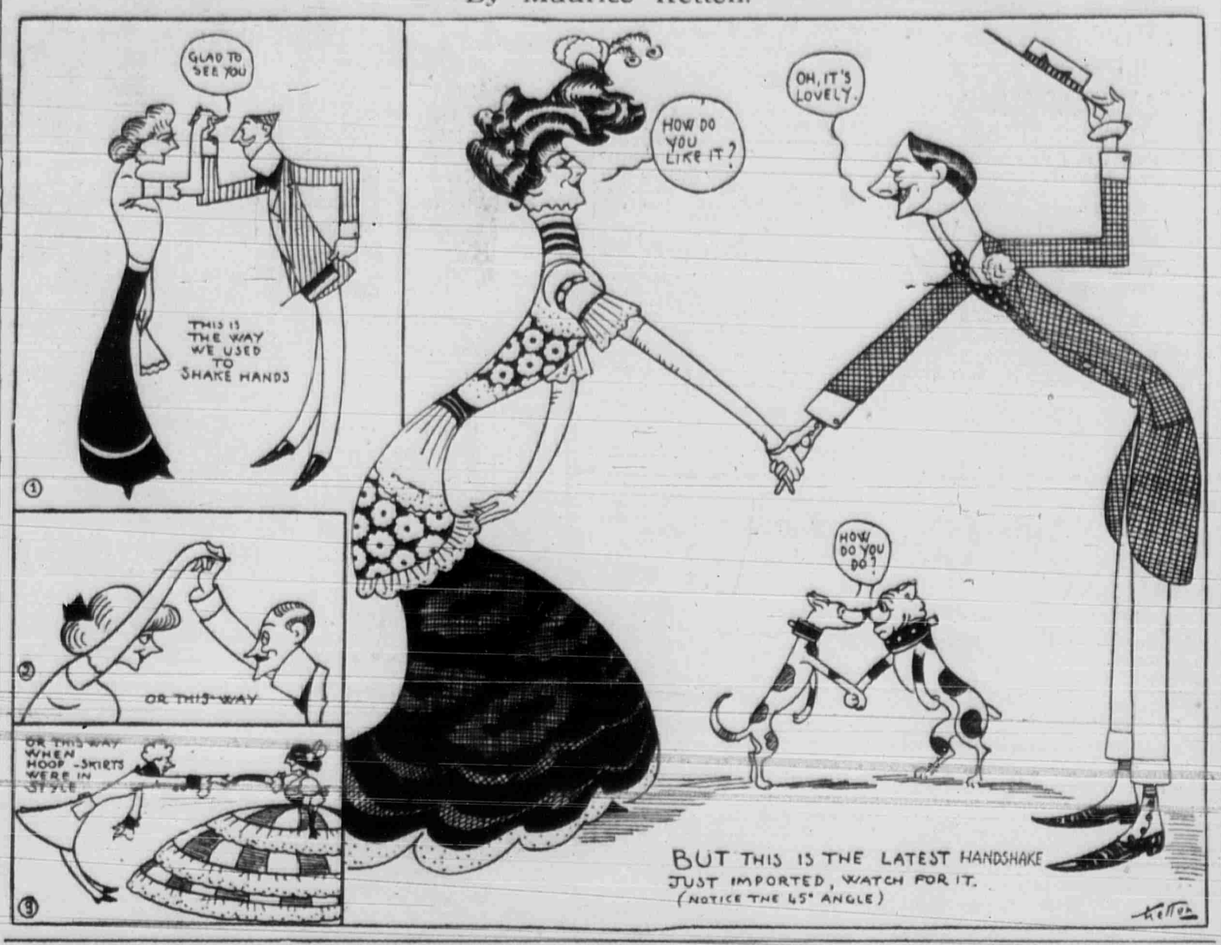

CANNON STORMS SAGAMORE HILL

Speaker Leads Campaign Managers in Congressional Battle Powwow.

OYSTER BAY, L. I., July 23.—A quartette of Republican leaders went to Sagamore Hill to-day to talk over the coming Congress campaign with President Roosevelt. The party, which arrived on the 10.11 train, consisted of Speaker Cannon, Congressman Sherman, Chairman of the Campaign Committee, and Congressmen Loudenslager, of New Jersey, and McKinley, of Illinois, secretary and treasurer of the committee.

"We can draw on Jimmy here for anything we want," was Speaker Cannon's answer to a declaration for the public, as he characteristically threw his arms around Mr. Sherman.

Mr. Sherman remarked that the object of coming to Oyster Bay was to have a thorough discussion of every phase of the coming campaign. He said that there was no particular difficulty or seriousness in the situation, but that it was desirous before the campaign opened to have matters understood thoroughly.

He added that the President was not going to in any sense be the leader of the campaign, but was going to cooperate most heartily in every way he could.

Senator Penrose, of Pennsylvania, was a guest of the President at luncheon. It was stated that his visit had no bearing on politics.

SAYS RELIC CURED BOY'S CROOKED BACK

Lad of Six Years Gives Thanks at Shrine of St. Anne for Healing.

Among the hundreds of worshippers making their Novena, or nine days' prayer at the Shrine of St. Anne, in the Church of St. Jean Baptist, in East Seventy-sixth street, little Freddie Gerne is making his for the third time this year. He is only six years old, but he has made the Novena twice before, and the second time came away cured of a curvature of the spine.

His mother, who lives at No. 251 Ogden avenue, Jersey City, says that all the credit for her son's cure is due to the virtue of the sacred relics. Her little boy was unable to walk, she says, for the first four years of his life. For two years, she says, he was strapped to a board by the surgeons who tried to cure him, but it did no good, and at the end of the first year she took him to the shrine, where she prayed for his recovery for nine days.

She was told to bring him back in one year, and she did so, when she was told to remove him from the board, and by the time the Novena was finished Freddie could walk.

This year he is making his Novena of thanks, and is as straight and sturdy a little fellow as was ever seen.

BOY'S BODY RECOVERED.

The police of the East One Hundred and Twenty-sixth street station reported to the Coroner's Office to-day that the body of Alfred Wright, nine years old, of No. 2152 Second avenue, who was drowned last Friday in the Harlem off the foot of East One Hundred and Twenty-eighth street, was recovered this morning.

DOCTORS FAIL TO AROUSE GIRL FROM TRANCE

Body Rigid, Heart-Beats Imperceptible, Yet Lives in Cataleptic State.

The surgeons at Hoffman Island Quarantine Hospital have one of the most interesting cases on record of prolonged catalepsy in a beautiful immigrant girl who arrived Friday on the French liner La Provence. The girl has been in a cataleptic condition since July 15, just two days after she sailed from France. She shipped under the name of Domenicia Benzio, and it was said that she expected to meet her lover here and be married upon the arrival of the ship.

The second day out she was taken sick and lapsed into a state of coma. The ship's surgeon, Dr. Potel, thought she was dead, but discovered evidences of life and worked over her for days to revive her. When the ship reached Quarantine the case was reported to Dr. Doty, the port health officer. He made a personal examination of the girl and ordered her detention at Hoffman Island, where she still remains in a deathlike trance.

Every remedy known to science has been tried in vain, and the doctors say that unless some decided change takes place in a few days at the farthest there will be little hope for her recovery. She is said to be absolutely insensible to pain, and even the electric current has produced no visible effect upon her rigid muscles. She lies perfectly rigid as if dead, every muscle tense, and the heart-beats are imperceptible, yet that there is life is evidenced by the continued warmth of the body, which is the only evidence that she is not dead. The doctors say that such cases are very rare. Partial catalepsy is common, but complete catalepsy long continued, they say, is almost unknown.

The immigration authorities say they have not yet taken any official cognizance of the case, and officially the girl has not yet landed. They will not say what effect the inexplicable illness of the immigrant girl will have upon the question of her admission when she recovers, if she does and applies for admission through Ellis Island.

ASKED TO GET OUT OF M'GOWAN'S OFFICE.

Adams Had Gone There to Accuse Engineer Nichols, but Gave No Proof of Charges.

T. A. Adams, the President of the Union Cold Storage and the Manhattan Refrigerating Company, was invited to leave the office of Acting Mayor McGowan to-day when he made a complaint against Chief Engineer Nichols, of the Bureau of Franchises.

Speaking of the matter, the Acting Mayor said:

"Adams came to me and stated that Mr. Nichols had threatened to put him out of business, and he appealed to me for protection. I called up Mr. Nichols on the 'phone and he said that Mr. Adams was not telling the truth. I then asked Mr. Adams if he still stuck to his story, and he replied in a weak sort of way that he did. I then asked him what proof he had, and he said he was not ready to furnish it. I told him to furnish me with proof and I would consider his complaint. In the mean time I asked him to leave the office."

Mr. Nichols said later that Mr. Adams had usurped the use of the city's streets for the company's pipes without a franchise, and he had merely called the attention of the city's law department to the facts.

Falls Down Niagara Gorge, Lives.

NIAGARA FALLS, Ont., July 23.—Thomas Scharff fell 100 feet down the steep Niagara gorge and escaped with a broken shoulder. It took a rescue party two hours to get him to the top.

NO MORE PAROLES FOR MOTORMEN

Magistrate Moss Tells Railroad Lawyers They Must Furnish Bail in Future.

When asked to-day to parole a motorman who had run down an old woman in Harlem on Sunday in the custody of counsel for the railroad company Magistrate Moss expressed his mind on the conduct of motormen in general, and told the railroad company lawyers he woud not parole motormen in future.

The prisoner was George Rown, of No. 401 East Eighty-second street, who was arrested for running down Mrs. Dora Goldfob, seventy-two years old, of No. 54 East One Hundred and Fifth street, in One Hundred and Sixth street and Third avenue. The woman, who sustained a fractured skull and is in the Harlem Hospital in a serious condition, was not able to be in court, and when Magistrate Moss continued the case the lawyer for the company asked that Rown be paroled in his custody.

"I am through with that," replied Magistrate Moss. "When the motormen go out of the courtroom they laugh at us. They have too many liberties any way, and it is all too easy for them to be paroled and not suffer as other citizens do who are placed under arrest. They are a class of men who like to run by you on a street corner just to show their importance and independence. In the future they will have to give bail before me."

On the plea that he had no bondsman in court Magistrate Moss relented to the extent of paroling the man until to-morrow, when he will have to furnish $1,000 bail.

MULE'S PRETTY FRIEND INDIGNANT

Miss Stewart, Guest of the Oriental, Couldn't Have Driver Held.

Miss Elizabeth Stewart, a handsome young horse enthusiast, living at the Oriental Hotel, Manhattan Beach, today appeared in Coney Island Court to prosecute John Kessler, a driver, for alleged cruelty to a mule. She was very indignant when Magistrate Vorhees discharged Kessler, and she let everybody know it.

Miss Stewart lives at the Hotel Seymour, No. 50 West Forty-fifth street, Manhattan, when not at the Oriental. She told the court that she was at Surf avenue and West Eighth street on July 16, when Kessler drove by with the mule pushed to a milk wagon belonging to Thomas Blythe.

She said she ran out and lifted up the mule's collar, finding two sores under it. After scolding the driver she had Policeman Beard arrest Kessler.

In court to-day George F. Elliott, counsel for the S. P. C. A., tried to question her, when Miss Stewart indignantly asked him who he was. When Dr. Shinn, a Bath Beach veterinary, said he had told Kessler to exercise the mule, she cried that he didn't know his business.

Magistrate Vorhees bade her keep cool, and after hearing Beard, dismissed the complaint. Miss Stewart said it was an outrage, and that she knew horses and mules.

GOOD NEWS for the Coffee-wreck

POSTUM

"There's a Reason."

MASSACRE OF JEWS SET FOR SATURDAY.

LONDON, July 23.—Israel Zangwill, President of the Jewish Territorial Organization, has received a telegram from Russia to the effect that the country is on the eve of new massacres of Jews, which have been fixed for next Saturday, the anniversary of Russia's conversion to Christianity.

Args, it is added, are being distributed and leaflets are being scattered, inciting massacres in the name of religion. The message concludes with imploring the assistance of Europe to prevent bloodshed.

DISFIGURING SKIN HUMOR

Impossible to Get Employment, as Face and Body Were Covered With Itching Sores—Scratched Till Flesh Was Raw—Spent Hundreds of Dollars on Doctors and Hospitals and Grew Worse

CURED BY CUTICURA IN FIVE WEEKS

"Since the year 1894 I have been troubled with a very bad case of eczema which I have spent hundreds of dollars trying to cure, and I went to the hospital, but they failed to cure me and it was getting worse all the time. Five weeks ago my wife bought a box of Cuticura Ointment and one cake of Cuticura Soap, and I am pleased to say that I am now completely cured and well.

"It was impossible for me to get employment, as my face, head, and body were covered with it. The eczema first appeared on the top of my head, and it had worked all the way around down the back of my neck and around to my throat, down my body and around the hips. It itched so I would be obliged to scratch it, and the flesh was raw.

"I would first wash the affected parts with warm water and Cuticura Soap, and then apply Cuticura Ointment and let it remain on all night, and in the morning I would use Cuticura Soap. I am now all well, which all my friends can testify to, and I will be pleased to recommend the Cuticura Remedies to any and all persons who wish a speedy and permanent cure of skin diseases." Thomas M. Rossiter, 290 Prospect Street, East Orange, N. J.

Mar. 30, 1905.

Complete External and Internal Treatment for Every Humor, from Pimples to Scrofula, from Infancy to Age, consisting of Cuticura Soap, 25c., Ointment, 50c., Resolvent, 50c. (in form of Chocolate Coated Pills, 25c. per vial of 60), may be had of all druggists. A single set often cures the most distressing skin, scalp, and blood humors, with loss of hair, when all else fails. Potter Drug & Chem. Corp., Sole Props., Boston, Mass.

Mailed Free, "All About the Skin, Scalp, and Hair."

DIAMONDS

No Security. No Interest. No Indorsement. No Employers' References.

CASH OR CREDIT

Call or write for Catalogue 44.

L. W. SWEET & CO.

39 MAIDEN LANE, N. Y.

Brooklyn Branch, 467 Fulton Street.

NO CONNECTION WITH ANY OTHER STORE

SIEGEL COOPER CO.

SIXTH AVE 18th & 19th STS. J. B. GREENHUT, PRES. NEW YORK

Every Item in This List Will Put Real Money in Your Savings Bank

THE savings mentioned in these Tuesday lists are real and absolute, because (in the majority of the items) they represent the difference between OUR OWN regular price and the Tuesday special price.

One of the fundamental rules governing the preparation of these Tuesday Bargain Lists is that no item may come into it except at a price LOWER than that at any time previously marked on it. A good example of this is given in this offer.

Men's $3 & $4 Trousers, To-morrow $1.75

These are the same garments that we have been selling at $2 for the past two weeks in our Midsummer Sale of Trousers. At $2 they were the best clothing values of the year and gave us the greatest trousers-selling we have ever known. But even their astonishingly low price had to be clipped before they could be mentioned in this Tuesday list.

Same rule has been applied to all that follow:

SAVING 3c (Third Floor)

Paper Covered Books—Pioneer, Cooper; Merle's Crusade, Carey; Tried for Her Life, Southworth; Tale of Two Cities, Dickens; Last Days of Pompeii, Lytton; Dora Deane, Holmes; Macaria, Evans; Twenty Thousand Leagues Under the Sea, Verne; and many others..... **5c**

SAVING 6c (Main Floor)

15c White Suitings—We have chosen this fabric specially for Tuesday's sale because of its extreme popularity for making whole outing suits; it is linen finished; a yard.. **9c**

SAVING 5c (Fourth Floor)

15c Red Salmon—This is the Deer Head brand; fancy Alaska fish; in 1-pound can; only one dozen cans will be allowed to each customer; regularly 15c, at.... **10c**

SAVING 5c (Second Floor)

Children's 15c Drawers—An excellent quality of muslin; exceptionally well made; finished with deep hemstitched hems and five rows of pin-tucking; sizes 4 to 10 years..... **10c**

SAVING 65c (Third Floor)

$1.00 Meat Dishes—Large size, of a fine quality of English porcelain; they're all attractively designed with neat, under-glaze border decorated with gold edges..... **35c**

SAVING 17c (Main Floor)

Men's 35c Outing Hats—Light and attractive; made of duck and crash, in both white and tan; will give excellent service; very popular this season for all outing purposes..... **18c**

SAVING 29c to $1.26 (Second Floor)

98c to $1.95 Shoes—For women, misses and children; they are made of a fine quality of white canvas on good style lasts; have been selling right along for 98c to $1.95, according to size; your choice at **69c**

SAVING 11c (Main Floor)

50c White Waists—Good quality of lawn; with small pin dots; neatly tailored; open front; designed with graduated side plaits; front plait embroidery trimmed; collar and gauntlet cuffs tucked.... **39c**

SAVING 31c (Main Floor)

$1 Waist Patterns—They're all ready to make; fine quality of white, beautifully embroidered material; many pretty designs; ask for free pattern..... **69c**

SAVING 56c (Main Floor)

$1.65 Napkins—All that were regularly $1.65 reduced for to-morrow's selling; they are made of mercerized German damask; 26-inch size; limit of 2 dozen to a customer, a dozen..... **$1.09**

Boys' 25c Bloomer Trousers—A large assortment of good colors comprising galatea stripes and checks; sizes 3 to 8; they'll all stand hard washing and hard usage..... **12c**

SAVING 13c (Second Floor)

35c Persian Lawn—A fine quality; white; 45 inches in width; charming material for making dainty, cool-looking, summery dresses for yourself or your children; a yard **19c**

SAVING 16c (Main Floor)

Women's 39c Drawers—Made of fine quality of white cambric; have deep, hemstitched, neatly tucked ruffle; excellently made; will stand hard washings & hard usage **25c**

SAVING 14c (Second Floor)

Men's 49c Mesh Underwear—A fine quality of white mesh; excellently made; have good pearl buttons; suspender tapes on drawers; most of the shirts have long sleeves..... **29c**

SAVING 20c (Main Floor)

$1.15 Table Cloths—A large variety of bleached mercerized cloths in a good assortment of floral designs; German damask patterns; size 8x10; this material will launder excellently..... **69c**

SAVING 46c (Main Floor)

$1.50 and $1 Men's Straw Hats—In all the desirable shapes and styles of the season; an excellent quality of straw; your choice of any of our regular $1.50 and $1 grades at.... **50c**

SAVING 50c to $1 (Main Floor)

$1.00 Parasol Covers—For baby carriages; they are made of a good quality of net and trimmed with a number of graduating ruffles, each prettily finished with an edging of dainty lace..... **79c**

SAVING 21c (Third Floor)

$3.15 Short-Trip Trunks—28-inch steamer trunks; you know what a nuisance it is to always lug a large trunk with you when on a short trip; these are made especially for short trips.. **$2.25**

SAVING 90c (Third Floor)

$6.95 Reclining Go-Carts—Reed body; reed adjustable dash; enamelled steel gear; rubber tires; patent snap-on-wheels; especially designed for comfort and durability **$3.95**

SAVING $3 (Third Floor)

$15.50 Axminster Rugs—Size 6x9. This includes a large assortment of good colorings and pretty designs that would be desirable for any room; suitable for city or country homes.. **$11.50**

SAVING $4 (Fifth Floor)

We Give "S. & H." Green Trading Stamps.