WEATHER—Probable Showers to-night and Friday.

FINAL RESULTS EDITION

The World.

EVENING EDITION

"Circulation Books Open to All."

"Circulation Books Open to All."

FINAL RESULTS EDITION

PRICE ONE CENT. NEW YORK, THURSDAY, AUGUST 9, 1906. PRICE ONE CENT.

GIANTS PLAY BALL AGAIN AND WIN FROM PIRATES

Hand Out Only Bunch of Goose Eggs for Enemy.

TOTAL SCORE 6 TO 0.

Umpire Klem Replaces Johnstone and Peace Again Reigns at Polo Grounds.

BRESNAHAN IS INJURED.

Hit in the Knee by a Foul Ball He Is Forced to Leave the Game Against His Will.

SCORE BY INNINGS.

Pittsburg	0	0	0	0	0	0	0	0	0	0
Giants	4	1	0	0	0	1	0	0	0	6

BATTING ORDER.

Giants.	Pittsburg.
Bresnahan, c.	Leach, 3b.
Browne, rf.	Beaumont, cf.
Shannon, lf.	Clarke, lf.
Seymour, cf.	Wagner, ss.
McGann, 1b.	Nealon, 1b.
Strang, 3b.	Ganley, rf.
Dahlen, ss.	Ritchey, 2b.
Gilbert, 2b.	Pietz, c.
Mathewson, p.	Lifield, p.

Umpires—Emslie and Klem.

(Special to The Evening World.)

POLO GROUNDS, NEW YORK, Aug. 9.—The fighting spirit had disappeared from the Polo Grounds to-day and the Giants got right down to business in an effort to oust Pittsburg from second place. Johnstone was not on the field to-day, Klem took his place as associate to Emslie. Knowles, McGraw and Brush all refuse to discuss the now historic fiasco of Tuesday, and everybody seems content to let the affair pass quietly into history. The crowd to-day was large as usual, fully 10,000 people being present when play was called.

First Inning.

Strang threw out Leach. Beaumont hit a slow grounder to Gilbert. Clarke went out the same way. NO RUNS.

Bresnahan walked. Browne bunted and beat it. Shannon singled, scoring Bresnahan and sending Browne to second. Seymour dropped a bunt towards first and when Nealon threw the ball over Leach's head Browne and Shannon scored and Seymour went to second. McGann singled and Seymour went to third. Wagner took Strang's grounder and turned it into a double play, retiring both Strang and McGann, but Seymour scored on the play. Dahlen singled. Gilbert singled. Mathewson out on strikes. FOUR RUNS.

Second Inning.

Wagner bunted and beat it. Nealon went one to Dahlen and Wagner was forced at second. McGann put out Ganley. Nealon taking second. Dahlen got Ritchey's grounder. NO RUNS.

Bresnahan doubled. Browne scored. Phillippi now pitching for Pittsburg. Emslie unable to catch Bresnahan off third Pietz hit Roger in the head with the ball and he scored. Shannon walked. Seymour struck out. Wagner threw out McGann. ONE RUN.

Third Inning.

Matty threw out Pelz. While standing [illegible] suddenly gave way and he fell to the ground. His knee had been hurt in the first inning on a foul ball. He refused to go out of the game and insisted on playing with one leg as stiff as a poker. The crowd applauded his game. Phillippi was hit by a pitched ball. Leach singled, Phillippi going to second. Beaumont flied to Gilbert and Clarke forced Leach at second. NO RUNS.

Strang walked. Dahlen flied to Beaumont. Gilbert hit to Wagner and forced Strang at second. Gilbert out stealing second. NO RUNS.

Fourth Inning.

Bresnahan was forced to retire and Bowerman took his place. Wagner lined out to Gilbert. Strang fumbled and Nealon was safe. Ganley struck out. Gilbert threw out Ritchey. NO RUNS.

Wagner got Matty's grounder. Bowerman rolled out to Phillippi. Browne struck out. NO RUNS.

Fifth Inning.

Pietz out on a slow grounder to Dahlen. Strang fumbled and Phillippi was safe. Leach flied to Browne and Beaumont forced Phillippi at second. NO RUNS.

Shannon out on strikes. Nealon put Seymour out. McGann grounded out to Wagner. NO RUNS.

Sixth Inning.

Clarke smashed down the right foul line for two bases. Strang's bad throw made Wagner safe, Clarke sticking to second. Nealon struck out. Ganley also took the count. Ritchey struck out. NO RUNS.

Ritchey got Strang on a grounder. Leach made a bad throw of Dahlen's grounder and "Bill" romped to second. Gilbert grounded out to Ritchey, Dahlen taking third. Mathewson singled and

(Continued on Eighth Page.)

DODGERS LOSE FIRST GAME TO CHICAGO

Cubs Cross the River and Defeat Brooklyns 5 to 3.

SCORE BY INNINGS.

Chicago	2	0	0	2	0	0	0	0	1	5
Brooklyn	0	0	3	0	0	0	0	0	0	3

BATTING ORDER.

Brooklyn.	Chicago.
Maloney, cf.	Slagle, cf.
Casey, 3b.	Sheckard, lf.
Alperman, 2b.	Schulte, rf.
McCarthy, lf.	Chance, 1b.
Lewis, ss.	Steinfeldt, 3b.
Hummel, 1b.	Tinker, ss.
Ritter, rf.	Evers, 2b.
Bergen, c.	Moran, c.
McIntyre, p.	Taylor, p.

Umpire—Mr. Johnstone.

WASHINGTON PARK, BROOKLYN, Aug. 9.—Frank Chance's bunch of ball fiends from Chicago began a series of four games with Patsey Donovan's trolley dodgers to-day. As the Brooklyns captured three games from the Cubs in Chicago recently the rooters turned out in droves to witness this tussle. Umpire Johnstone came with the Chicagos and the rooters gave him an ovation. Chance selected Taylor to do the twirling for his team, while Donovan put McIntyre in the box. This was ladies' day and a large part of the 4,500 spectators were of the fair sex.

First Inning.

Slagle walked and got second on Maloney's wild throw. Bergen fell. Sheckard's foul fly. Schulte doubled, sending Slagle over the plate. Chance out on strikes. Steinfeldt singled, scoring Schulte. Tinker out, Casey to Hummel. TWO RUNS.

Maloney flew to Evers. Casey hit to Taylor and went to second on McCarthy's single. Lewis out. NO RUNS.

Second Inning.

Evers fanned. Moran followed suit. Taylor lifted a high one to Ritter. NO RUNS.

Hummel strolled. Ritter hit to Tinker, forcing Hummel, and being doubled up on Tinker's throw to Chance. Bergen thrown out by Tinker. NO RUNS.

Third Inning.

Slagle bunted to Hummel and went out. Sheckard was dead-headed. Schulte out. Alperman to Hummel. Chance sent in slow bounder to McIntyre. NO RUNS.

McIntyre singled. Maloney flied to Evers. Casey walked. Alperman then smashed the ball to centre for three bases, scoring McIntyre and Casey. McCarthy singled, sending Alperman over the plate. Lewis flied out to Tinker, and on the latter's throw to Chance McCarthy was caught before he could get back to first. THREE RUNS.

Fourth Inning.

Steinfeldt singled. Tinker bunted safely. Evers sacrificed. Moran singled, scoring Steinfeldt and Tinker. Taylor also singled, sending Moran to third. Slagle hit to Casey, who threw to Bergen, nailing Moran at the plate. Sheckard was hit with a pitched ball. Schulte [illegible] flied out to Alperman. TWO RUNS.

[illegible] Ritter went out on his slow bounder to Steinfeldt. Bergen flied to Evers. NO RUNS.

Fifth Inning.

Chance ambled. Steinfeldt out on strikes. Tinker bunted and died at first, Chance getting to third. Evers walked and stole second. Moran out on strikes. NO RUNS.

McIntyre flied to Slagle. Maloney flied to Schulte. Casey flied to Slagle. NO RUNS.

Sixth Inning.

Ritter got Taylor's fly. Slagle bunted, but McIntyre got him. Sheckard walked [illegible] and caught stealing second. NO RUNS.

Alperman [illegible] for two bases and reached third on McCarthy's sacrifice. Lewis flied to Evers, and on the latter's

(Continued on Eighth Page.)

VICTORIA B. IS SIXTH WINNER AT SARATOGA

Drake-Gates Combine Loses Big Plunge on Neva Lee.

SARATOGA RESULTS.

FIRST RACE—Sir Lynnewood (4 to 1 and 8 to 5) 1, Inquisitor (7 to 5 for place) 2, Neva Lee 3.

SECOND RACE—Allegiance (4 to 1 and 8 to 5) 1, Onteora (4 to 1 for place) 2, Champs Elysees 3.

THIRD RACE—Flowaway (9 to 5 and 7 to 10) 1, Big Store (8 to 5 for place) 2, Ben Strong 3.

FOURTH RACE—Running Water (9 to 20 and out) 1, Brookdale Nymph (even for place) 2, Comedienne 3.

FIFTH RACE—Woolwich (13 to 5 and even) 1, Yorkshire Lad (4 to 1 for place) 2, Champlain 3.

SIXTH RACE—Victoria B. (7 to 5 and 1 to 2) 1, Prince Fortunatus (4 to 1 for place) 2, Rockstone 3.

BY FRANK W. THORP.

(Special to The Evening World.)

SARATOGA RACE TRACK, Aug. 9.—The Gates-Drake confederacy tried to put through their first big plunge of the season here this afternoon. The medium was Neva Lee, a Western mare who has been racing at up-State tracks. She showed little good form there, but was being prepared for a killing.

The "bookies" opened her at 15 to 1 in the first race to-day, but there were only a few scattering bets recorded at this price. So eager was the crowd to accept any price that the odds were quickly chopped to 5 to 1. At this price the plunge began and when the price had again been cut to 4 to 1 the burly form of John W. Gates came pushing through the crowd. He stopped at Billy Cowan's book.

"What will you lay against $5,000 on Neva Lee?" asked Gates in a low tone.

"You can have 3 1-2 to 1 for all of it."

"That's good enough," said Gates, and Cowan recorded the bet, $17,500 against $5,000.

Meantime John A. Drake's commissioners were busily betting a hundred or two hundred all over the ring with every book that would like the money. It is estimated that these plungers would have taken $50,000 out of the ring if Neva Lee had won.

Early Effort Beat Her.

Neva Lee flattered the plungers for a while, but her efforts to kill off Inquisitor beat her, and at the end Sir Lynnewood, the third choice, won easily and established a new track record of 1:24 4-5 for the distance.

The Alabama Stakes, the feature of the afternoon, was a hollow victory for Running Water. She made all the running and was never extended. Brookdale Nymph was second all the way and Comedienne third all the way.

Allegiance, second choice in the jumping race, won cleverly. Glen Gate, the favorite, stumbled badly at one of the jumps and Rodrock lost his stirrups, finally pulling up out of the race. Onteora was second and Champs Elysees, after holding a ten-length lead to the stretch, was third.

Flowaway, favorite in the third, won

(Continued on Eighth Page.)

Pittsburg's Star Player in Game Against Giants

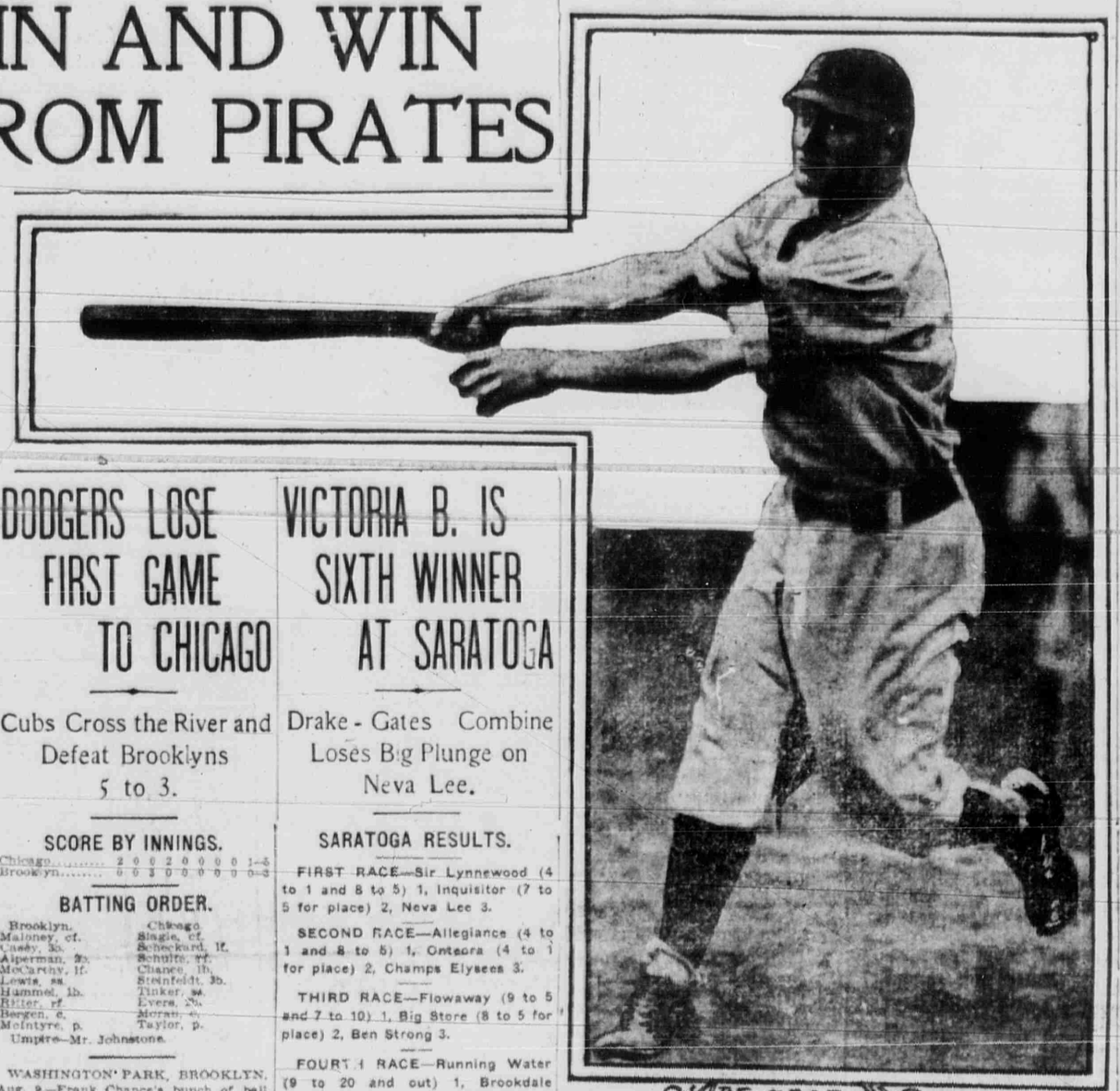

Wagner.

BASEBALL

DETROIT, 8; WASHINGTON, 5 (A. L.).

WASHINGTON	0	0	0	0	0	0	5	0	0	5
DETROIT	1	1	2	0	0	2	1	1		8

PHILADELPHIA AT CHICAGO (A.L.)

PHILADELPHIA	0	1	0	0	0	0	0	1	0	2
CHICAGO	1	0	0	0	0	0	1	0	0	3

AT BUFFALO (E. L.)—SECOND GAME.

JERSEY CITY	0	0	0	0	1	0	0	0		1
BUFFALO	0	1	0	0	0	0	0	1		

PROVIDENCE, 5; MONTREAL, 4 (E. L.).

PROVIDENCE	2	0	1	1	1	0	0	0	0	5
MONTREAL	1	0	0	0	1	0	0	2	0	4

ROCHESTER, 5; BALTIMORE, 3.—(E. L.)

BALTIMORE	0	0	0	0	0	0	0	0	3	3
ROCHESTER	0	0	1	0	0	1	3	0		5

LATE RACING RESULTS

AT LATONIA.

Sixth—Airship 4-5, Oak Grove 8-5 place, Miss Anxious.

RACE CHARTS, ENTRIES and Other Sporting News. PAGE 8

AUTO RUNS DOWN 2 WOMEN BEFORE BROADWAY CROWD

Grace King, of No. 164 Newell Street, Brooklyn, Injured—Mary Belwood, of No. 351 West 27th Street, Also Hurt.

CLOTHING WAS CAUGHT IN MACHINERY OF CAR.

Automobile Was Being Driven by Francis A. Davis, of Baltimore, Who, with His Wife, Was on the Way to Yonkers.

Grace King, a young woman, of No. 164 Newell street, Brooklyn, was perhaps fatally injured by an automobile that knocked her down and ran over her at Thirty-eighth street and Broadway this afternoon.

Mary Belwood, of No. 351 West Twenty-seventh street, who was with her, was struck by the machine, but not so seriously hurt. The clothes of both young women were practically torn from their bodies by the machinery of the car.

Miss King and Miss Belwood were crossing Broadway in a crush of traffic. Francis A. Davis, of Baltimore, and his wife, bound for Yonkers, in a big touring car, were riding north behind a truck approaching the crossing. Mr. Davis turned out to pass the truck and struck the two young women.

One of the wheels of the automobile passed over Miss King before she was caught in the machinery. She sustained internal injuries.

The machine that ran down the young women had been running in and out of the long line of street cars, carriages and trucks for blocks. Miss King and Miss Belwood had started across in what they supposed was an intermission in the stream of traffic, but a street car cut them off, and they became confused by the number of vehicles around them.

In turning out to pass the truck Mr. Davis put on a burst of speed and his machine was on top of the girls before he knew that they were in the way. Half a hundred persons on both sides of Broadway at the crossing saw the accident and their cries of horror attracted an immense crowd.

A couple of policemen took charge of the work of getting the injured girls from under the car. In this they were aided by as many volunteers that the automobile was almost turned over. Mr. Davis and his wife rendered all the assistance in their power.

Inside of fifteen minutes Broadway was blocked from Herald Square to Longacre Square. The ambulance was forced through the crowd with difficulty. Miss King was unconscious when Ambulance Surgeon Hills reached her, and he said that her condition was grave. Mr. Davis was detained by the police.

MYSTERY IN WOMAN'S DEATH AT BIG HOTEL

Mrs. Grupe's Body Taken Quickly from the Belvedere.

A mystery surrounding the death of Mrs. Augusta Grupe, owner of a great sugar plantation near Havana, Cuba, and said to be a friend of Mrs. Nicholas Longworth and President Roosevelt, caused Coroner Julius Harburger to notify the police of the Tenderloin station and to start an investigation at the Belvedere House, Eighteenth street and Fourth avenue, where she died.

Mrs. Grupe, with her husband, stayed there for ten weeks, according to Mr. Groll, manager of the hotel, who has done much to make the affair a mystery. It first came to the ears of Coroner Harburger as a rumor that she had committed suicide by cutting her throat.

Not the least peculiar feature of the strange case occurred at the very beginning, when late this afternoon a man who seemed greatly excited hurried into Mr. Harburger's office. He begged for a private interview and then introduced himself as a newspaper writer from the South. The exact details of his information the Coroner refused to give out at present, on the ground that if they are true their publication would tend to defeat the ends of justice.

The story was impressive enough, however, to cause the Coroner hurriedly to call up Capt. O'Brien, of the Tenderloin station, and tell him he had heard somebody had committed suicide by cutting his throat at the Belvidere. The captain was under the impression that the alleged victim was a man. At any rate, the policeman who was sent around to inquire at the hotel was surprised to hear that the dead person was a woman.

Manager Groll, to an Evening World reporter, seemed very anxious to avoid publicity. He said that Mrs. Grupe—fifty-one years old—had died early to-day of natural causes. He would not say what they were, but declared that she was attended last night by Dr. Norbert Stadtmueller, of No. 131 East Sixtieth street. The physician could not be found at his house this afternoon, and the servant said over the telephone that she did not know anything about his patients.

When the police reported this to Coroner Harburger he telephoned back to Capt. O'Brien to send a squad of men to the hotel. The Coroner at once left his office, saying he would meet the police at the Belvedere and sift the matter to the bottom.

"I am very much surprised," said Manager Groll when he was told of this. "I can see no reason for such action. The body was taken away this morning to an undertaker's. No, I will not say where the place is. I know of no reason why we should have told the Coroner. Mr. Grupe is prostrated with grief, and it is useless to try to see him, for he will not be interviewed."

Manager Groll said that Mrs. Grupe was very wealthy and owned one of the largest sugar plantations in Cuba. He volunteered the information that he heard she entertained the Longworths during their visit there, and that she was the intimate friend of the President and other statesmen at Washington.

LATONIA RACES.

LATONIA, Aug. 9.—The races here to-day resulted as follows:

FIRST RACE—One mile.—Minnehaha (9 to 2 and 8 to 5) 1, Leo Bright (even for place) 2, Moccasin Maid 3. Time—1.43 1-5.

SECOND RACE—Five and a half furlongs.—Demo (5 to 2 and even) 1, Bonart (6 to 5 for place) 2, Miss McDonald 3. Time—1.09 4-5.

THIRD RACE—Three-fourths of a mile—Red Thistle (4 to 1 and 8 to 5) 1, Black Mantilla (4 to 1 for place) 2, Anne Hill 3. Time—1.16 3-5.

FOURTH RACE—Three-fourths of a mile.—Devout (2 to 1 and 3 to 5) 1, Wee Lass (1 to 3 for place) 2, Alcor 3. Time—1.14 4-5.

FIFTH RACE—Five-eighths of a mile. Ovelando (7 to 2 and 6 to 5) 1, Marmorean (2 to 1 for place) 2, Sir Geoffrey 3. Time—1.02.

EASTERN LEAGUE.

JERSEY CITY AT BUFFALO.

FIRST GAME.

Jersey City	3	0	0	1	0	0	0	0	0	4
Buffalo	0	0	1	0	0	2	0	0	2	5

Batteries—McCann, Butler; Tozer, McAllister. Umpires—Messrs. Finneran and Kelly.

CAR CRASHES INTO HEARSE; BODY CAST OUT

Corpse Two Hours in Street Before Another Coffin Is Procured.

A Marcy avenue trolley car smashed into a hearse to-day, throwing out the casket and injuring the driver. The body rolled from the demolished casket and was exposed for two hours before another hearse and coffin could be procured. The motorman escaped before the mourners could do him violence.

The hearse was driven by Daniel Beachman, coachman for Frederick Noll, undertaker at No. 139 De Kalb avenue. The vehicle held the coffin with the body of Louis Mittiel, of No. 28 Jefferson avenue, who died two days ago. The funeral procession was on its way to Greenwood Cemetery, and had reached Marcy avenue, between Madison street and Gates avenue, when a Marcy avenue car in charge of Motorman Henry Moore came along behind the cortege.

All the carriages made way for the car, but the hearse remained on the track in spite of the clanging bell of the car, which Moore sent along with the expectation that Beachman would turn off.

The front of the car crashed clear through the glass rear of the hearse, shattering the vehicle and throwing the wreck of the coffin out against the curb, where it burst open, allowing the body to roll out. The mourners were prostrated by the horror. Driver Beachman was thrown clear from his seat, landing on his shoulder. Dr. Hart, of St. Mary's Hospital dressed his injury and sent him home. The wrecked hearse and coffin lay on the street for two hours before new ones were substituted.

NATIONAL LEAGUE.

ST. LOUIS AT BOSTON.

St. Louis	0	0	0	0	0	0	0	1	1	2
Boston	0	0	0	0	0	0	0	1	0	1

Batteries—Karger and Marshall; Dorner and Needham.

CINCINNATI AT PHILADELPHIA.

Cincinnati	0	0	0	0	0	0	1	0	1	2
Philadelphia	0	0	0	0	2	1	0	1		4

Batteries—Frazer and Schiel; Sparks and Dooin.

AMERICAN LEAGUE.

BOSTON AT CLEVELAND.

Game called in first inning on account of rain.

FORT ERIE RESULTS.

FORT ERIE RACE TRACK, Aug. 9.—The races here to-day resulted as follows:

FIRST RACE—Suzanne Roeamera, 99 (Wishard), 5 to 2, won; F. E. Shaw, 111 (Mountain), 2 to 5 place, second; Finnette, 96, 4 to 1 show. Third. Time—1.41. Edgley, The Borglan, Demurrer, also ran.

SECOND RACE—Josephine E., 101 (Burton), 8 to 1, won; Lady Gay Spanker, 101 (Lee), 2 to 1 place, second; Mirabel, 101 (Dennison), 5 to 1 show. Third. Time—1.02 3-5. Lady Bateman, Excuse Me, Partiality, Pyrlania, Dr. Schus, Romeo, Dr. Weatker, Silver Star and Nioless also ran.

THIRD RACE — Steeplechase. — Dr. Newlin, 147 (Peuberton), 7 to 1, won; Lulu Young, 151 (McKenney), 1 to 2 place, second; Cardigan, 139 (McHenry), out to show, third. Time—4.45 3-5. Maniso fell; Nameoki, Peter Becker and Sartor Resartus also ran.

FOURTH RACE — Five Flag, 95 (Swain), 16 to 1, won; Dan McKolma, 119 (Moreland), 4 to 5 place, 2; Prestige, 105 (Gauger), 6 to 5 show, 3. Time—1.14 2-5. Ingolfrift, Pinta, Little Red, Gallithea, Petit Duc and Vinctiles also ran.

FIFTH RACE—Request, 97 (Moreland) 7 to 2, won; Edwin Gum, 109 (Hudins) 5 to 2 place, second; Exclamation, 113 (Dealy) even show, third. Time—1.51. Monte Restorosa, Retinent, Attraction and Lemon Girl also ran.

SIXTH RACE—Judex, 100 (Moreland), 9 to 5, won; Gay Boy, 103 (Foley), 8 to 5 place, second; Old Hal, 103 (Mountain), 2 to 1 show, third. Time—1.41. Benilao, Berry, Waddell, Bert Osro, Miss Eerlie also ran.

NO HIGHLANDER GAME.

ST. LOUIS, Aug. 9.—The Highlanders game with the Browns scheduled here to-day was postponed on account of rain.

The World GAINED 180,983 Advts. in first seven months of 1906 over same period last year

It Published in same period 105,253 MORE Advts. than the N.Y. Herald or any other newspaper in Europe or America