ON BASEBALL, RACING

Robert Edgren, EDITOR.

EVENING WORLD'S RACING CHART

Sept. 22. Sixth Day at Gravesend. Track Muddy.

948 FIRST RACE—$1,000 added; selling; three-year-olds and up; about six furlongs. Start good. Won easily. Time—1.19 3-5. Winner—b. g., by Charaxus—Genetine. Owner—Frank J. Farrell.

Index.	Starters.	Wts.	St.	¼	½	¾	Fin.	Jockeys.	Open.	High.	Clos.	Pl.	Sh.
927	Kentor	98	4	2¹½	1²	1¹½	1¹½	Miller	6-5	8-5	1	1-3	—
929	Handzarra	103	1	1h	2h	2¹½	2¹	Garner	6	6	3-2	9-10	—
—	Gambrinus	98	3	—	4¹½	4¹½	3¹½	Harris	30	50	40	15	5
930	Deutschland	105	5	4h	3h	4½	4¹	Radtke	2	11-5	9-5	1-2	1-3
880	Rusk	98	6	7¹	6	7	5h	Finn	7	15	12	3	6-5
922	Penelyn	102	7	5h	5¹½	6¹½	6¹½	H. Cochran	40	100	100	50	15
—	Nostrono	95	10	8	8	8	6¹	Horner	50	200	300	100	50
—	The Major	108	2	9	9	9	8	Wilson	40	100	100	40	20
778	Shine On	97	9	6h	8	8	9	J. Hennessy	30	30	40	15	7
880	Tuscan	101	8	10	10	10	10	J. Walsh	50	100	50	20	8
—	Blue Queen	94	11	11	11	11	11	Clausen	50	300	300	100	30
—	Sprakers	101	12	12	12	12	12	Anderson	100	500	500	200	50

Post time—2.30. Off—2.32. Scratched—Robin Hood, Col. White, Josie Hampton, Vanness, Divonni, Balero, Right and True, Brush Up and Belle Strome.

Kentor was much the best. Deutschland had no speed. Handzarra ran her best race.

949 SECOND RACE—$1,000 added; steeplechase; four-year-olds and up; about two and a half miles. Start good. Won driving. Time—4.57. Winner—ch. g., by Norwood—Gemma. Owner—W. G. Brokaw.

Index.	Starters.	Wts.	St.	¼	½	¾	Fin.	Jockeys.	Open.	High.	Clos.	Pl.	Sh.
887³	Expansionist	150	5	1h	1h	1h	1h	W. Wilson	9-2	9-2	9-2	7-2	2-5
930	Yama, Christy	142	3	4h	3h	2h	2h	Davidson	3	4	7-2	4-5	1-3
870	Hyles	160	1	2h	8½	2h	3h	Ray	4-5	1	8-10	1-3	—
910	Still Blanche	130	4	5	5	5	4h	Grandland	30	100	60	12	5
—	Russell Sage	147	2	2h	4h	4h	5	Henry	10	25	20	4	8-5
—	Loney Haskell	135	5	Bolted			6h	5 Holman	20	20	10	6-2	7-10

Post time—2.55. Off—2.57. Scratched—Brightwood.

Not much choice between the first two. Hyles stopped in the final furlong.

950 THIRD RACE—$5,000 added; Junior Champion for two-year-olds; about six furlongs. Start good. Won easily. Time—1.10 4-5. Winner—ch. g., by Belvidere—Belle of Navarre. Owner—T. Hitchcock, Jr.

Index.	Starters.	Wts.	St.	¼	½	¾	Fin.	Jockeys.	Open.	High.	Clos.	Pl.	Sh.
(824)	Salvidere	124	1	2h	2h	1h	1h	Miller	6-5	7-5	6-5	8-5	—
911	De Mund	127	6	5h	4h	3h	2h	Radtke	8	5	3	1	1-2
—	Bahiet	127	3	3h	2¹½	2¹½	4½	Sewell	8	15	12	4	7-5
—	Water Pearl	127	2	1h	1h	4h	5h	J. Jones	8	10	6	2	4-5
923	Okeaite	114	4	4h	3h	5h	6h	Williams	40	40	40	10	3
—	Dhenaken	108	5	6	6	6	6	Williams	5	6	6	2	4-5

Post time—3.20. Off—3.22. Ballet added starter. Scratched—Orant and Superman. Overweight—Dhenaken, 1.

Salvidere was much the best. Only breezing at the end. De Mund had her speed. Water Pearl short.

951 FOURTH RACE—$5,000 added; Second Special; three-year-olds and up; one and one-half miles. Start good. Won cleverly. Time—2.45 2-5. Winner—b. or br. f., by Sir Dixon—Breakwater. Owner—Newcastle Stable.

Index.	Starters.	Wts.	St.	¼	½	¾	1	Fin.	Jockeys.	Open.	High.	Clos.	Pl.	Sh.
918	Running Water	107	2	1¹½	1¹	1¹½	1¹½	1¹	Miller	9-10	1	4-5	—	—
918*	Tagale	107	1	2h	2h	2h	2h	2	Sewell	4	6-5	11-10	—	—

Post time—2.45. Off—2.46. Scratched—Go Between.

Running Water liked the going and was best.

952 FIFTH RACE—$1,000 added; for three-year-olds; selling; one mile and seventy yards. Start fair. Won easily. Time—1.48. Winner—ch. c., by Dieudonne—Star Chime. Owner—David McIlderon.

Index.	Starters.	Wts.	St.	¼	½	¾	1	Fin.	Jockeys.	Open.	High.	Clos.	Pl.	Sh.
—	Astronomer	112	8	1½¹	1¹	1¹	1¹	1¹	J. Martin	1-2	3-5	1-2	1-4	—
(834)	Belle of Jessamine	109	2	3½	3½	3½	3½	2²	L. Williams	3	7	5	6-5	1-2
914	Woolwich	107	8	2½	2¹	2½	3¹	3¹	Heffernan	25	7	6	7-5	1-2
—	Monterey	112	1	5h	5½	4½	4¹	4¹	Knapp	15	20	20	8	3-4
924	Dolomite	109	4	4h	6	5	5	5	Jones	50	100	60	15	8
924	Prepone	112	6	7h	8	8	6	6	Radtke	15	20	15	8	2
808	Silver Wedding	109	4	4h	4h	6½	7	7	Horner	15	20	15	8	5-2
—	J. F. Donohue	112	5	9	9	9	8	8	J. Johnson	30	50	40	12	5
915	Melbine Nominee	112	7	6½	7	7h	9	9	Clark	50	100	60	20	6

Post time—4.13. Off—4.17. Scratched—Cory, Lancastrian, Merrick, Lady Valentine, Sly Ben, McKittredge, Wes and L. J. Hayman.

Astronomer much the best. Belle of Jessamine ran his best race. Monterey ran a fair race.

953 SIXTH RACE—$900 added; maiden two-year-olds; five and a half furlongs. Start fair. Won easily. Time—1.10. Winner—ch. c., by Gold Crest—Furlana. Owner—L. O. Appleby.

Index.	Starters.	Wts.	St.	¼	½	¾	Fin.	Jockeys.	Open.	High.	Clos.	Pl.	Sh.
911	Senator Clay	113	3	1h	1h	1h	1h	Shaw	6-5	2	7-5	8-5	1-4
—	Philander	112	6	4½	3	2½	2½	Nolan	5-2	3	5-2	1	2-5
921	Herman	115	4	2h	2h	3h	3h	J. Martin	8	10	6	2	4-5
779	Fr. Fortunatus	115	2	3½	2½	3½	4h	Hildebrand	3	4	12-5	1	2-5
860	Farse	112	2	5h	5h	5h	5½	L. Williams	20	30	20	8	3
—	Skiddoo	115	7	6h	6h	6h	6h	Notter	30	50	30	10	5
—	Anna C.	112	8	7	8	8	7h	Coyle	40	50	50	15	6
—	River True	112	5	7	7	7h	8	J. Walsh	30	60	50	15	8

Post time—4.40. Off—4.43. Scratched—Mitre, Tony Bonero, Al H. Wood, Algelone and Rappahannock.

Senator Clay easily best. Philander closed strong. Herman ran a fair race.

954 SEVENTH RACE—$900 added; maiden two-year-olds; five and a half furlongs. Start fair. Won easily. Time—1.10. Winner—b. c., by Handsel—Mother Hitch. Owner—W. W. Darden.

Index.	Starters.	Wts.	St.	¼	½	¾	Fin.	Jockeys.	Open.	High.	Clos.	Pl.	Sh.
900	James Crawford	115	5	3h	3h	1h	1	Radtke	6-5	3-2	7-5	3-5	1-4
—	Manana	112	3	1h	1h	2½	2½	Doyle	10	10	7	5-2	1
895	Lally	115	1	2½	2½	3h	3h	Miller	2	3	3	1	1-2
889	Adilinette	112	4	4h	4	4½	4h	McDaniel	20	30	30	10	5
920	Rockstone	112	6	5h	5h	5h	5½	Jones	6	8	4	7-5	3-5
—	Zechus	115	8	6h	6h	6	6h	Notter	30	50	40	12	6
902	Fire Opal	112	2	7	7	7	7h	H. Cochran	10	15	15	6	3
—	Oculus	115	7	8	8	8	8h	Dugan	15	15	10	3	3-5
—	Yellow Back	112	9	9	9	9	9	Lee	15	30	30	10	5

Post time—5.00. Off—5.03. Scratched—Gleham, Sam Bernard and Landsman.

James Crawford easily best. Manana had speed. Lally ran out in the stretch turn.

RESULTS OF RACES AND BALL GAMES TO-DAY

TORONTO RESULTS.

TORONTO, Sept. 22.—The races here to-day resulted as follows:

FIRST RACE—Three-fourths miles.—Broadcloth (6 to 5 and 2 to 5) 1, Reade (3 to 1) 2, Liber 3. Time—1.13 4-5.

SECOND RACE—One mile.—Glimmer (5 to 2 and 3 to 5), 1, Mainchance (2 to 5 for place), 2, Judge Nelson, 3. Time, 1.42 1-5.

THIRD RACE—Three-fourths of a mile.—Mafalda (7 to 1 and 2 to 1) 1, Bert Osra (3 to 5 for place) 2, The Belle 3. Time—1.14 4-5.

FOURTH RACE—Two and a quarter miles.—Alma Dufour (2 to 1 and 4-5), 1, Sir Ralph (7 to 10 for place) 2, Reservation 3. Time 4.01 3-5.

FIFTH RACE—Two miles.—Gold Run (7 to 5 and 3 to 5) 1, Frank Somers (3 to 5 for place), 2, Virtuous, 3. Time—4.27.

SIXTH RACE.—One Mile.—Cholk Hederick, 3 to 1 and 4 to 5, 1; Request, even for place, 2; Nonsense, 3. Time, 1.51.

LOUISVILLE RACES.

LOUISVILLE, Sept. 22.—The races here to-day resulted as follows:

FIRST RACE—Three-fourths of a mile.—Ingolthrift (7 to 10 and 1 to 5) 1, Speedmaker (8 to 5 for place) 2, Miss Anxious 3. Time—1.18 2-5.

Second Race—Three-fourths of a mile.—Elliott (even and 1 to 2), 1; Norwood Onie (4 to 1 for place), 2; Hunt Bill, 3. Time, 1.19 1-5.

THIRD RACE—One mile.—Dalceran (8 to 5 and 3 to 5), 1, Weberfields (3 to 5 for place), 2, Ripple Mark, 3. Time 1.52 2-5.

Five-Man Bowling League.

The various branches of the Brooklyn and Manhattan Young Men's Christian Associations are planning to conduct a five-man team bowling league during the coming season. Seven associations have already entered, which include the following branches: Eastern District, Bedford, Prospect Park, Twenty-sixth Ward and Central, of Brooklyn, and the East Side and Washington Heights, of Manhattan. Surely this should be an interesting tournament, as nearly all of the association alleys are in first-class condition and there are many enthusiastic members.

Colored Giants at Bronx Oval.

The Royal Giants and the Cuban X Giants, two of the greatest colored ball teams in the world, will lock horns on Sunday at Bronx Oval, One Hundred and Sixty-third street and Southern Boulevard. The game should be one of the best of the season on account of the keen rivalry among the players. Holland and Footes will be the battery for the Royals and Perez and Williams will occupy the points for the Cubans.

Corbett Says He Will Be in Shape.

"I will be in the best of condition when I fight Terry McGovern," said Young Corbett. "As I know that if I should be defeated by him I might just as well quit the fighting game forever, as I will never again get on a boat which will get me enough money to make it worth my trouble training for it." Corbett is getting into shape at Bridgeport, Conn., and intends to train faithfully right up to the day of the battle.

NATIONAL LEAGUE.

PITTSBURG AT BOSTON.

Game postponed on account of rain.

AT PHILADELPHIA.

Cincinnati	0	0	0	1	0	0	0	1	0	—	2
Philadelphia	0	0	0	1	1	1	1	2	1	—	6

aBitteries—Frazer and McLean; Richie and Dooin.

AMERICAN LEAGUE.

Washington at Detroit.

FIRST GAME.

Washington	0	0	0	0	1	1	1	0	0	0	—3
Detroit	0	0	2	0	0	2	0	0	—		—5

Falkenberg and Warner; Muller and Payne.

EASTERN LEAGUE.

FIRST GAME.

Baltimore at Buffalo.

Baltimore	0	0	0	0	0	0	0	0	0	0	—0
Buffalo	2	0	1	0	0	0	1	0	—		—4

Burchell and Byers; Kissenger and McAllister. Umpire—Dan Stearns.

NEWARK AT TORONTO.

Both games postponed on account of rain.

ANSWERS TO QUERIES

BY ROBERT EDGREN.

How many games is Pittsburg behind New York on the following basis:

	W.	L.
New York	81	50
Pittsburg	81	54

A. L. F.

One half game.

Can you please give me any information in regard to Jimmy DeForest and if he is still teaching boxing and where can he be located?

JOSEPH DOWLING.
57 E. Fifty-ninth Street.

Yes. A letter care Police Gazette will locate him.

Will you please tell me through your sporting column whether or not Joe Gans ever beat Joe Wolcott, and whether or not it was a knockout? Also who it was that Gans knocked out with the only punch landed in the fight.

W. MURRAY.

1. Gans fought a draw with Walcott two years ago in San Francisco. The spectators favored Gans. 2. Gans knocked out Frank Erne at Fort Erie in one punch.

Did the Brooklyn Club win the game that Manager Clarke, of Pittsburg, spiked Tim Jordan, first baseman?

JOHN SILVE.

Pittsburg won.

MACK MAKES A NEW ATTACK ON W. R. HEARST

Says Independence Leaguer Wants to Take Party's Emblem.

BUFFALO, N. Y., Sept. 22.—In an open letter to-day Norman E. Mack, Democratic National Committeeman from the State of New York, says:

"William R. Hearst is not a candidate for the Democratic nomination for Governor. He is a candidate to wrest from Democracy its emblem, its party flag and its traditions of 100 years. To make it clear now to all men in this city, we can say that if Mr. Hearst had loved the Democratic party, if Mr. Hearst was loyal to the party, if Mr. Hearst sought to become the nominee of the party, he would never have organized in this State the Independence League.

"He would have gone, as hundreds of greater men than he have gone, to Democratic voters of the State and declared his candidacy for Governor. The governorship is not his aim. It is his means. A nomination is not what he seeks. He has the nomination he wanted. He seeks to become greater than the Democracy in this State, and having wrenched from the official ballot in this State the emblem of Democracy, he would set forth, with the Empire State Democracy in ruins, to ruin the party in the nation.

"Those who feel that the time for Democracy to die has come, together with those whose record in the past indicates that they care not what party they affiliate with so long as they individually may survive, can follow that lead."

HOPP STOLE A WATCH AND LEAPED OFF CAR.

John W. Hopp, true to his name, took it "on the hop," after snatching the watch and chain from his neighbor, Alex. D. Kress, of No. 2180 Fifth avenue.

The two men were on a southbound Eighth avenue car which was going at a terrific rate when Hopp leaped off and ran. Kress took a flying leap after the fugitive and caught him after a run of two blocks.

At Police Headquarters Hopp was identified as a Western crook. He was held in $1,500 bail for trial.

house of Morrison
106-108 FULTON ST. SEPTEMBER 22, 1906. NEW YORK CITY.

Cold Weather Coming.

Why not let us make you a nobby, stylish suit now, before the great rush comes? We will carefully tailor it and hold the clothes until you are ready for 'em.

All we ask is a small deposit to show your good faith. Of course the suit must be perfect, or there's no sale. Suits to order $18. Samples and style book upon request.

HOUSE OF MORRISON
106-108 Fulton Street, N. Y.

400 MALAYS SLAIN BY DUTCH TROOPS IN FIGHT

Two Princes and Women and Children Prisoners of War.

THE HAGUE, Sept. 22.—An official despatch received here from Bali (an island if the Malay Archipedago), immediately east of Java, where for some time past the Dutch have been conducting military operations against recalcitrant chiefs, reports the capture at Pasacar, capital of the vassal state of Badong, of two princes, their women and children.

The followers of the princes, numbering in all 400 men, were killed in attempting a desperate sortie.

The Dutch losses were four Europeans killed and ten wounded.

ON RAFT FOUR DAYS, NO FOOD OR WATER.

NORFOLK, Va., Sept. 22.—From Monday morning until Thursday evening without food or water, John Korber and Karston Bernsten, seamen on board the three-masted schooner Nelson E. Newbury, of New York, were adrift on a raft off the coast alternately between life and death, until the steamer Egda came along and saved them.

The men, who were landed here this morning by Capt. Thomas Olsen, had only three small fish to eat while they were adrift. These were washed upon the raft out of the sea.

Korber and Bernsten hail from New York and will be sent there.

The schooner Newbury went to pieces in a storm off Charleston, S. C., last Monday, four other men aboard, being drowned.

Fifteen steamers passed as Korber and Bernstein clung to the raft. Some of them so close that the men could see their rigging. Finally the Egda came along and rescued them.

WIFE SAYS MAYHOOD THREATENED TO KILL.

He Had a Loaded Revolver When Arrested, and Is Held for Trial.

Orville Mayhood, a bookkeeper, of No. 138 West Thirty-sixth street, was held in $500 bail to keep the peace for three months, and in $500 bail for trial on the charge of carrying concealed weapons by Magistrate Finelite in Jefferson Market Court to-day.

His wife was the complainant and insisted Mayhood be punished. She said he had repeatedly threatened her life by pointing a revolver and had abused her in many ways. Mrs. Mayhood cried as she told her wrongs to the court.

Mayhood was arrested by Patrolman Loughlin on Thirty-fourth street last night. The wife rushed up to the policeman and asked his protection. Again her husband threatened to shoot her in the street. He had a loaded revolver in his pocket.

WEATHER FORECAST.

Forecast for New York City and vicinity: Rain to-night; Sunday, partly cloudy and probably showers. Fresh east to south winds, shifting Sunday to westerly.

LONDON HORSE GUARDS CIGARETTES

Made of the best Oriental tobaccos

15 CENTS THE BOX

A Natural Laxative

Inward cleansing is as necessary as outward bathing. To keep the bowels free and regular is of even greater importance than to keep the skin-pores from becoming clogged. The neglect of either invites disease. Everyone needs a natural laxative occasionally, to free the bowels of accumulated impurities. For this purpose take

BEECHAM'S PILLS

the greatest boon ever offered to those who suffer from the ills that follow constipation. For over fifty years Beecham's Pills have been famous as a Stomach corrective, a Liver regulator and Bowel laxative. They never gripe nor cause pain. Powerful purgatives are dangerous. Avoid them. Use Beecham's Pills. They give relief without doing violence to any organ. Their action is in harmony with physical laws. Take them regularly and the necessity for their use becomes less frequent. They are a natural laxative and a positive cure for Constipation, Biliousness, Indigestion, Sick Headache and Dyspepsia.

Sold Everywhere in Boxes. 10c and 25c.

In Tomorrow's SUNDAY WORLD

"There can be no doubt that the promise of industrial peace, of contented labor and of healthful moderation in the pursuit of wealth.....would be infinitely improved if a large share of the time devoted to the concoction of .... business combinations had been spent in FISHING!"

EX-PRESIDENT GROVER CLEVELAND SPEAKS IN DEFENSE OF "The UNSTRENUOUS" LIFE

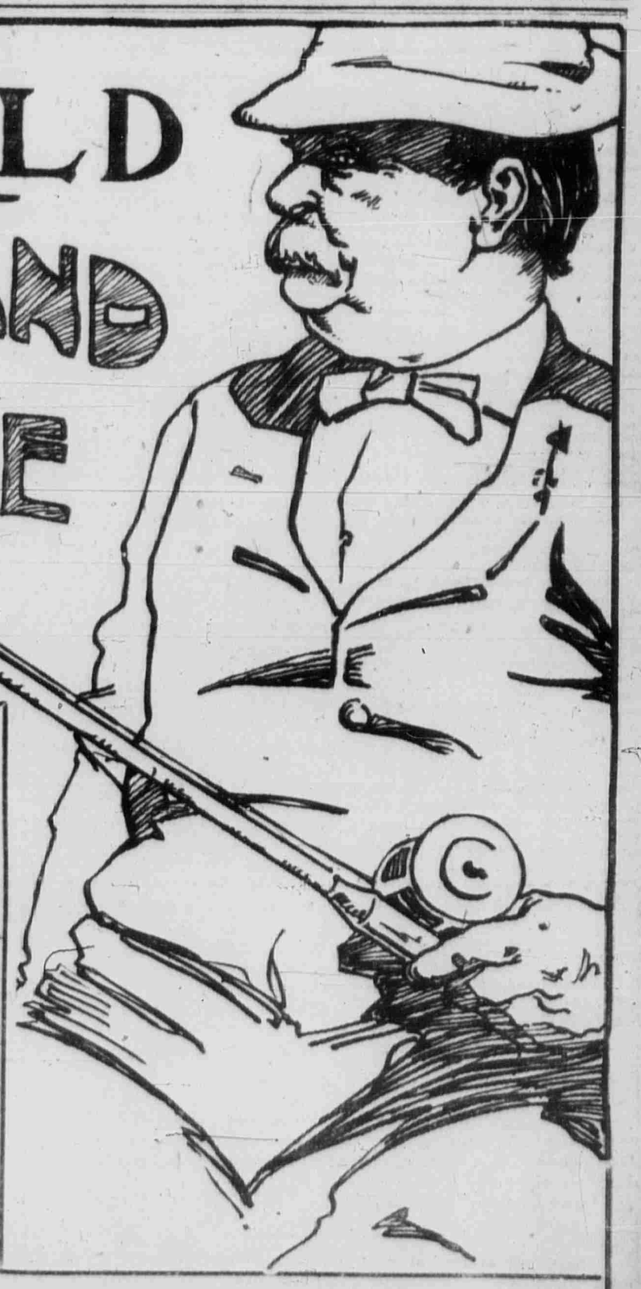

PLAYING and COOKING WITH EXPLOSIVES!
The Astonishing Experiments of HUDSON MAXIM, Who Handles Death-Dealing Compositions with Absolute Fearlessness.

9 Stage STARS all under 29 but 1. WHICH ONE?
A Theatrical Picture Problem That Will Test Your Cleverness and Gallantry.

COWS THAT HAVE MAIDS and PRIVATE ROOMS!
Science's Latest Effort to Supply Absolutely Pure Milk.

NEW YORK INVADED BY LEPROSY!
Immediate Precautions Necessary to Stop the Spread of the Awful Scourge Here.

A Girl's Week as Palmist on the East Side.

The CAPTURE of SILENT SMITH!
A Romance of the 400.

WHEN WE ALL HAVE EGG-SHELL SKULLS!
An Alarming Prophecy Caused by the Gradual Thinning of the Human Cranium.

ANOTHER IMPUDENT QUESTION!
Can You Answer This One?

THE ITALIANS IN NEW YORK.
By Antonio Zucca.