# ROOSEVELT LINGERS IN PORTO RICO

## President Makes Return Auto Trip Across Country to Ponce.

SAN JUAN, Porto Rico, Nov. 22.—Gov. Beekman Winthrop's reception last night in honor of President Roosevelt and his wife was the greatest social function in the recent history of Porto Rico. The Executive Mansion was not large enough to accommodate the guests present, the latter including a large number of members of the Spanish colony.

President Roosevelt, during the course of the evening, was happily surprised at meeting E. G. Norton, a former sergeant of the Rough Riders, who, with his brother, fought by the side of Col. Roosevelt at the battle of San Juan Hill.

The stay of the President here has been extended, as it will be necessary for him to return to Hampton Roads by way of Ponce, owing to the fact that it is impossible for him to board the flagship Louisiana outside of San Juan Harbor.

Gov. Beekman Winthrop and his wife accompanied the President to Arecibo, and will bid him farewell at Ponce. The car in which the Presidential party travelled is constructed of native wood, especially for the Infanta Eulalia when she visited Porto Rico in 1893.


## Stunning Suits Reduced

$30 Broadcloth Suits,
$28 Mixture Suits,
$25 Cheviot Suits,
**$15**

*26 New Winter Styles—13 Different Materials.*

### Friday's Sale.

The time for sweeping reductions is here. Friday, with an undiminished brilliancy of offerings, this great additional reduction is made.

**Stunning Eton Suits**

**Semi-Fitted Coat Suits**

**Smart French Blouses**

**New Prince Chap Models**

Stunning new styles that have set the pace for fashion's best tailors, drawn from the higher grade Bedell assortments and a majority of them now offered for less than half value.

Every woman who purchases one of these suits now effects a saving of as much as the present price of the suit. Costumes of a similar character were never offered at this price in the history of tailoring.

**Alterations FREE Continued During This Sale.**

SALE AT ALL THREE STORES.

**Bedell**

10 to 16 West 14th Street NEW YORK
460 & 462 Fulton Street BROOKLYN
645 to 651 Broad Street NEWARK



## JAMES McCREERY & CO.

*23rd Street.* *34th Street.*

Furniture Department.

*34th Street Store.*

Fine Mahogany Furniture. Reproductions of Colonial and English models including library, dining or bedroom Suites.

Numerous odd and quaint articles suitable for Holiday gifts.

Hand carved Bedroom Suites.....510.00
Colonial Dining Room Suites.....400.00
Wardrobes and Highboys.....
.....62.00, 85.00 and 135.00
Tea Wagons.....37.50
Music Cabinets.....18.00
Muffin Stands.....10.00

Dining room Chairs in various models upholstered in leather.

Side Chairs..... 8.00, 12.00 and 16.00 each
Arm Chairs.....12.00, 15.00 and 19.00 each

An extensive stock of fabrics suitable for upholstering furniture such as Velours, wool Tapestry, Mohair, Plush and Art Stuffs.

JAMES McCREERY & CO.

Thirty-fourth Street.



## HERE SHE IS ON HER WAY TO SCHOOL!

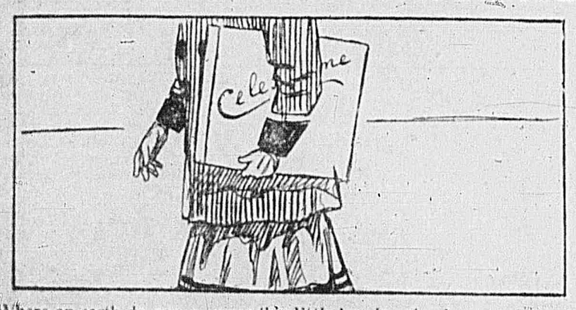

Where on earth do you suppose this little lass is going?
Surely she's not planned to go a-swimming or a-rowing;
Fact is that during Winter's months this girl improves her mind;
She's learned that through World Want Ads. able teachers she can find.

**READ WORLD "EDUCATIONAL" ADS. FOR INFORMATION ABOUT SCHOOLS, COLLEGES AND PRIVATE INSTRUCTORS.**



## JAMES McCREERY & CO.

*23rd Street* *34th Street*

Oriental Rug Departments.

*In Both Stores.*

Sale of Fine Rugs at one-half usual prices.

India Carpets. Selected pieces, 9x12 ft., 12x18 ft.

10.000 to 150.00

Fine Kerman and Saruk Rugs.

52.00 and 75.00

Shirvan and Kurdistan Rugs.

16.50 to 31.00
value 25.00 to 50.00

A complete stock of domestic Rugs and Carpets.

Upholstery Departments.

*In Both Stores.*

The latest fabrics for draperies, wall hangings and furniture coverings.

Fancy Armures. 50 inches wide.

75c and 1.00 per yard

French Armures, excellent "period" patterns.

1.35 and 1.85 per yard

Rich Renaissance Velours. Recommended for furniture covering or portieres. 50 inches wide.

2.00 per yard
value 3.50

Madras Curtains. Latest art colors and patterns.

5.00, 6.75 and 9.75 per pair

Crete Curtains.

7.50, 10.00 and 13.00 per pair

200 pieces Madras tissue, suitable for long or casement curtains. Colors:—cream, red, green and novelty shades. 45 to 50 inches wide

55c. 75c and 1.00 per yard.

Fancy Muslins and Netting, Grenadines and lace Furnishings for windows and vestibules.

JAMES McCREERY & CO.

Twenty-third Street.
Thirty-fourth Street.



## JAMES McCREERY & CO.

*23rd Street* *34th Street*

Fine China
and Cut Glass.

*On Sale In Both Stores.*

Limoges China Dinner Set. 100 pieces.....16.00
Value 21.00

English Porcelain Dinner Set. Fine border underglazed decorations with gold edges.. 17.50

Limoges China Dinner Set, open stock, pink spray pattern. Handles finished with gold. 100 pieces.....25.00
Value 32.00

Fish and Game Sets at extremely moderate prices.

Austrian China Salad Bowls.....25c and 50c each

Fine China Bread and Butter Plates. New patterns with gold edges..2.50 and 3.00 per doz
Value 4.00

Thin China Ramekin and Plate.....2.50 doz.
value 4.00

Cut Glass.

Brilliantly cut Water Tumblers....8.00 doz.
Bowls.....3.00 to 10.50
3 pint Water Pitchers.....3.50 each
Sugar and Cream Set.....1.50 "
3 pint Claret Jugs.....6.50 "

Linens.

*On Sale In Both Stores.*

Hand-embroidered linen D'Oyleys, Centre Pieces and Tea Cloths, new, exclusive designs; exceedingly fine work.

Round D'Oyleys, 6 inch.....35.00 doz.
" " 12 " .....67.50 "
Round Centre Pieces, 24 inch.....25.00 each
" Tea Cloths, 36 inch.....55.00 "

JAMES McCREERY & CO.

Twenty-third Street.
Thirty-fourth Street.



**Umbrellas.**

For men, women and children. The coverings are of fast; black English Gloria. Steel rod with a large selection of fancy handles such as pearl, gunmetal, horn, Dresden, silver and pearl and hand-carved nature; wood; value 98c; special at, each.... **49c**

New York's Fastest Growing Store

# Rothenberg AND CO

SATISFACTION GUARANTEED OR MONEY PROMPTLY REFUNDED

WEST 14TH ST

**Cutlery Specials.**

KNIVES—Hard rubber, also white celluloid handles; finest grade steel blades; value 29c each. Special at.. **15c**

CARVING SETS, Sheffield steel, extra large size blade, genuine stag handle; value $1.25; special per set..... **79c**

# Immense Friday Bargain Sales.

Values That Will Sustain Our Well-Earned Reputation for the Best Friday Offerings in Town. Scores of Special Purchases Offered at Radically Low Prices. Every Department Should Hum with Activity To-Morrow.

This Coat, $2.98

## Rousing Sale of Garments.

### $2.98 For Long Winter Coats

*A Saving that Should Make This the Leading Coat Value in New York To-morrow*

Heavy garments, full 50 inches long, made of good quality mannish goods; strictly man-tailored and shown in a very nobby effect. Have inlaid collars of rich black, red or green velvet, handsomely trimmed with Hercules braid; new sleeve, with cuff, and patch pockets. Don't judge them by the price, special for Bargain Friday at..... **2.98**

**Purchase of Fur-Trimmed Coats**

These are swell 50-inch garments, made from heavy wool Thibet and finished with large shawl collars of black or brown Alaska lynx or French sable or Astrachan. Full ripple back; newest sleeves with cuffs; strictly man-tailored. To-morrow at..... **4.98**

**English Melton Coats at $6.98**

Handsome coats, made of heavy wool melton cloth, beautifully strapped down front and back; 52 inches long; double breasted; notch velvet collar; new sleeve and patch pockets; special at... **6.98**

**Plaid Serge Waists at 69c**

*A Wonderful Waist Value Specially for Bargain Friday.*

Waists made of fine quality serge, in the very newest models; have full blouse; tucked or pleated and button sides; trimmed with black silk buttons; pleated back; full sleeve; buttoned cuff and pleated stock; shown in white and black or black and white or red and black; all sizes; very special to-morrow at..... **69c**

**Nun's Veiling and Brilliantine Waists**

They're made full, box pleated and tucked; have pleated back, full sleeve, tucked cuff and stock; shown in black, white, light blue or brown; special for Bargain Friday at..... **98c**

## Boys' Clothing at Half.

**Blue Melton Reefers, Lined with Red Flannel.**

**Double-Breasted or Russian Blouse Suits.**

The Reefers are made of heavy, durable Melton cloth (no shoddy or satinette), and are lined throughout with good quality red flannel; velvet collars and emblems on sleeves; sizes, 3 to 12; double-breasted style.

The suits are in ages 8 to 15, double-breasted style; elegant cheviots in various mixtures of dark shadings, of fall and winter weights. In ages 3 to 8; Russian style, with sailor collar and bloomer pants.

*$3.50 Values, Choice at. Each,* **1.69**

**Young Men's Suits and Overcoats, $5.00**

Ages 15 to 20. The suits come in single and double breast models, in elegant all-wool cheviot fabrics as well as worsted mixtures. The overcoats are heavy friezes, in black and Oxfords; ages 18 to 20. Some of the lot worth $8 of any one's money. Special, at, each..... **5.00**

## Girls' Full Length Coats.

**A Matchless Value for Friday.**

Girls' Full Length Winter Coats, made from wool cheviot, melton or fancy cloth, some with shawl collar and cuffs of Krimmer cloth or collarless style of inlaid velvet; new sleeve with or without silk embroidered emblem; all are double-breasted and cloth face; shown in navy, red, green, brown, fawn or fancy. Sizes 6 to 14..... **1.98**

**Girls' Full Length Krimmer Coats.**

Handsome Full Length Tourist Coats, made of tight curl Krimmer cloth, with rolling collar and cuffs of double face Krimmer and trimmed with fancy frogs. Double breasted, lined and interlined with silk mercerized lining. Also FULL LENGTH WINTER COATS, made of beaver, frieze or fancy cloth, with inlaid collar of velvet or rolling collar; in navy, brown and light gray; sizes 6 to 14; value $7.50; special at..... **3.98**

This Coat, $1.98.

## Friday Sale of Dress Goods and Silks.

**49c Dress Goods 29c**

This is positively the most important dress goods news of the season, and consists of special lots of 44-INCH BLACK HENRIETTA CLOTH, 38-INCH ALL-WOOL CHECK SUITINGS and 38-INCH GRAY PLAID WORSTED SUITINGS, in various styles and colorings.....

27-INCH SILK PONGEE, shown in a choice assortment of the most popular colorings; also best quality WHITE CORDED WASH SILKS. Regular 49c. grades; special for Bargain Friday at, per yard, **29c**

20-INCH ALL-SILK PEAU DE CYGNE, 20-INCH ALL-SILK COLORED TAFFETA, 23-INCH ALL-SILK PONGEE, 20-INCH STRIPE AND CHECK TAFFETA SILKS. 50c. grades; for Bargain Friday at..... **39c**

1,500 YARDS OF 23-INCH SILK FINISH DRESS VELVETS, shown in beaver, golden brown, hunter's green, cardinal, garnet, wine, gray, navy blue and black; 59c. velvets; for Bargain Friday at..... **39c**

## Petticoats, Gowns and Children's Wear.

DEEP KNEE FLOUNCE, wide shirring and deep plaid flounce tucked; black, navy, brown, green, tan and changeable; $6.00 skirts; special ... **3.89**

BLACK SATEEN AND MOREEN PETTICOATS, deep flounces of accordion pleating and shirring; also tucked flounces with ruffles; special to-morrow at..... **98c**

FLANNEL GOWNS—Clear stripes of flannel, yokes with combination braid, ruffle collars; braided; special at..... **49c**

DRAWERS—good muslin, wide umbrella ruffle, with torchon lace edge and yoke band; special at.. **19c**

MUSLIN PETTICOATS, deep umbrella ruffle; wide insertings of torchon and edge to match; under dust ruffle; special at..... **49c**

EXTRA SIZE FLANNELETTE GOWNS, clear stripes; deep yoke, finished with braid; turned over collar and cuffs; special at..... **69c**

**$1.25 Corsets at 79c.**

Bias gored, Coutil Corsets, closely boned; medium and long lengths; supporters attached; shown in white and gray; sizes 18 to 36; $1.25 value.. **79c**

CHILDREN'S BEAR CLOTH COATS, in gray and white; also gray Astrachan; double-breasted, box effect; sizes 2 to 6 years; $4.50 value, at..... **2.98**

CHILDREN'S CASHMERE RUSSIAN DRESSES, in navy, red and brown; pleated back and front, finished with belt and braid; $1.49 value. **98c**

**Sheets.**

Another lot of Sheets, size 72x90; deep hem, seamed; not more than 4 to a customer; special at, each... **39c**

**Pillow Cases.**

Size 42x36 and 45x36; in bleached and unbleached; values up to 15c. each; not more than 6 to a customer; special at, each..... **9c**

**Thanksgiving Linens.**

Special lot of 8-4 mercerized, bleached Table Cloths, extra heavy and worth $1.39; special at, each..... **98c**

**Napkins.**

Mercerized, bleached Dinner Napkins in 8 new patterns; value $1.00 per dozen, at..... **79c**

**Soie Pongette and Silk Chiffon.**

Special purchase of 5,000 yards of Soie Pongette and Silk Chiffon in beautiful shades of sky blue, pink, cardinal, green, navy, brown, black and white; special, per yard.. **21c**

EXTRA HEAVY SHAKER FLANNEL; not more than 10 yards to a customer; at, per yd., **4¾c**

## Shoes for Friday at Big Savings.

**Boys' Shoes.**

A most desirable lot, including calfskin shoes with double soles and toe caps; sizes 8½ to 13½; at, per pair..... **1.00**

Youths' size..... **1.25**

**Women's Shoes.**

High-grade footwear that was never retailed for less than $2.25. Shown in the newest shapes of lace and button style; dongola leather, box calf leather, patent leather and kidskin leather; all sizes; per pair..... **1.69**

**Men, a Chance to Buy Sample Shoes at $1.69.**

Of course, we're not going to tell you that these shoes are equal to custom made, but we DO tell you that they're good, honest shoes, built for hard wear, and will give entire satisfaction. It would be difficult to find their equal elsewhere for less than $2.50. **1.69**

## Sale of Rugs, Curtains and Portieres.

**$8.75 French Velvet Rugs, $3.98.**

The colors and quality are such as you'd expect to find in an $8.75 rug. Oriental and floral patterns in all colors; value, $8.75. Special at..... **3.98**

**Sanford's All-Wool Brussels Rugs.**

A most remarkable offer in Sanford's famous Rugs. They are 9 ft. wide, 12 ft. long. Strictly all wool. Actual value $18.50; here to-morrow, while they last..... **10.98**

**Sanford's All-Wool 10-Wire Brussels Rugs.**

Shown in Oriental and Persian patterns. They are fully 9 feet wide and 12 feet long; regularly $20; special to-morrow, at..... **14.98**

**Arabian Lace Curtains.**

*$2.00 Values at 98c.*

Because the lot is shown in but one pattern—a beautiful Fleur de Lis design—we offer them at this sensationally low price. When shrewd buyers see them they won't last long at this price. Special to-morrow at..... **98c**

**Real Scotch Lace Curtains.**

25 patterns in the showing, and a full saving of a dollar, at, per pair..... **1.98**

**Silk Mercerized Portieres at $3.98.**

Reversible and have deep lattice fringe. None sold to dealers. No mail orders..... **3.98**

## Stoves.

CYLINDER COAL HEATING STOVES, attractive designs, with gripe, collar and elbow, set up free in city limits..... **2.98**

OAK COAL STOVES, No. 11 size, nickel rail and top piece, large iron fire pot, draught in door; regularly $8.98; special at **5.98**

**Oil Heaters.**

Heavy sheet steel drum, wrought iron handle; 5-quart oil tank, at..... **1.98**

**Dinner Sets.**

*$12.98 Values at $7.98.*

100-piece DINNER SET, all gold traced and gold lined; pink decorations; includes soup tureen and 3 meat dishes; $12.98 value, at..... **7.98**

**Banquet Lamps.**

BEAUTIFUL HAND DECORATED BANQUET LAMP, with 10-inch globe and brass trimmings—have centre draught burners—made to sell for $4.98; special Monday..... **2.98**